## MARYLAND STOMACH VICTIM SAYS THAT FIRST DOSE CONVINCED HIM

**F. E. Reeder, of Helena, Thinks Mayr's Remedy Is Worth Weight In Gold.**

F. E. Reeder, of Helena, Md., took Mayr's Wonderful Stomach Remedy for disorders of his digestive tract. He had tried many remedies and was skeptical. The very first dose of this treatment convinced him.

The results were astonishing. Mr. Reeder wrote:

"Your remedy has helped me wonderfully. I have told a lot of people about your medicine and how it has helped me. It is worth its weight in gold. I will never be without it in my home."

Letters like that come by the thousands. This remedy is known everywhere. The first dose convinces—no long treatment. It is a remedy with a wonderful record.

Mayr's Wonderful Stomach Remedy clears the digestive tract of mucoid accretions and removes poisonous matter. It brings quick relief to sufferers from stomach, liver and bowel ailments. Many declare it has saved them from dangerous operations; many are sure that it has saved their lives.

Because of the remarkable success of this remedy there are many imitators, so be cautious. Be sure it's MAYR'S. Go to your nearest druggist and ask about the remarkable results it has been accomplishing—or send to Geo. H. Mayr, Mfg. Chemist, 154-156 Whiting St., Chicago, Ill., for free book on stomach ailments and many grateful letters from people who have been restored. Any druggist can tell you its wonderful effects.


## OUR GOOD CLOTHES

NEVER since men wore clothes has it been possible to buy better clothes than we are now showing in our line of Spring Suits. Suits for Men of Affairs and Suits for the Very Swagger Young Fellows who demand "the thing."

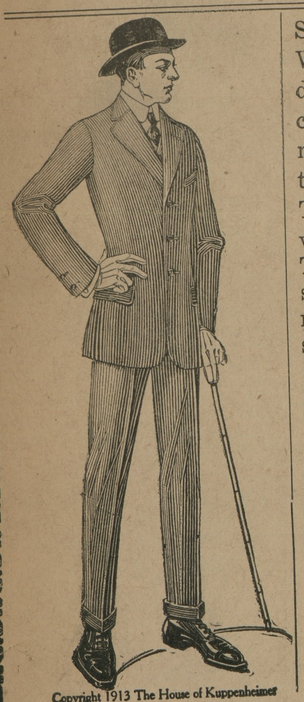

Copyright 1913 The House of Kuppenheimer

Serges, Cheviots and Worsteds in new and decidedly handsome colorings. Coats of medium length, with two or three buttons. Trousers shapely and vest cut rather high. Take it all in all, the styles this spring are more pleasing and sensible than they have been for years.

Prices ranging from $7.50 to $22.50 Suit.

We also call your attention to our Straw Hat Department, the prices ranging from $1.25 to $5.00.

A full line of Men's Underwear of all kind and Hose of all colors.

Men's Dress Shirts from 50c to $3.00.
Look over our line before making your purchase. We can save you money.

**BROWN BROS.**

The Leading Head-To-Foot Outfitters for Men, Young Men and Little Men

Chestertown, Md. Opposite Court House



## KANAWHA AND RED JACKET PUMPS

They Are SO EASY TO WORK SO EASY TO FIX

When you install one of these pumps you get lasting satisfactory service. For 40 years we have been building pumps fitted for wells. When we fit a pump for a well there is no guess work—It is correct.

—WE KNOW HOW—

*Catalog on Request. Sold by Dealers*

Kanawha Pump Works
9 W. Pratt St., Baltimore, Md.

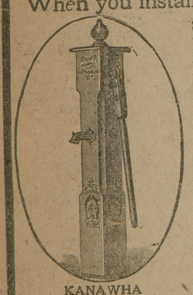

KANAWHA

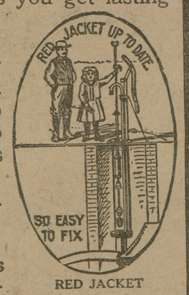


RED JACKET



RAWLINGS
PULVERIZING HARROWS & CULTIVATOR

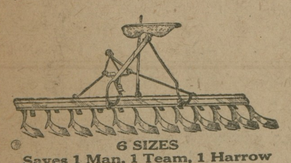

6 SIZES
Saves 1 Man, 1 Team, 1 Harrow
No. 6 has 12 coulters, $14.00

RAWLINGS IMPLEMENT CO.
Baltimore, Md.
*Manufacturers and Dealers in*
Implements, Engines, Vehicles

Tell your needs to us or to your dealer, but insist on Rawling's Goods, for

IF RAWLINGS IT'S RIGHT



## May Bargain Sale!

Highest Market Price for Eggs, Poultry

| | |
|---|---|
| Choice Roasted Coffee | 15c |
| Arbuckle Coffee, 1b Pkge. | 20c |
| Levering Coffee, 1b pkge | 20c |
| Sugar, 5 lbs for | 20c |
| Sea Gull Yeast Powder | 4c |
| Scotch Snuff | 4c |
| "Quick Suds" Best Laundry Soap | 4c |
| Nest Eggs, each | 1c |
| High Grade 1 Piece Lamp | 15c |
| 2 Pkges Oat Meal | 16c |
| 2 Pkges Corn Flakes | 15c |

Ladies' Wrappers and House Dresses from 85c up.

Reduced Prices on Shoes and Dresses.

P. W. CARRIER
BUTLERTOWN (Near Worton)



## Buy Fertilizers
THAT FERTILIZE

Place your orders with us for your Spring Goods. We are agents for the F. S. ROYSTER GUANO CO.
Fertilizers for All Crops

THE PRODUCE EXCHANGE
PHONE 265 CHESTERTOWN, MD.


## Be Careful in Using an Incubator

**Follow Directions and Watch Your Little Chickens Closely.**

ROY H. WAITE.

Maryland Agricultural Experiment Station.

Start your incubator and regulate it. Even if it is an old one you ran last year, you should run it several days before putting in any eggs. Follow the directions given by the manufacturer. If you had confidence enough to buy his machine, you ought to have confidence that he knows how to run it. Do as you are advised until such a time as you know more about the

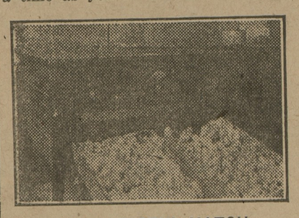

A SUCCESSFUL HATCH.

machine than he does. Then it's about time for you to change makes.

Run your incubator in a room where the temperature is as even as possible, for while a regulator can take care of a considerable change in room temperature, it has its limits. An ordinary room in a house is rather changeable, but success can be had if careful attention is paid to its operation. The room will be colder in the day than at night time and hence a slightly larger flame will be required to keep up the temperature. A clean cellar is an ideal place.

When you move your "wooden hen babies" to their brooder, watch them closely. They will want to keep warm and will crowd against each other in a corner until some are smothered. Prevent them, by all means, from taking this way of keeping warm, for once they start doing it they never seem to learn better. When you put the chicks in the brooder, keep close watch on them for a couple of hours and teach them the proper place to go when they are cold. They will soon get the habit of using the hover and will give you little trouble afterward.

## STATE GRANGE PLANS FOR A PERMANENT HOME

**Maryland Farmers' Organization Will Erect Building As Memorial To Founder.**

The Maryland State Grange is preparing to erect a $15,000 State Home adjoining the property of the Agricultural College at College Park as a memorial to O. H. Kelley, founder of the National Order. This will provide a hall in which the State Grange may hold its regular and special meetings and will house the property and records of the organization. Visiting grangers will also be entertained in rooms set apart for their use.

This building will be used as a meeting place for the members of a Grange largely made up of students at the Agricultural College and will provide them with a training school in the forming of farmers' organizations while they are being educated in better methods of farming and home making. About thirty students from Grange districts will find lodgings in this home, the scholarships for these lodgings being at the disposal of such of the county granges as contribute $500 to the erection of the building.

No greater opportunity has ever been offered the organized farmers of any State in bringing them in closer touch with the interests and management of their Agricultural College and in making it do the work required of them. It is hoped that by this means the principles of Grange organization which have been found helpful in many neighborhoods may be extended to all sections of the State.


Children Cry
FOR FLETCHER'S
CASTORIA


## MAKES BACKACHE QUICKLY DISAPPEAR

**A Few Doses Relieves All Such Miseries. Bladder Weakness, Kidney Trouble and Rheumatism Promptly Vanish**

It is no longer necessary for any one to suffer with backaching, kidney trouble, have disagreeable bladder and urinary disorders to contend with, or be tortured with rheumatism, stiff joints, and its heart-wrenching pains, for the new discovery, Croxone, quickly and surely relieves all such troubles.

Croxone is the most wonderful remedy yet devised for ridding the system of uric acid and driving out all the poisonous impurities which cause such troubles. It is entirely different from all other remedies. It is not like anything else ever used for the purpose. It acts on the principle of cleaning out the poisons and removing the cause.

It soaks right in through the walls, membranes and linings, like water in a sponge, neutralizes, dissolves, and makes the kidneys sift out and filter away, all the uric acid and poisons from the blood, and leaves the kidneys and urinary organs clean, strong, healthy and well.

It matters not how long you have suffered, how old you are, or what you have used, the very principle of Croxone is such, that it is practically impossible to take it into the human system without results. There is nothing else on earth like it. It starts to work the minute you take it and relieves you the first time you use it.

If you suffer with pains in your back and sides, or have any signs of kidney, bladder troubles, or rheumatism, such as puffy swellings under the eyes or in the feet and ankles, if you are nervous, tired, and run down, or bothered with urinary disorders, Croxone will quickly relieve you of your misery. You can secure an original package of Croxone at trifling cost from any first-class druggist. All druggists are authorized to personally return the purchase price if it fails in a single case.

## FEELS LIKE A NEW WOMAN

**As Lydia E. Pinkham's Vegetable Compound Dispelled Backache, Headaches and Dizziness.**

Piqua, Ohio.—"I would be very ungrateful if I failed to give Lydia E. Pinkham's Vegetable Compound the praise it deserves, for I have taken it at different times and it always relieved me when other medicines failed, and when I hear a woman complain I always recommend it. Last winter I was attacked with a severe case of organic weakness. I had backache, pains in my hips and over my kidneys, headache, dizziness, lassitude, had no energy, limbs ached and I was always tired. I was hardly able to do my housework. I had taken Lydia E. Pinkham's Vegetable Compound on one other occasion, and it had helped me so I took it again and it has built me up, until now I feel like a new woman. You have my hearty consent to use my name and testimonial in any way and I hope it will benefit suffering women."—Mrs. ORPHA TURNER, 431 S. Wayne St., Piqua, Ohio.

Women who are suffering from those distressing ills peculiar to their sex should not doubt the ability of Lydia E. Pinkham's Vegetable Compound to restore their health.

**If you want special advice write to Lydia E. Pinkham Medicine Co., (confidential) Lynn, Mass. Your letter will be opened, read and answered by a woman and held in strict confidence.**


## Best Autos For Least Money

That has been our trade-mark for 11 years, and every customer of ours will stand by this.

First, we carry the finest and best assortment of late model high-grade cars and auto trucks in the United States. We always have between 500 and 600 to pick from. Before you buy look our stock over and save many dollars.

**A Few Specials**

Ford roadsters and touring cars, $190 up
Studebaker and E. M. F.'s, $200
Cadillac roadsters and touring, $225
Overland and Oakland cars, $250
Hupmobiles and Buicks, $260
Delivery Wagons and Trucks' $200 up
The above cars are fully equipped

Send today for our Complete Price List and Bulletin

**Roman Auto Co. Inc.**
World's Largest Dealers
249 N. BROAD ST., PHILA., PA.
Open Sundays, 10 to 2
Agents wanted in your section. Write us at once.



EGGS FOR HATCHING.

Buff Rocks exclusively, 50c setting.

MRS. D. WEBSTER HILL, Millington, Md.

mar14-3mo.



J. M BLAUSTEIN

# Rock Hall's Big Store

## With the Little Prices

WE have added a new addition to ROCK HALL'S UP-TO-DATE STORE, which will be of interest to the farmers. Have made arrangements where we can handle EGGS, POULTRY and BUTTER at the HIGHEST MARKET PRICES and with the SAVINGS ON OUR PRICES it will be to your interest to bring your produce to us.

### For Your Spring Cleaning

100 Rolls Matting to select from, at a savings from 2c to 5c per yard, according to grade, per yd., from ..... 13 to 25c

| | |
|---|---|
| Window Shades, colors, each | 25c |
| Best $1.00 Linoleum, yd | 90c |
| Floor Oil Cloth, yd | 25c to 50c |
| Best Table Oil Cloth, yd | 15c |

### Dry Goods Department

| | | | | | |
|---|---|---|---|---|---|
| 10c Muslin at | 8c | 12½ Dress Ginghams | 10c | 18c Cotton Crepe | 12½c |
| Androscoggin Muslin at | 9c | 16c French Ginghams | 12½c | 18c Cotton Poplin | 12½c |
| Best 8c Calico at | 5½c | 25c Kindergarten Cloth | 16c | 35c Towels, pr | 25c |
| 12½c Percales at | 10c | 20c White Madras, 36 inches wide | 12½c | 42x36 Pillow Cases, pr | 25c |
| 15c Percales at | 12½c | | | 58c Sheets | 49c |

### Look at Our Ready-to-Wear Line

| | | | |
|---|---|---|---|
| $1.50 House Dresses at | $1.00 | $4.00 Ratina Dresses at | $2.50 |
| $2.00 House Dresses at | $1.50 | $4.50 Crepe Dresses at | $3.00 |
| $2.50 Street Dresses at | $1.89 | $10.00 Silk Brocade Dresses | $6.50 |
| $4.00 White Corduroy Dresses at | $2.50 | Children,s Dresses from | 50c to $1.50 |

### The Latest In Spring Hats

All Styles and Shapes from ..... 50c to $3.00

**Men's, Ladies' and Children's Shoes**

Children's Shoes—Special Sale of Odds and Ends at 65c on the dollar.

Newest Styles in Ladies' and Men's Oxfords, Pumps and Colonial Styles ..... $1.50 to $4.00

**In Our Clothing Dept.**

The most complete line to choose from.

| | |
|---|---|
| Men's Suits from | $5.98 to $15.00 |
| Men's Pants from | $1.00 to $4.00 |
| Boys' Suits from | $2.00 to $7.50 |
| Boys' Pants from | 25c to $1.00 |

Don't forget to bring your produce at highest market price.

**J. M. BLAUSTEIN**

Rock Hall, - - - - Maryland

No matter how cheap advertised Elsewhere; it is always cheaper here.



# JOIN THE CROWDS

COME To The STORE that GIVES YOU THE BEST BARGAINS

**Binder Twine**

Give us your order now for your Binder Twine. OUR PRICES ARE RIGHT.

**Whitewash Lime**

| | |
|---|---|
| Best Lump Lime at Tolchester Beach | 99c |
| Whitewash Brushes | 10c and up |

| | |
|---|---|
| 8c Unbleached Muslin, yd | 5½c |
| 10c Hill Muslin, yd, | 8c |
| Best Calico, yd, | 5c |
| 10c Percale, yd, | 7c |
| 8c Apron Gingham, Amoskeg, | 6c |
| 7c Lawns, | 4½c |
| 25c Fancy Crepe, yd | 17c |
| 12½c Fancy Crepe, yd | 9c |
| 35c Fancy Crepe, yd, | 22c |

**Men's Suits Less Than Manufacturer's Cost.**

| | |
|---|---|
| $6.50 Men's Worsted Suits, | $3.65 |
| $8.50 Men's Fancy Blue Worsted Suits, | 5.25 |
| $10 Men's All Wool Blue Serge SUits, | 6.25 |
| 12.50 Men's Fancy Pure Worsted Suits, | 7.75 |
| $15 Men's Fine All Wool Suits, | 9.50 |

In this sale you will find a large stock to pick from and includes all the new Spring Styles and fabrics.

| | |
|---|---|
| $1.75 Ladies House Dresses | $1.25 |
| $1.00 Ladies House Dresses, | 79c |
| $5.00 Ladies Silk Dresses, | $1.98 |
| Children's Dresses, | 45, 75c, 95c |

**Sale on Shoes**
**Odd and End Shoes**

Up to $3.00 values, now, your choice, . 99c

**Buy Your Carriage or Runabout now, we have over two carloads on display and we can save you $10 to $20 and sold on easy paying plan. Come and see them.**

| | | | | | |
|---|---|---|---|---|---|
| $18.00 Set of Harness, | $15.50 | 25c Japanese Matting, yd, | 18c | $8 9x12 Crex Rugs, | $6.25 |
| $15.00 Set of Harness, | $9.50 | 20c Japanese Matting, yd | 15c | $3 9x12 Matting Rugs, | $1.95 |
| $15 Double Set Wagon Harness, | $11.50 | 25c to 35c Jointless Matting | 21½c | 60c 65 in. Matting Rugs, | 39c |
| $25 Bed Room Suits, | 19.50 | 20c Jointless Matting, yd | 16c | $1 2-yd. wide Linoleum, yd | 79c |
| $18 Bed Room Suits, | 12.50 | 40c 1 yd-wide Crex Matting, | 31c | 35c 1-yd. Oilcloth, yd | 22c |
| $12 Extension Table, claw legs, | 8.50 | 35c Rag Carpet, yd | 19c | 20c Oilcloth Runners, | 12½ |
| $5.50 set Cane Seat Chairs, | 4.45 | 25c Linen Curtains, | 19c | Stag Brand Paint, gal | $1.49 |
| $10 3-burner Oil Stove, on legs, | 6.75 | $3.00 Toilet Sets, | $1.99 | Fresh Coat, pkge | 29c |
| 1 ft. high Poultry Wire Roll, | 50c | 10c Fancy Oilcloth Runner, yd | 6c | Best grade Linseed Oil, gal., | 55c |

**GROCERY SPECIALS FOR EVERY DAY THIS WEEK**

YOU CAN COME ANY DAY AND GET THESE BARGAINS

| | | | | | |
|---|---|---|---|---|---|
| Chick Feed, lb, | 2c | 15c can chipped Beef | 11c | 10c package Raisins, | 7½c |
| Good Rice, lb, | 3½c | 12c Sanitary Tomatoes, can, | 7½c | 25c package Postum, | 20c |
| Baker's Chocolate | 25c | Best City Lard, 50-lb can, | $4.75 | 12c Dried Peaches, | 9c |
| Royal Gem Coffee, lb | 19c | 10c can Syrup, | 7½c | Onion Sets, qt, | 9c |

**ABE COHEN**

Sells It For Less and Pays More For Produce. Sandy Bottom Department Store


©Maryland State Archives, msa_sc6000_13_1-0153.jpg