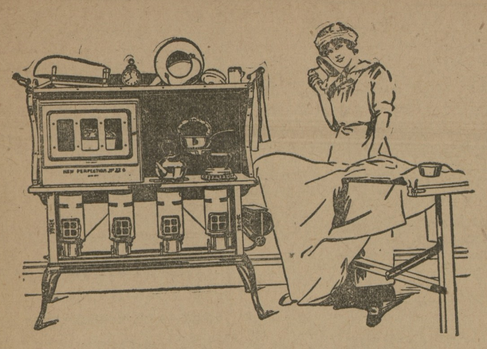

THE "NEW PERFECTION" LAUNDRESS

Though she works next to the stove, within easy reach of her irons, she keeps cool and comfortable. That's because she uses a

New Perfection
WICK BLUE FLAME
Oil Cook-stove

New Perfection Stoves bake, broil, roast, toast—everything any other stove will do, and they cost less for fuel. No handling of coal and ashes—all the cooking heat you want, just when you want it.

New Perfection Stoves are made in 1, 2, 3, and 4 burner sizes. Also a new 1914 model—No. 5 Stove, sold complete with broiler, toaster, and fireless oven. Regular oven, broiler and toaster can be obtained separately for smaller sizes. Sad-iron heater and cook-book free with every stove.

At dealers everywhere, or write direct for catalogue.

STANDARD OIL COMPANY
(New Jersey)
Washington, D. C. Norfolk, Va. Richmond, Va. BALTIMORE Charlotte, N. C. Charleston, W. Va. Charleston, S. C.

ARLINGTON L. SPARKS

Chestertown's Best Store

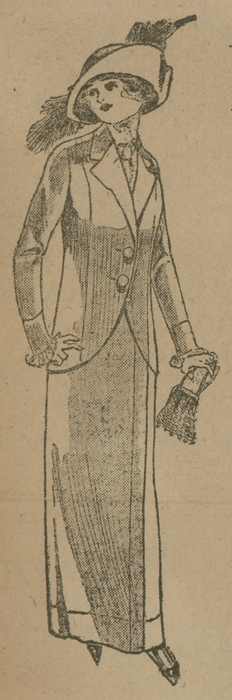

Dry Goods
Notions
Millinery

Prices Right
Merchandise Right

Don't forget the place to do your Spring shopping.

ARLINGTON L. SPARKS
Chestertown, - Maryland

Try An Adv. In The News

Tolchester Company

Change of Schedule
(Weather Permitting.)

Sassafras River Line
In Effect May 8, 1914.

MONDAYS, WEDNESDAYS and FRIDAYS steamer will leave Fredericktown at 7 a. m., Betterton 8.15 a. m., Buck Neck (when tides are low steamer will not stop at Buck Neck) 9.30 a. m., Worton Manor 9.30 a. m., Tolchester at 10.15 a. m.

TUESDAYS ann SATURDAYS steamer will leave Baltimore at 2.45 p. m., for all of the above landings, except Buck Neck and Tolchester on Saturdays.

Port Deposit Line

MONDAYS, WEDNESDAYS, THURSDAYS and FRIDAYS steamer leaves Baltimore at 2.45 p. m. for Tolchester, Betterton, Havre de Grace and Port Deposit. Stops at Worton Manor on Thursdays.

TUESDAYS, THURSDAYS and SATURDAYS steamer will leave Port Deposit at 7.00 a. m., Havre de Grace 7.30 a. m., Betterton 8.45 a. m., Tolchester at 10.15 a.m.

TOLCHESTER SCHEDULE—Saturdays leave Baltimore at 8.30 a. m. and 2.30 p. m.; leaves Tolchester at 10.30 a. m. and 6.30 p. m.

TOLCHESTER COMPANY,
May 2-tf Pier 16 Light St., Baltimore.

Md., Del. & Va. Railway

CHESTER RIVER LINE.
SCHEDULE
In Effect After March 30, 1914

Steamer will leave Baltimore, Pier 9, Light St. wharf Tuesday, Thursday and Saturday at 1 p. m., weather and tide permitting, for the following points:

Rock Hall, Queenstown, Bogles, *Spaniard's Point, Cliffs, *Indiantown, *Ashland, Quaker Neck, Booker's, *Riverside, Rolph's, *Piney Grove, arrive Chestertown about 7 30 p. m.

*Stops on signal.

Returning, steamer will leave Chestertown for Baltimore Monday, Wednesday and Friday at 7.00 a. m. weather and tide permitting, stopping at the above landings, arriving in Baltimore about 2.00 p. m

Steamer will leave Baltimore, Pier 9 Light St. weather and tide permitting, Wednesday at 6.00 p. m., stopping at *Spaniard's Point, Cliffs, *Indiantown, *Ashland, *Quaker Neck, *Bookers, *Riverside, *Rolphs, *Piney Grove, Chestertown, *Buckingham, *Deep Landing, *Sprys, Crumpton.

*Stop on signal.

Returning steamer will leave Crumpton, (weather and tide permitting) for Baltimore Thursday, at 12 noon, Chestertown at 4.00 p. m., stopping at the above landings.

Steamer leaves Baltimore, Pier 9, Light St., Monday, Wednesday and Friday at 4 00 p. m., weather and tide permitting, for Rock Hall.

Returning Steamer will leave Rock Hall for Baltimore, weather permitting, Tuesday, Thursday and Saturday 8 00 a. m., arriving in Baltimore 10.00 a. m.

This Time Table Shows the times at which steamers may be expected to arrive at and depart from the several wharves, but their arrival or departure at the times stated is not guaranteed, nor does the Company hold itself responsible for any delay or any consequences arising therefrom.

WILLARD THOMPSON,
General Manager

T. MURDOCH,
General Passenger Agent.
W. H. BROWN, Agent, Baltimore

Stam Drug Co.

Their 130 years in continuous buisiness is a guarantee to all purchasers of

Landreth's Seeds

that the stock is as reliable as most intense attention can make it.

We have just received a large supply of these seed and will be glad to fill your orders.

Stam Drug Co.

CHESTERTOWN, MD.

Garden Seed

Early Anna Tomato Seed,
Onion Sets, Lettuce Seed,
Radish, Peas, Beans.
All Varieties of Seed
together with
Flowe Seed

Toulson's Drug Store.

Abstract From Statement of
—THE—
Mutual Fire Insurance
COMPANY
Of Chester County, Coatsville, Pa., December 31, 1913.

Amount at risk in the United States, December 31, 1913 ..... $70,625,244.00
Surplus as regards policy-holders .. 163,559.64

E. THOS. MASSEY, Agent,
m2-3t MASSEY, MARYLAND.

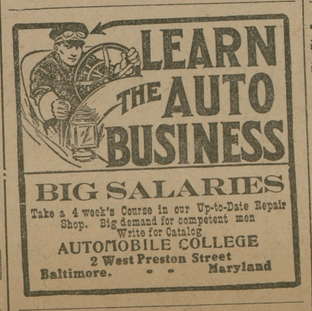

FOR SALE.

DETROITER AUTOMOBILE good running order. Curtains, top, extra tire, gas lights, etc. Price low.

J. WATERS RUSSELL,
s11-3t Chestertown, Md.

GALENA

Thanks to Senator Beck, Dr. Scott and others we are to have a fine macadam road built through our town.

Mrs. Ella Whitaker, who spent the week-end with her daughter, Miss Vera, at Methodist Hospital, Philadelphia, reports the patient improving every day.

Capt. Blount, of Chesapeake City, but formerly a resident of Galena, spent Sunday in town.

The Ladies Aid Society held their meeting for May 6 at the home of Mrs Thomas McIntyre on Tuesday evening. A large crowd attended. A special meeting at the church was ordered for Tuesday afternoon to arrange some work in the auditorium.

Mr. L. R. Vansant has purchased a fine new Ford automobile of Mr. W. A. Hyland.

The stable on the M. E. parsonage property is to be moved to a higher place and remodeled in the near future. Rumor has it that this minister's horse will run on wheels.

Mrs. Theodore Dempsey was given a surprise by her children and grand children Friday evening when they dropped in and celebrated her birthday with her.

Wednesday was Temperance Day in the Jr. League. The Boy's Club had charge, John Haggerty being leader. The room was appropriately decorated and a little program prepared. The superintendent presented the pledge and many of the Juniors signed it.

Miss Anthony, of Philadelphia, is visiting friends in town.

Miss Abbie Wood is visiting her aunt, Mrs. Wm. Dixon.

Rev. Edw. Gardner preached to a large congregation in Massey church last Sunday afternoon. The church has been closed for several years.

Miss Lavelle Dempsey, who has been visiting relatives at Chester, Pa., returned home on Monday last.

Rev. A. P. Prettyman accompanied by Mr. Moore, of Greensboro, was in town this week. Mr. Prettyman took his fine young horse to the Chestertown track for training.

POULTRY SHOW AT FAIR

The hearty support of all interested in good poultry is earnestly requested in order to make the forthcoming show to be held in conjunction with the Kent & Queen Anne's Fair July 20th to 31st, a success.

It is the intention of the Fair Association to make the Poultry Exhibit a permanent feature and they have obligated themselves to do everything in their power to achieve for this the first a popular success, and are anticipating with confidence the active support of all poultry raisers in this section.

If you find it impossible to personally attend the show, do not let that fact prevent you from sending your birds. They will receive just as careful consideration by the judge. Competent poultry men will be in attendance night and day and every precaution to insure perfect safety and careful feeding will be taken from the moment the birds arrive at the show tent until their removal.

No "strings" are tied to any specials or other prizes offered. If you win them once they are yours then. And in this connection let it be said that any firm or individual who is public spirited enough to offer a "special" for the particular breed or variety of their choice, will find willing recipients in either Mr. R. Russell Downey, Rock Hall, Mr. L. Harris Crewe, Still Pond, or Mr. John Moffett, Hanesville. Cash, poultry supplies or any other premiums will be fully acknowledged in the premium list.

There is a very limited amount of space still available in the premium list and this offers a unique method for the up-to-date merchant to reach the public. Those anxious to take advantage of this advertising opportunity should write at once for full particulars to Mr. R. Russell Downey, Rock Hall, as the list will be in the printers hands by May 25th.

At a meeting of those interested in the Poultry Exhibit to take place in connection with the Kent and Queen Anne's Fair July 28th, 29th, 30th and 31st, the preliminary work done by Messrs. D. Russell Downey, L. Harris Crewe and J. T. Moffett was discussed and approved. The following permanent officers were: Ex-officio the President and all officers of the Fair association and in addition, president, Mr. D. Russell Downey; executive committee, Messrs. D. Russell Downey, S. W. Granberry, J. T. Moffett, Owen C. Smith; secretary, Mr. Thos. D. Bowers; superintendent of exhibit, Mr. J. T. Moffett. The meeting was well attended and those in charge are confidently looking for a very large entry. Many special prizes have been promised and it is to be hoped that every lover of thorough-bred fowls will add their names to this list.

MILK PRICES IN CITIES.

In Farm and Fireside D. S. Burch, the associate editor, tells what consumers pay for milk in different cities. The prices are by cents and quarts:

Eastern Cities—Baltimore, 9; Boston, 9; Buffalo, 8; New Haven, 9; New York city, 9; Philadelphia, 8; Pittsburgh, 10; Providence, 9; Richmond, 10; Washington, 9.

Western Cities—Boise, Idaho, 8 1-3; Butte, Mont., 10; Colorado Springs, 7¾; Helena, Mont., 10; Los Angeles, 10; Portland, Ore., 9½; San Francisco, 10; Seattle, Wash., 9.

Southern Cities—Atlanta; Charleston, 11¾;; Galveston, 10; Jacksonville, Fla, 12½; New Orleans, 10.

Central Western Cities—Chicago, 8; Cincinnati, 8; Detroit, 8; Kansas City, 9; Milwaukee, 7; St. Louis, 8; St. Paul, 7¾.

CASTORIA
For Infants and Children.
The Kind You Have Always Bought
Bears the Signature of Chas. H. Fletcher.

It is not necessary to present arguments. Simply the FACT, that the 27th series of stock in the Kent Building and Loan Co. will be open for subscription each Monday evening during Jannary, next, at the Court House, Chestertown, Md.,

Fourteen years of marked success, You pay $1 per week for 6½ years. The amount then paid you will please you.

L. BATES RUSSELL, President.
FRED. G. USILTON, Vice-Pres't.
J. WATERS RUSSELL, Sec-Treas'r

"The Greatest Kidney Remedy on Earth" Says a Grateful Woman.

I want to tell you how much good your Swamp-Root did me. About four years ago I suffered from what the doctors called fistula, and for two years of that time I endured what no tongue can tell. I also had inflammation of the bladder and I tried doctor's medicines without receiving any help. Some one told me about Dr. Kilmer's Swamp-Root.

After giving it a thorough trial, I received relief, so kept on using it and today I am a strong and well woman. If I ever feel badly or out of sorts, I take Swamp-Root and it always straightens me out. I honestly believe that this medicine would cure all troubles you recommend it for and it is a pleasure for me to send my testimony and photograph to you. I think Dr. Kilmer's Swamp-Root is one of the greatest medicines on earth.

Respectfully yours,
MRS. JOHN BAILY,
West Main St. Portland, Ind.

Subscribed and sworn to before me this 12th day of July, 1909.
C. A. BENNETT,
Notary Public.

Letter to
Dr. Kilmer & Co.,
Binghamton, N. Y.

Prove what Swamp-Root will do for You

Send ten cents to Dr. Kilmer & Co., Binghamton, N. Y., for a sample size bottle It will convince anyone. You will also receive a booklet of valuable information, telling all about the kidneys and bladder. When writing, be sure and mention the KENT NEWS. Regular fifty-cent and one-dollar size bottles for sale at all drug stores.

Thosands of People Pleased

Have bought and are buying Gowans, King of Externals.

Gowans is an external preparation that always scatters congestion and inflammation, which are the agencies producing colds, croup, pneumonia

You just rub Gowans on. No dangerous fumes to inhale. No dangerous drugs to get in your system Gowans does its work so well that ethical physicians freely recommend its use.

Croup comes in the night. Pneumonia develops suddenly. A bottle of Gowans in the home makes you feel safe. Buy a bottle today.

All druggists. Three sizes, 25c, 50c and $1.00.

Gowan Medical Co.
Concord, N. C.

The Johns Hopkins University

State Scholarships In Engineering Courses.

Application for scholarships in the Department of Engineering established in the Johns Hopkins University under the provisions of the Laws of Maryland, Chapter 90, 1912, should now be made.

Entrance examinations for all students will be held in McCoy Hall, The Johns Hopkins University, Baltimore, June 2 5, and September 22-25, 1914, beginning at 9 a. m. Applicants for scholarships are urged to take the examinations in June.

If there is more than one applicant for a particular scholarship a competitive examination will be held at the University on the day following the September entrance examinations.

Each County of the State and each Legislative District of Baltimore City will be entitled to one or more scholarships for the year 1914 15, in addition to those which have already been filled, There will also be vacancies in the scholarships awarded to the graduates of Loyola College, Maryland Agricultural College, Mount st. Mary's College, Rock Hill College, St. John's College, Washington College and Western Maryland College, and in the scholarships "At Large," which may be filled in October 1914.

Applicants should address the Registrar, The Johns Hopkins University for blank form of application and for further information as to the examinations, award of scholarships, and courses of instruction. m2-4t

H. W. VICKERS, JR., ATTORNEY.

Order of Publication

John Clarence Coleman,
versus
Bessie H. Coleman.

In the Circuit Court for Kent County Maryland, in Equity. No. 1877.

THE object of this suit is to procure a decree for divorce "a vinculo matrimonii" in favor of John Clarence Coleman and against Bessie H. Coleman.

The Bill of Complaint states that for more than three years last past John Clarence Coleman has been and still continues to be a resident of Kent county, Maryland. That on or about the 12th day of September, 1904, he was married to Bessie H. Coleman at Chestertown, Maryland, and she deserted him on April 27th, 1910; that one child has been born as a result of said marriage, Gladys Elizabeth Coleman, who is now about eight years old; that though the conduct of the said John Clarence Coleman towards his wife, Bessie H. Coleman, has always been kind, affectionate and above reproach, she, the said Bessie H. Coleman has, without any just cause or reason, abandoned and deserted him, and has declared her intention to live with him no longer, and that such abandonment has continued uninterruptedly for at least three years, and is deliberate and final, and the separation of the parties beyond any reasonable expectation of reconciliation.

That the defendant, Bessie H. Coleman, is a non-resident of the State of Maryland and now resides in Wilmington Delaware.

It is thereupon this 1st day of May A. D. 1914, ordered by the Circuit Court for Kent County in Equity, that the Complainant, by causing a copy of this order to be inserted in some newspaper published in said Kent County, once in each of four successive weeks before the first day of June A. D. 1914, giving notice to the said non resident defendant, Bessie H. Coleman, of the object and substance of this bill and warning her to appear in this Court either in person or by Solicitor on or before the 17th day of June A. D. 1914, to show cause, if any she has, why a decree ought not to be passed as prayed.

JAMES T. DIXON, Clerk.
True Copy—Test:
JAMES T. DIXON, Clerk
May 2, 1914—4t

L. W. WICKES, ATTORNEY.

Ratification Nisi.

Lewin W. Wickes, Assignee,
versus
Charles W. Hague, et. al.

In the Circuit Court for Kent County in Equity. No. 1860.

ORDERED, this 6th day of May, 1914, by the Circuit Court for Kent county in Equity, that the Auditors Account and Report, stated and reported by Wm. W. Beck, Special Auditor, in the above entitled cause, be Ratified and Confirmed, unless cause to the contrary thereof be shown on or before the 2st day of June next; provided, a copy of this Order be inserted in some newspaper printed and published in Kent county, once in each of two successive weeks before the 25th day of May next.

JAMES T. DIXON, Clerk.
True Copy—Test:
JAMES T. DIXON, Clerk.
May 9, 1914—2t.

1914 1914

R. F. PARK & SON

CHESTERTOWN, MD.

We are displaying some very attractive things in new

Spring & Summer Goods

Silk Waistings

Our stock of Washable Silk Waistings is quite complete.

SILK WAISTINGS
Tub Silk Waistings, 32 in. wide, 50c yard
Tub Silk Waistings, 32 in. wide, 75c yard
Tub Silk Waistings, 32 in. wide, 87c yard

SILK POPLINS
Silk Poplins, 36 in. wide, . $1.00 yard

MESSALINES
Silk Messalines, 36 in. wide, $1.00 yard

PLAID SILKS
New in coloring, fine quality, $1.00 yard

Voiles, Crepes, Linens

These are attractive features of our stock, durable and pretty.

VOILES
Voiles, Blue, Pink. Lavender, Ecreu and White, at . . . . 25c yard

Ginghams and Percales

Ginghams in variety, best made; Percales in abundance.

GINGHAMS
Bates Ginghams in short lengths, 10c yard

Shoes and Slippers

For Men, Women and Children
Nice Line—Best Prices

Queens and Glassware

Large line. Special prices on our Dinner and Tea Sets.

Beautiful line of 100 Piece Dinner Sets, ranging in price at $12.50 to $25.00 Set

A Fine Imported Austrian China Tea and Dinner Sets, contains 100 pieces, $16.50

Now for Floor Coverings

LINOLEUMS
From . 40c square yard up to $1.25

INLAID LINOLEUMS
From . 90c to $1.25 per square yard

MATTINGS
Finest assortment, most attractive styles, immense line, lowest prices, China, Jap, and Crex, from . . 12½c to 40c yard

RUGS
Fibre, wool and fibre combined, pretty patterns, 9x12, 9x15, in fact we can furnish any size made on short notice. Crex Rugs in any size made at short notice. Have in stock 9x12, 12x12 and 15x12.

R. F. PARKS & SON

CHESTERTOWN, MD.

©Maryland State Archives, msa_sc6000_13_1-0158.jpg