PERFECT BROILING

A steak broiled on the New Perfection Oil Cook-stove is tender and delicious.

The New Perfection has a special broiler, a hood that sits away from the flame but which gets all the heat. It broils both sides at once. All the flavor of the meat is saved.

New Perfection
WICK BLUE FLAME
Oil Cook-stove

means easier work and a cool, clean kitchen.

Made with 1, 2, 3, and 4 burners; also a new stove with fireless cooking oven.

At all hardware and department stores.

STANDARD OIL COMPANY

Washington, D. C. Norfolk, Va. Richmond Va. (New Jersey) BALTIMORE Charlotte, N. C. Charleston, W. Va. Charleston, S. C.

ARLINGTON L. SPARKS

Chestertown's Best Store

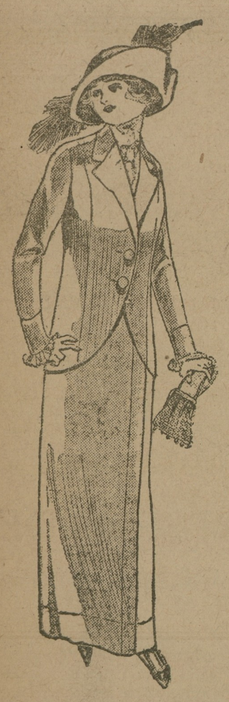

Dry Goods
Notions
Millinery

Prices Right
Merchandise Right

Don't forget the place to do your Spring shopping.

ARLINGTON L. SPARKS
Chestertown, - Maryland

Try An Adv. In The News

Tolchester Company

Change of Schedule

(Weather Permitting.)

Sassafras River Line

In Effect May 8, 1914.

MONDAYS, WEDNESDAYS and FRIDAYS steamer will leave Fredericktown at 7 a. m., Betterton 8.15 a.m., Buck Neck (when tides are low steamer will not stop at Buck Neck) 9.30 a. m., Worton Manor 9 30 a. m., Tolchester at 10.15 a. m.

TUESDAYS ann SATURDAYS steamer will leave Baltimore at 2.45 p. m., for all of the above landings, except Buck Neck and Tolchester on Saturdays.

Port Deposit Line

MONDAYS, WEDNESDAYS, THURSDAYS and FRIDAYS steamer leaves Baltimore at 2.45 p. m. for Tolchester, Betterton, Havre de Grace and Port Deposit. Stops at Worton Manor on Thursdays.

TUESDAYS, THURSDAYS and SATURDAYS steamer will leave Port Deposit at 7.00 a. m., Havre de Grace 7.30 a. m., Betterton 8.45 a. m., Tolchester at 10 15 a.m.

TOLCHESTER SCHEDULE—Saturdays leave Baltimore at 8.30 a. m. and 2.30 p. m.; leaves Tolchester at 10.30 a. m. and 6.30 p. m.

TOLCHESTER COMPANY,
May 2-tf Pier 16 Light St., Baltimore.

Md., Del. & Va. Railway

CHESTER RIVER LINE.

SCHEDULE

In Effect After March 30, 1914

Steamer will leave Baltimore, Pier 9, Light St. wharf Tuesday, Thursday and Saturday at 1 p. m., weather and tide permitting, for the following points:

Rock Hall, Queenstown, Bogles, *Spaniard's Point, Cliffs, *Indiantown, *Ashland, Quaker Neck, Booker's, *Riverside, Rolph's, *Piney Grove, arrive Chestertown about 7 30 p. m.

*Stops on signal.

Returning, steamer will leave Chestertown for Baltimore Monday, Wednesday and Friday at 7.00 a. m. weather and tide permitting, stopping at the above landings, arriving in Baltimore about 2.00 p. m

Steamer will leave Baltimore, Pier 9 Light St. weather and tide permitting, Wednesday at 5.00 p. m., stopping at *Spaniard's Point, Cliffs, *Indiantown, *Ashland, *Quaker Neck, *Bookers, *Riverside, *Rolphs, *Piney Grove, Chestertown, *Buckingham, *Deep Landing, *Sprys, Crumpton.

*Stop on signal.

Returning steamer will leave Crumpton, (weather and tide permitting) for Baltimore Thursday, at 12 noon, Chestertown at 4.00 p. m., stopping at the above landings.

Steamer leaves Baltimore, Pier 9, Light St., Monday, Wednesday and Friday at 4 00 p. m., weather and tide permitting, for Rock Hall.

Returning Steamer will leave Rock Hall for Baltimore, weather permitting, Tuesday, Thursday and Saturday 8 00 a. m., arriving in Baltimore 10.00 a. m.

This Time Table Shows the times at which steamers may be expected to arrive at and depart from the several wharves, but their arrival or departure at the times stated is not guaranteed, nor does the Company hold itself responsible for any delay or any consequences arising therefrom.

WILLARD THOMPSON,
General Manager

T. MURDOCH,
General Passenger Agent.
W. H. BROWN, Agent, Baltimore

PREMIER

"Non-Puncture" Auto Tires

Guaranteed 7,500 Miles Service

These tires bear the greatest known mileage guarantee, yet are sold at a price eved less than tires of ordinary guarantee. This **guarantee covers punctures, blow-outs** and general wear. Guarantee covers 7,500 miles service against everything except abuse. These tires are intended for most severe service.

Orders have been received for these tires for use in the United States Government Service.

As a SPECIAL INTRODUCTORY offer, we will allow the following prices for the next ten days.

TIRES—TUBES

	Tire	Tube
28x3	$ 9.20	$ 2.00
30x3	10.25	2.30
30x3½	13.50	2.80
32x3½	14.05	3.00
34x3½	15.25	3.20
31x4	17.00	3.25
32x4	18.00	3.30
33x4	19.50	3.40
34x4	20.40	3 60
35x4	21.00	3.80
36x4	22.00	3.90
35x4½	26.00	5.00
36x4½	27.00	5.10
37x4½	27.50	5.15
37x5	32.60	5.40

All other sizes. Non-Skids 20 per cent extra. 5 per cent discount if payment in full accompanies order, and if two are so ordered shipping charges will be paid by us. C. O. D. on 15 per cent of amount of order. Our output is limited, so we suggest early ordering. We sell direct only, giving purchaser the advantage of all middlemen's profits.

NON-PUNCTURE RELINERS.

Use our famous reliners, they eliminate blow out and 90% of punctures, besides giving many thousand more miles service to each tire. When in your tires you ride without worry or tire troubles.

For all 3 inch tires	$1.95
For all 3½ inch tires	$2.20
For all 4 inch tires	$2.60
For all 4½ inch tires	$2.75
For all 5 inch tires	$2.90
For all 5½ inch tires	$3.00

Non-Puncture Tire Factory
Dayton, Ohio

NOTICE TO CREDITORS

Notice is hereby given that the subscriber has obtained from the Orphan's Court of Kent county letters of administration c. t. a. on the personal estate in Kent county, Maryland, of

ELIZA JANE USILTON,

late of Kent county, Maryland, deceased.

All persons having claims against deceased are hereby warned to exhibit the same, with the proper vouchers thereof, to the undersigned on or before the 2nd of November 1914, otherwise they may be excluded by law from all benefits of said estate. All indebted to said estate are requested to make immediate payment to the subscriber.

Given under my hand and seal this 28th day April, 1914.

CHARLES N. SATTERFIELD,
m2-4t Administrator c.

WILLIAM W. BECK, AYTORNEY.

Order Nisi

William W. Walley, et. al.,
versus
William A. Ford. et. al.

In the Circuit Court for Kent County, in Equity. 1843.

ORDERED, this 13th day of May, 1914, by the Circuit Court for Kent county, in Equity, that the sale of the Real Estate mentioned in these proceedings, made and reported by Wm. W. Beck, Trustee, under and by virtue of a decree of the Circuit Court for Kent county, passed January 31st, 1914, be ratified and confirmed, unless cause to the contrary thereof be shown on or before the 18th day of July next; provided, a copy of this Otder be inserted in some newspaper printed and published in Kent county once in each of four successive weeks before the 15th day of June next.

The Report states the amount of sales to be $400.00.

JAMES T. DIXON, Clerk.
True Copy—Test:
JAMES T. DIXON, Clerk.
May 16, 1914—4t.

DIAMOND NOTES.

Washing College won from the Baltimore Polytechnic Institute Saturday by score of 8 to 1 The visitors brought over 100 rooters. Our boys must get more "ginger" in their batting. Poor coaching was also evidenced on several occasions. Bowen was in the box and did good work.

The next game of the season will be on Saturday. Washington will meet their old rival, St. John's on Washington field. St. John's won the first game and the local collegians are anxious for this one.

The Chestertown High School added another game to its unbroken list of victories on Saturday last. They defeated the strong Kennedyville aggregation by a score of 10 to 2.

Worton beat William Smith's sluggers Saturday by score of 17 to 18.

Previous to the baseball game between Baltimore Poly and Washington College teams, the 200 Poly rooters who accompanied their squad to Chestertown on the Kitty Knight joined with the Washington adherents in witnessing spirited tournament between the racquet wielders of the two schools.

The Washingtonians cleaned up in every match with the exception of one match each of doubles and singles, when Strobell and Chism and Chism alone emerged victorious. In the other set the Engineers were plainly outclassed by the local boys, who experienced but little difficulty in wrestling the laurels from their opponents.

Messrs. Stam, Branham, Madden and Keller represented Washington College.

WASHINGTON WINS.

Defeats Delaware College at Newark and Polytechnic at Chestertown.

Washington College of Chestertown, Md., outplayed Delaware in the game Friday afternoon and easily won by the score of 7 to 2. "Buck" Hoch, who was on the mound for Delaware, was not in his usual form and received poor support, Doherty especially having an off day in the field. Biddle, who seemed to have nothing but speed, got away with the game, allowing but four hits, three of which were made by Elmer Hoch. Biddle was very wild, but when he did get them over the plate the locals could do nothing with him. Doherty was hit in the head by a pitched ball in the last inning but soon recovered enough to walk to first and a second later stole second. One of the features of the game was the fine work of Wallace, shortstop for the visitors.

Washington started out strong in the first inning. Wallace led off with a single and after Lewis had fanned "Buck" Hoch made a bad throw on Strong's grounder, letting in a run. Hitting by Pierson and Usilton brought in two more runs. Two hits, two passes and Fidance's error gave Washington three more in the fifth and a walk and Usilton's three-bagger one in the ninth.

E. Hoch singled in the fourth, stole second and scored on Geoghegan's single. Hoch's three-base drive to right field and Georgehegan's error gave Delaware another in the sixth. The Blue and Gold often had men on the bases but at those times Biddle pitched air-tight ball.

SCORE BY INNINGS.

Delaware	0 0 0 1 0 1 0 0 0—2
Washington	3 0 0 0 3 0 0 0 1—7

Two-base hit—Pierson. Three-base hits—E. Hoch and Usilton. Sacrifice hits—Georghegan and Biddle Hit by pitched ball—Strong and Doherty. Wild pitch—Biddle. Struck out—By Hoch, 14; by Biddle 10. Base on balls—Off Hoch, 3; off Biddle 6. Left on base—Delaware, 8; Washington, 9. Stolen bases—Huston, Georghegan, E. Hoch, Doherty, Lewis, Usilton and Garrett. Umpires, Houchin and Curtis

On Saturday afternoon at Chestertown Washington defeated the Baltimore Polytechnic Institute easily by score of 8 to 1. About 150 rooters came over on the Kitty Knight to help win the game for Poly, but were greatly disappointed.

Children Cry
FOR FLETCHER'S
CASTORIA

The 28th Series of Stock
—IN THE—
Kent Building and Loan Co.

will be open for subscription the First Monday Evening in July.

This Company's progress has been apace with civilization—steadily growing. Now its assets approximate $100,000. Ask the many shareholders as to the merits of this stock. They will assure you it is a good investment.

Meets at Court House Monday Evening, 7.30 to 8.30

100
BEAUTIFUL AND COLORED
Post Cards

Many are rich, rare, pictures of BEAUTIFUL MODELS and ACTRESSES
Also a Self-Filling
FOUNTAIN PEN
All for only 50c

The greatest bargain in beautiful cards and rare art pictures ever offered. Many are hard to obtain and have sold singly for the price we ask for all. These will go quickly to all lovers of the beautiful in nature who will appreciate rare art pictures of well developed models.

A reliable self-filling fountain pen free with each order. These alone have sold for one dollar in stores.

The 100 beautiful cards and pen all for but 50c and 10c in stamps for postage.

ART PORTRAYAL CO.
DAYTON, OHIO

Buy Fertilizers
THAT FERTILIZE

Place your orders with us for your Spring Goods. We are agents for the F. S. ROYSTER GUANO CO.
Fertilizers for All Crops

THE PRODUCE EXCHANGE
PHONE 265 CHESTERTOWN, MD

"The Greatest Kidney Remedy on Earth" Says a Grateful Woman.

I want to tell you how much good your Swamp-Root did me. About four years ago I suffered from what the doctors called fistula, and for two years of that time I endured what no tongue can tell. I also had inflammation of the bladder and I tried doctor's medicines without receiving any help. Some one told me about Dr. Kilmer's Swamp-Root.

After giving it a thorough trial, I received relief, so kept on using it and today I am a strong and well woman. If I ever feel badly or out of sorts, I take Swamp-Root and it always straightens me out. I honestly believe that this medicine would cure all troubles you recommend it for and it is a pleasure for me to send my testimony and photograph to you. I think Dr. Kilmer's Swamp-Root is one of the greatest medicines on earth.

Respectfully yours,
MRS. JOHN BAILY,
West Main St. Portland, Ind.

Subscribed and sworn to before me this 12th day of July, 1909.

C. A. BENNETT,
Notary Public.

Letter to
Dr. Kilmer & Co.,
Binghamton, N. Y.

Prove what Swamp-Root will do for You

Send ten cents to Dr. Kilmer & Co., Binghamton, N. Y., for a sample size bottle It will convince anyone. You will also receive a booklet of valuable information, telling all about the kidneys and bladder. When writing, be sure and mention the KENT NEWS. Regular fifty-cent and one-dollar size bottles for sale at all drug stores.

GOWANS
King of Externals
Is the Original in the field of external remedies for all forms of inflammation such as pneumonia, croup and colds. Nothing can approach Gowans. It stands supreme.

We have been selling Gowans Preparation for Pneumonia and Colds ever since it was put on the market, and have found it one of our most satisfactory sellers.
CARPENTER BROS.,
Wholesale and Retail Druggists,
Greenville, S. C.

BUY TO-DAY! HAVE IT IN THE HOME
All Druggists. $1. 50c. 25c.
GOWAN MEDICAL CO.,
Guaranteed, and money refunded by your Druggist

H. W. VICKERS, JR., ATTORNEY.

Order of Publication

John Clarence Coleman,
versus
Bessie H. Coleman.

In the Circuit Court for Kent County Maryland, in Equity. No. 1877.

THE object of this suit is to procure a decree for divorce "a vinculo matrimonii" in favor of John Clarence Coleman and against Bessie H. Coleman.

The Bill of Complaint states that for more than three years last past John Clarence Coleman has been and still continues to be a resident of Kent county, Maryland. That on or about the 12th day of September, 1904, he was married to Bessie H. Coleman at Chestertown, Maryland, and she deserted him on April 27th, 1910; that one child has been born as a result of said marriage, Gladys Elizabeth Coleman, who is now about eight years old; that though the conduct of the said John Clarence Coleman towards his wife, Bessie H. Coleman, has always been kind, affectionate and above reproach, she, the said Bessie H. Coleman, has, without any just cause or reason, abandoned and deserted him, and has declared her intention to live with him no longer, and that such abandonment has continued uninterruptedly for at least three years, and is deliberate and final, and the separation of the parties beyond any reasonable expectation of reconciliation.

That the defendant, Bessie H. Coleman, is a non-resident of the State of Maryland and now resides in Wilmington Delaware.

It is thereupon this 1st day of May A. D. 1914, ordered by the Circuit Court for Kent County in Equity, that the Complainant, by causing a copy of this order to be inserted in some newspaper published in said Kent County, once in each of four successive weeks before the first day of June A. D. 1914, giving notice to the said non-resident defendant, Bessie H. Coleman, of the object and substance of this bill and warning her to appear in this Court either in person or by Solicitor on or before the 17th day of June A. D. 1914, to show cause, if any she has, why a decree ought not to be passed as prayed.

JAMES T. DIXON, Clerk.
True Copy—Test:
JAMES T. DIXON, Clerk
May 2, 1914—4t

J. Harry Vickers
—WITH—
Carter & Iseman
212 Light Street, Baltimore, Md.
Grain, Fruit and Produce
Commission Merchants
Correspondence cheerfully answered.
Reference: National Bank of Commerce, Bradstreets, Dunn's or any commercial agency. mch-y

Stevens Bros.
Grain, Fruit and Produce
Commission Merchants
226 S. Charles St, Cor. Camden St.
BALTIMORE, MD.
Grain Salesmen; R. Nelson Stevens, J. K. B. Emory. Fruit and Produce Salesmen. John L. Corson, A. B. Carey, Thomas Caddell, C. H. Norris. All under the personal supervision of R. Nelson Stevens.
We have the best possible facilities for handling shipments of Fruit and Produce.
References: Merchants National Bank of Baltimore and all Commercial Agencies.

COMEGYS BROWN. R. L. HARPER
Brown & Harper
Members of Chamber of Commerce
Grain, Fruit and Produce Commission Merchants
No. 224 S. Charles St., Baltimore.
Reference—Farmers and Merchants' National Bank, Mercantile Agencies.

Dr. Merritt Brice
MILLINGTON, MD.
Will practice in Millington section and will make obstetrics a specialty. feb1

1914 1914

R. F. PARKS & SON

CHESTERTOWN, MD.

We are displaying some very attractive things in new

Spring & Summer Goods

Silk Waistings

Our stock of Washable Silk Waistings is quite complete.

SILK WAISTINGS
Tub Silk Waistings, 32 in. wide, 50c yard
Tub Silk Waistings, 32 in. wide, 75c yard
Tub Silk Waistings, 32 in. wide, 87c yard

SILK POPLINS
Silk Poplins, 36 in. wide, . $1.00 yard

MESSALINES
Silk Messalines, 36 in. wide, $1.00 yard

PLAID SILKS
New in coloring, fine quality, $1.00 yard

Voiles, Crepes, Linens

These are attractive features of our stock, durable and pretty.

VOILES
Voiles, Blue, Pink. Lavender, Ecreu and White, at . . . 25c yard

Ginghams and Percales

Ginghams in variety, best made; Percales in abundance.

GINGHAMS
Bates Ginghams in short lengths, 10c yard

Shoes and Slippers

For Men, Women and Children
Nice Line—Best Prices

Queens and Glassware

Large line. Special prices on our Dinner and Tea Sets.

Beautiful line of 100 Piece Dinner Sets, ranging in price at $12.50 to $25.00 Set

A Fine Imported Austrian China Tea and Dinner Sets, contains 100 pieces, $16 50

Now for Floor Coverings

LINOLEUMS
From . 40c square yard up to $1.25

INLAID LINOLEUMS
From . 90c to $1.25 per square yard

MATTINGS
Finest assortment, most attractive styles, immense line, lowest prices, China, Jap, and Crex, from . . 12½c to 40c yard

RUGS
Fibre, wool and fibre combined, pretty patterns, 9x12, 9x15, in fact we can furnish any size made on short notice. Crex Rugs in any size made at short notice. Have in stock 9x12, 12x12 and 15x12.

R. F. PARKS & SON

CHESTERTOWN, MD.

©Maryland State Archives, msa_sc6000_13_1-0166.jpg