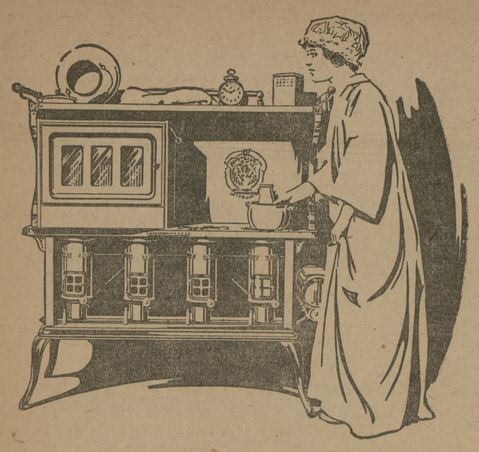

FULL HEAT IN A MINUTE

That's an advantage when you have to heat something quickly in the night.

New Perfection
WICK BLUE FLAME
Oil Cook-stove

heats instantly without smoke or smell. It has all the convenience of gas and costs less for fuel than any other stove. It is the best oil-burning device yet produced for cooking purposes.

The New Perfection No. 5 has the new Fireless Cooking Oven, which roasts and bakes perfectly—slow, fast or fireless cooking, to suit every need.

New Perfection Stoves are also made in 1, 2, 3, and 4-burner sizes. No. 5 stove includes broiler and toaster. These utensils can be obtained separately for the smaller sizes. Sad-iron heater and cook-book free with every stove.

At dealers everywhere, or write direct for catalogue.

STANDARD OIL COMPANY

Washington, D. C. (New Jersey) Charlotte, N. C.
Norfolk, Va. BALTIMORE Charleston, W.Va.
Richmond, Va. Charleston, S. C.

ARLINGTON L. SPARKS

Chestertown's Best Store

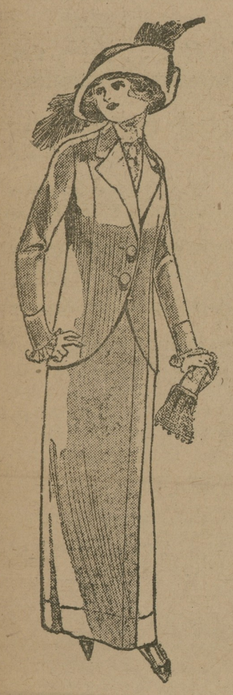

Dry Goods
Notions
Millinery

Prices Right
Merchandise Right

Don't forget the place to do your Spring shopping.

ARLINGTON L. SPARKS
Chestertown, - Maryland

YOU CAN SHARE IN THE GREAT SAVING

On Commercial Fertilizers By The Use Of

CRIMSON CLOVER

Read Farmers Bullentin No. 579 on Crimson Clover its Free - Address U. S. Dept. of Agriculture Wasinigton, D. C.

A bushel of Crimson Clover Seed sown on four acres of ground will increase the succeeding yield of Corn or Cotton about the same amount as would a ton of complete fertilizer applied at the rate of 500 lbs. per acre. A good stand of Crimson Clover turned under will ordinarily double the yield of the crops which follow. The physical condition of the soil is also materially benefited. The Sandy Soils are increased in Humus and Nitrogen Contents. The Stiff, heavy clay soils are rendered more open and friable.

Crimson Clover makes an excellent grazing crop, hay, ensilege and pasture for all classes of live stock. Milch cows make considerably more milk, when pastured on Grimson Clover. It is also valuable as a honey plant, furnishing an abundant supply of nectar in the spring.

Crimson Clover is valuable as a Winter Cover crop. It is especially valuable in Orchards where it is generally plowed under as a green manure crop. The plants retain for the use of the trees the following season much of the plant food, which would otherwise leach out of the ground during the Winter and early Spring. A good stand of Crimson Clover not only reduces the erosion and the gullying of the fields, but on sandy fields, the blowing of the soil by the wind is greatly lessened. The Plants also serve to hold the snow to a greater extent than if the field was left bare during the Winter. More and more each year farmers are realizing the importance and great value of Crimson Clover.

Bolgiano's "Gold" Brand Standard Crimson Clover

is exceptionally fine. It has large well matured, plump, bright golden berries. If you want the best Field Seeds of any kind always insist on getting **Bolgiano's "Gold" Brand Standard Clovers and Grasses.**

We Offer Enormous Stocks

Cow Peas, Winter Vetch, Timothy Seed, Red Clover, Alfalfa, Alsyke, Red Top or Herds Grass, Pure Kentucky Blue Grass, Orchard Grass, Winter Oats, Tall Meadow Oats Grass, Millet, Permenent Pasture Mixture, Dwarf Essex Rape, all varieties of Turnip Seed including Cow Horn Turnip, Southern Seven Top, Yellow Globe Etc. Cabbage, Kale Spinach, Winter Radish.

We both buy and sell Fancy Seed Wheat Send Samples.

Notice:- Send two cents in stamps and name of this paper we will send you a 10 cent package of Bolgiano's Famous King of the Mammoth Pumpkin Seed, also a package of Bolgiano's Giant Flowering Nasturtium Seed for the ladies along with our large general catalogue.

If your local merchant does not sell Bolgiano's Big Crop Seeds, write us a postal and we will tell you where you can get them.

J. BOLGIANO & SON
Careful Seed Growers and Importers
Pratt, Light & Ellicott Streets
1818 Baltimore, Md. 1914.

Tolchester Company

SCHEDULE

(Weather Permitting.)

In Effect June 8, 1914.

MONDAYS, WEDNESDAYS and FRIDAYS steamer will leave Fredericktown at 7 a. m., Betterton 8.15 a. m., Buck Neck (when tides are low steamer will not stop at Buck Neck) 9.30 a. m., Worton Manor 9 30 a. m.

TUESDAYS and SATURDAYS steamer will leave Baltimore at 2.45 p. m., for all of the above landings, except Buck Neck.

Port Deposit Line

MONDAYS, WEDNESDAYS, THURSDAYS and FRIDAYS steamer leaves Baltimore at 2.45 p. m. for Betterton, Havre de Grace and Port Deposit. Stops at Worton Manor on Thursdays.

TUESDAYS, THURSDAYS and SATURDAYS steamer will leave Port Deposit at 7.00 a. m., Havre de Grace 7.30 a. m., Betterton 8.45 a. m.

TOLCHESTER SCHEDULE.

Wednesdays, Saturdays and Sundays steamer Louise leaves Tolchester at 11 a. m., and 7.00 p. m. Leaves Baltimore at 8.45 a. m. and 2.00 p. m.

Mondays, Tuesdays, Thursdays and Fridays, leave Baltimore at 8 45 a. m., 2.00 p. m. and 6.40 p. m.; leaves Tolchester at 11.00 a. m., 4.10 p. m. and 8.50 p. m.

For further information apply to agents on wharves or at the office in Baltimore.

TOLCHESTER COMPANY,
May 2-tf Pier 16 Light St., Baltimore.

Md., Del. & Va. Railway

CHESTER RIVER LINE.

SCHEDULE

In Effect After March 30, 1914

Steamer will leave Baltimore, Pier 9, Light St. wharf Tuesday, Thursday and Saturday at 1 p. m., weather and tide permitting, for the following points:

Rock Hall, Queenstown, Bogles, *Spaniard's Point, Cliffs, *Indiantown, *Ashland, Quaker Neck, Booker's, *Riverside, Rolph's, *Piney Grove, arrive Chestertown about 7 30 p. m.

*Stops on signal.

Returning, steamer will leave Chestertown for Baltimore Monday, Wednesday and Friday at 7.00 a. m. weather and tide permitting, stopping at the above landings, arriving in Baltimore about 2.00 p. m

Steamer will leave Baltimore, Pier 9 Light St. weather and tide permitting, Wednesday at 6.00 p. m., stopping at *Spaniard's Point, Cliffs, *Indiantown, *Ashland, *Quaker Neck, *Bookers, *Riverside, *Rolphs, *Piney Grove, Chestertown, *Buckingham, *Deep Landing, *Spryes, Crumpton.

*Stop on signal.

Returning steamer will leave Crumpton, (weather and tide permitting) for Baltimore Thursday, at 12 noon, Chestertown at 4.00 p. m., stopping at the above landings.

Steamer leaves Baltimore, Pier 9, Light St., Monday, Wednesday and Friday at 4 00 p. m., weather and tide permitting, for Rock Hall.

Returning Steamer will leave Rock Hall for Baltimore, weather permitting, Tuesday, Thursday and Saturday 8 00 a. m., arriving in Baltimore 10.00 a. m.

This Time Table Shows the times at which steamers may be expected to arrive at and depart from the several wharves, but their arrival or departure at the times stated is not guaranteed, nor does the Company hold itself responsible for any delay or any consequences arising therefrom.

WILLARD THOMPSON,
General Manager
T. MURDOCH,
General Passenger Agent.
W. H. BROWN, Agent, Baltimore

WILLIAM W. BECK, ATTORNEY.

Order Nisi

William W. Walley, et. al.,
versus
William A. Ford. et. al.

In the Circuit Court for Kent County, in Equity. 1843.

ORDERED, this 13th day of May, 1914, by the Circuit Court for Kent county, in Equity, that the sale of the Real Estate mentioned in these proceedings, made and reported by Wm. W. Beck, Trustee, under and by virtue of a decree of the Circuit Court for Kent county, passed January 31st, 1914, be ratified and confirmed, unless cause to the contrary thereof be shown on or before the 18th day of July next; provided, a copy of this Otder be inserted in some newspaper printed and published in Kent county once in each of four successive weeks before the 15th day of June next.

The report states the amount of sales to be $400.

JAMES T. DIXON, Clerk.
Copy—Test:
JAMES T. DIXON, Clerk.
M—4t.

DRAG THE ROADS.

Dedicated to the King Road Drag.

When the summer sun is high
Drag the Roads,
When the crops are all laid by,
Drag the Roads.
In the fall and in the spring,
When the birds begin to sing,
Mind you! It's the very thing—
Drag the Roads.

When there's heavy loads to haul,
Drag the Roads,
When you go to make a call,
Drag the Roads.
Often on the way to town,
Should the grade be up or down,
Never falter! Never frown!
Drag the Roads.

When the farm work crowds apace,
Drag the Roads,
When you find a resting place,
Drag the Roads.
After all the heavy rains,
You can count up many gains,
If you'll only take the pains,
To Drag the Roads.

If your wife or daughter scolds,
Drag the Roads,
Fill up all the ugly holes,
Drag the Roads,
It will keep your temper sweet,
Drag the Roads.
Horses sleek, and wagon neat,
Make a track that can't be beat,
Drag the Roads.

Whether soil be sand or clay,
Drag the Roads,
You can find no better way,
Drag the Roads.
When too wet to run the plow,
Run the drag and then see how
Passers by will smile and bow—
Drag the Roads.

Get your neighbors on the job,
And drag the roads;
Some will fuss and some raise hob,
But Drag the Roads.
But if you do pay your tax
And you find that things are lax,
Settle down to solid facts,
And drag the Roads.

—L. Dillon, Bedford City, Va.

DECORATION DAY RACES

Over a Thousand Persons Attend The Matinee at Kent And Queen Anne's Fair Grounds on Saturday.

A fine program of racing was enjoyed by more than a thousand persons at Chestertown Saturday. Rowdy Boy, owned by Herman Pratt, of Smyrna, Del., and driven by S. Powell Peacock, won the race with Princess March, owned by William Jones, of Cecilton, and driven by Mr. Biggs. Time, 2.19, 2.14 and 2.16. Peacock advertised to pay $50 to any horse that would beat him. Princess won the second heat in 2.14.

The trotting of Robinette, a dark bay mare 4 years old, was a feature of the day. This is the mare which was raised by Mr. Thos. Toulson, of Quaker Neck. She is by Adelect and has been trained by her owner at small expense. As announced in the NEWS she was sold to Mr. A. F. Huey, of Massey, for $500. This mare in the last heat went the second half mile in 1.08.

Susie A., owned by S. G. Loller, also showed up finely. Lady Thompson won her race handily and is showing marked improvement under trainer George E. Sutton. The summary follows:

Class A—Two heats:

Madge Anthony, George E. Sutton, Chestertown, Md	1	1
Combination, C. V. Boyen, Church Hill	2	2
Bell-Boy, W. Raymond Bonwell, Locust Grove, Md	4	2
Elmer Hal, Robert J. McWhorter, Chestertown, Md	5	5
King Bar, Hill Beaston, Locust Grove, Md	0	0

Time, 2.25, 2.24.

Class B—Two hearts:

Lady Thompson, George E. Sutton, Chestertown, Md	1	1
Delbrook, Jr., William Wilson, Middletown, Del	3	2
June Bug, Richard Cochran, Middletown, Del	3	2
Billy Hallthorpe, Wm. T. H. Whiteley, Chestertown Md	4	7
No. 2. Jas. Merrick, Jr., Sudlersville Md	2	dr
Rachel B., Reuben Warren, Delaware City, Del	0	0

Time, 2.17¼, 2.20.

Class D—Three heats:

Chimes, Charles K. Keithley, Chestertown, Md	3	3	3
David M., Frank Skirven, Chestertown, Md	4	4	4
Robinette, A. F. Huey, Massey, Md	1	2	1
Susie A., S. G. Loller, Worton, Md	2	1	2

Time, 2.28¾, 2.28, 2.28.

Officials—R. Oscar Roe, starter; Medford Roe, John Brice, W. E. Parsons, judges; James Merrick, Jr., H. S Dailer, W. F. Watson, timers; F. S. Russell, marshal, C. L. Jarrell, clerk.

TOLCHESTER OPENS.

The Kent County Saratoga with Capt. G. E. Noland in command began its 37th summer last Friday. A special excursion on the steamer Louise formally opened the excursion grounds to the public and some thousands of voyagers, together with the officers and stockholders of the company who enjoyed the season's initial trip under ideal conditions of environment, wind and weather.

The Louise has been renovated from stem to stern, freshly painted inside and out and with "The Star-Spangled Banner" and company flag flying and band gayly playing Maryland airs the steamer made a gala entrance upon the summer's water trips. The officers of the boat acted as hosts to special guests and the public. Strawberry ice cream and cake were served to all passengers and a large number of personal friends were entertained at dinner at the Tolchester Beach Hotel.

The excursion grounds were never more beautiful than Friday, when they combined the picturesque aspect of a private estate and all the diversions of an up-to-date pleasure ground. A fine new bathhouse is among the season's improvements. It provides spacious facilities for changing the clothes, with 800 private lockers with individual keys for each locker.

An excellent band furnished music for dancing both upon the steamer and in the dancing pavilion on the beach and during the three hours before the boat's return trip to Baltimore the Ferris wheel and scenic and miniature railways carried innumerable passengers into the tree-top land of Peter Pan and the wonderland of story-book Alice.

CASTORIA

For Infants and Children.
The Kind You Have Always Bought

Bears the Signature of Chas. H. Fletcher

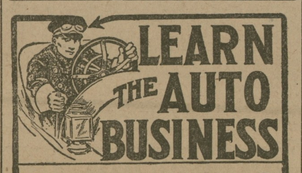

LEARN THE AUTO BUSINESS

BIG SALARIES

Take a 4 week's Course in our Up-to-Date Repair Shop. Big demand for competent men
Write for Catalog
AUTOMOBILE COLLEGE
2 West Preston Street
Baltimore, - - Maryland

Dr. Merritt Brice
MILLINGTON, MD.

Will practice in Millington section and will make obstetrics a specialty. feb1

WOMAN COULD HARDLY STAND

Because of Terrible Backache. Relieved by Lydia E. Pinkham's Vegetable Compound.

Philadelphia, Pa.—"I suffered from displacement and inflammation, and had such pains in my sides, and terrible backache so that I could hardly stand. I took six bottles of Lydia E. Pinkham's Vegetable Compound, and now I can do any amount of work, sleep good, eat good, and don't have a bit of trouble. I recommend Lydia E. Pinkham's Vegetable Compound to every suffering womam."—Mrs. HARRY FISHER, 1642 Juniata Street, Philadelphia, Pa.

Another Woman's Case.

Providence, R. I.—"I cannot speak too highly of your Vegetable Compound as it has done wonders for me and I would not be without it. I had a displacement, bearing down, and backache, until I could hardly stand and was thoroughly run down when I took Lydia E. Pinkham's Vegetable Compound. It helped me and I am in the best of health at present. I work in a factory all day long besides doing my housework so you can see what it has done for me. I give you permission to publish my name and I speak of your Vegetable Compound to many of my friends."—Mrs. ABRIL LAWSON, 126 Lippitt St., Providence, R. I.

Danger Signals to Women

are what one physician called backache, headache, nervousness, and the blues. In many cases they are symptoms of some female derangement or an inflammatory, ulcerative condition, which may be overcome by taking Lydia E. Pinkham's Vegetable Compound. Thousands of American women willingly testify to its virtue.

GOWANS
King of Externals

Sells itself wherever introduced. Imitators have tried to imitate, and substitution has been attempted. But once GOWANS always Gowans for inflammation and congestion.

It gives us pleasure to recommend Gowans Preparation for Inflammation, especially of the throat and chest. We have sold Gowans Preparation for many years and never had a complaint.
BURLINGTON DRUG CO.,
Burlington, N. C.

BUY TO-DAY! HAVE IT IN THE HOME
All Druggists. $1. 50c. 25c.
GOWAN MEDICAL CO.,
Guaranteed, and money refunded by your Druggist

COMEGYS BROWN. R. L. HARPER

Brown & Harper

Members of Chamber of Commerce

Grain, Fruit and Produce Commission Merchants

No. 224 S. Charles St., Baltimore.

Reference—Farmers and Merchants' National Bank, Mercantile Agencies.

J. Harry Vickers
WITH
Carter & Iseman

212 Light Street, Baltimore, Md.

Grain, Fruit and Produce Commission Merchants

Correspondence cheerfully answered.

Reference: National Bank of Commerce, Bradstreets, Dunn's or any commercial agency. mch-y

Stevens Bros.

Grain, Fruit and Produce Commission Merchants

226 S. Charles St, Cor. Camden St.

BALTIMORE, MD.

Grain Salesmen; R. Nelson Stevens, J. K. B. Emory. Fruit and Produce Salesmen. John L. Corson, A. B. Carey, Thomas Cadell, C. H. Norris. All under the personal supervision of R. Nelson Stevens.

We have the best possible facilities for handling shipments of Fruit and Produce.

References: Merchants National Bank of Baltimore and all Commercial Agencies.

Member Baltimore Chamber Commerce.

EDW. M. SILLS

General Commission Merchant

217 Chamber of Commerce

BALTIMORE, MD.

Solicit consignments of Grain & Produce

Reference: Merchants' National Bank of Baltimore, or any Bank in Chestertown

SUFFERING MEN & WOMEN

48 years in Curing Private, Special & Chronic Diseases Men, Youth & Women. Weakness Lingering Kidney, Bladder, Etc. His **GERMAN TREATMENT**, the Greatest, Unequalled, Strictly Scientific & Alone Drives out every Vestige of **SPECIFIC BLOOD POISON** New Cases 4-10 days. Send for Sworn Testimonials & Book Free. **OLD DR. THEEL, Specialist Inc.,** Philada., Pa. **1719 Spring Garden St.,** The German Treatment alone restores again to young & old, Vigor, Vim, & Health. Hours: 9-4, 6-9; Sun., 9-2.

HEALTH IS WEALTH. R. L. Quigley writes: I cannot be too grateful for what you have done for me. Your German Treatment went direct to the spot of my diseased parts, it gave me relief in no time & drove out all bad blood, cured my ulcers, gave strength, stopped all pains, made a vigorous, strong, healthy man out of a total wreck. Suffered for 12 yrs. untold misery, went to Hot Springs, used the highly praised Injection Treatment, it nearly killed me, used all kinds of cheap & expensive methods, but no cure until your German Treatment did the trick

FOR RENT.

STORE AND DWELLING in Piney Neck for rent. Possession given May 1, 1914. Apply to

F. A. COLISON, K. of R. S., of Lankford Lodge, No. 114.

my2 3s

1914 1914

R. F. PARKS & SON

CHESTERTOWN, MD.

We are displaying some very attractive things in new

Spring & Summer Goods

Silk Waistings

Our stock of Washable Silk Waistings is quite complete.

SILK WAISTINGS

Tub Silk Waistings, 32 in. wide, 50c yard
Tub Silk Waistings, 32 in. wide, 75c yard
Tub Silk Waistings, 32 in. wide, 87c yard

SILK POPLINS

Silk Poplins, 36 in. wide, . $1.00 yard

MESSALINES

Silk Messalines, 36 in. wide, $1.00 yard

PLAID SILKS

New in coloring, fine quality, $1.00 yard

Voiles, Crepes, Linens

These are attractive features of our stock, durable and pretty.

VOILES

Voiles, Blue, Pink. Lavender, Ecreu and White, at . . 25c yard

Ginghams and Percales

Ginghams in variety, best made; Percales in abundance.

GINGHAMS

Bates Ginghams in short lengths, 10c yard

Shoes and Slippers

For Men, Women and Children
Nice Line—Best Prices

Queens and Glassware

Large line. Special prices on our Dinner and Tea Sets.

Beautiful line of 100 Piece Dinner Sets, ranging in price at $12.50 to $25.00 Set

A Fine Imported Austrian China Tea and Dinner Sets, contains 100 pieces, $16.50

Now for Floor Coverings

LINOLEUMS

From . 40c square yard up to $1.25

INLAID LINOLEUMS

From . 90c to $1.25 per square yard

MATTINGS

Finest assortment, most attractive styles, immense line, lowest prices, China, Jap, and Crex, from . . 12½c to 40c yard

RUGS

Fibre, wool and fibre combined, pretty patterns, 9x12, 9x15, in fact we can furnish any size made on short notice. Crex Rugs in any size made at short notice. Have in stock 9x12, 12x12 and 15x12.

R. F. PARKS & SON

CHESTERTOWN, MD.

Try An Adv. In The News

News $1 Per Year.

©Maryland State Archives, msa_sc6000_13_1-0182.jpg