Blackway Bros. Bottling Works

CHESTERTOWN, MARYLAND

CALL FOR BLACKWAY BROS. SOFT DRINKS

They are the best and they are put up in a most sanitary way.

Ask your dealer about prices on 2-dozen bottle case.

BLACKWAY BROS BOTTLING WORKS
Chestertown, Maryland

Typhoid Fever

How to Prevent Its Spread

ISSUED BY THE

State Board of Health

OF MARYLAND.

When TYPHOID FEVER appears in a family the source of the infection must be looked for in drinking water or food taken within the preceding twenty days. The patient may not have been infected at home, but if a second case occurs this second infection will in all probability be traceable to the first patient. In a majority of instances the drinking water has become infected. Your first business, therefore, is to find out the quality of your drinking water.

You can do this by asking your local health officer for instruction about shipping us samples of your drinking water. *The daily supply of drinking water should be boiled.*

The infectious material of typhoid fever is produced in but one way. It grows always in the bowels and sometimes in the bladder. It, therefore, escapes from the sick person in the stools and urine. If we kill the germs in the stools and urine as soon as they are passed, there can be no spread of typhoid fever. These discharges should, therefore, be disinfected as soon as possible. You will need a large quantity of a good disinfecting solution.

RECEIPT FOR A GOOD DISINFECTANT.

To four gallons of water add enough salt to make a strong brine. Put this in a five-gallon demijohn or jug and add a quart of crude carbolic acid. Shake it up well and you will have a good disinfectant for stools and urine.

The crude carbolic acid, known as U. S. P. 90 per cent., is very good, and a quart will cost about 50 cents. There is a cheaper grade, known as a 36 per cent. acid, which is nearly as effective.

About a pint of this solution should be put in the chamber or bed pan before it is used, so that the discharges will begin to be disinfected as soon as they leave the body. There must always be at least as much of the disinfecting solution as there is of the discharges, so that more of the disinfecting solution may need to be added after the discharges are passed. If the stools are thin and watery, their disinfection will be accomplished in half an hour or so; but if the stools are thick or formed very much more time will be required. On that account it is best to have a covered jar or bucket into which the bed pan can be emptied, and to empty this jar only once in 24 hours. If the discharges cannot be finally thrown into a sewer, they should be buried in the soil at a convenient spot where there is no chance of their fouling a water supply. The discharges should never be thrown upon the surface of the ground, for you will hardly be successful in killing all the typhoid bacilli, and you must not place them where those not killed by the acid may be blown about in the dust or carried away by flies to infect other people.

In spite of every precaution those who wait on the sick person will get their hands infected, and it is therefore necessary to wash the hands every time one does any service about the patient's bed or body. Whoever waits on the patient must not prepare food ar drink for other persons in the house, or if it is impossible to mind this rule, one must most carefully and thoroughly cleanse the hands before performing any household duty outside the sick room. Good scrubbing with soap, water and a brush, and then rinsing well in fresh water, will suffice for cleansing the hands.

If anyone else in the house falls sick within two weeks after the first patient, the probability is that the infection was lodged before the precautions were taken in regard to drinking water and the disposal of discharges. But if the second case occurs more than 20 days after the first case, that will signify that we have made a mistake somewhere in our precautions.

DR. GEORGE H. JONES,
Secretary Local Board of Health of Kent county, Galena, Md. ag15-tf

Live Agents Wanted

We want a live man to solicit orders for EXIT DISINFECTANT. The only 3 in one article of this kind on the market. Insecticide, Germicide and Disinfectant. Establish yourself in a business that will make big money for you and grow without much effort after you have made a few sales. Everybody needs it for some purpose or other.

Your only investment will be $2.00 cost price of an outfit for demonstrating purposes, on receipt of which we will forward outfit and assign city or county selling rights, if not already covered. Address

EXIT DISINFECTING CO.,
515 FRENCH STREET,
jy25 WILMINGTON, DEL.

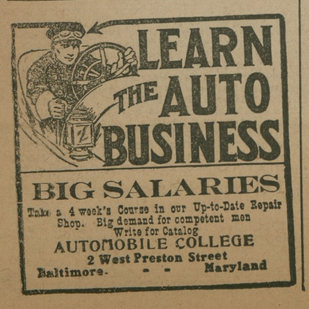

BIG SALARIES

Take a 4 week's Course in our Up-to-Date Repair Shop. Big demand for competent men. Write for Catalog

AUTOMOBILE COLLEGE
2 West Preston Street
Baltimore. - - Maryland

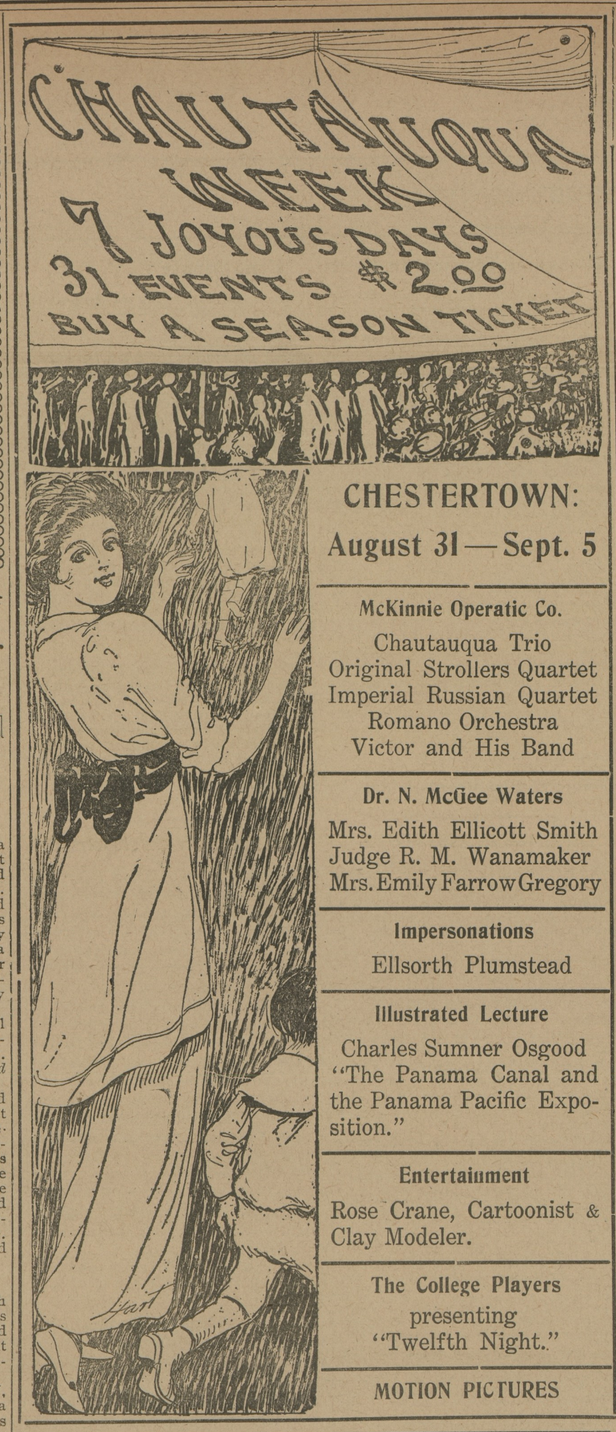

CHESTERTOWN:
August 31—Sept. 5

McKinnie Operatic Co.
Chautauqua Trio
Original Strollers Quartet
Imperial Russian Quartet
Romano Orchestra
Victor and His Band

Dr. N. McGee Waters
Mrs. Edith Ellicott Smith
Judge R. M. Wanamaker
Mrs. Emily Farrow Gregory

Impersonations
Ellsorth Plumstead

Illustrated Lecture
Charles Sumner Osgood
"The Panama Canal and the Panama Pacific Exposition."

Entertainment
Rose Crane, Cartoonist & Clay Modeler.

The College Players
presenting
"Twelfth Night."

MOTION PICTURES

500 HORSES and MULES

AT PRIVALE SALE

EVERY DAY, 6 A. M. TO 6 P. M.

We are first hands, and you save all other profits by buying direct from us.

SELL YOUR HORSES and MULES

At KINGS AUCTION

Every Monday, Wednesday and Friday at 10.30 A. M.

Buyers get honest representation, and Sellers get a full Auction Value and their money in 30 seconds. We don't charge to offer Horses and Mules not sold

OUR REFERENCE:—EVERYBODY

JAMES KING & SONS

High, Baltimore & Fayette Sts. BALTIMORE, MD.

FARM WAGONS

Now is the time you need a good wagon and we have them on hand We ask you to examine them and see for yourself they are the wagon that will fill your needs. These wagons ars built by skilled mechanics out of dry seasoned lumber.

If you need a good WAGON HARNESS we have them and the price is right.

We have a fine assortment of CARRIAGES and RUNABOUTS. Also, a fine line of CARRIAGE HARNESS, FLY NETS and WHIPS.

It will be to your interest to call upon us when you want a good DEARBORN.

Remember we carry a large stock of seasoned LUMBER on hand and it will be to your interest to see us about your repair work.

We have the AMERICAN FENCE in different heights.

GASOLINE, MACHINE and COAL OIL of best grades.

SHAFER, REDMILE & COMPANY
KENNEDYVILLE, - - MARYLAND

METAL WELDERS

WE WELD broken and worn Automobile Crank Cases, Cylinders, Connecting Rods, Frames, Axles, Axle-housings, Manifolds, Pipes, Rods, Castings and Forgings of every description.

You Save Time and Money

Put our local address on shipments to insure correct and prompt delivery.

Autogenous Welding and Equipment Co.
1531 Maryland Ave., BALTIMORE, MD
RESULTS GUARANTEED

Personal and Social

Miss Mary L. Richardson, of Lankford, had as her guests the past two weeks Misses Lola Steinwald, Ethel Blankenship, Mr. Jack Richardson and Harry Haynes, of Baltimore; Miss Edith Godwin, of Wilmington, and Mr. Emory Legg, of Magnolia, Md.

Mrs. J. B. McIntire is visiting in Baltimore.

Mr. J. B. McIntire has been visiting his brother, Rev. Daniel McIntire, in New Jersey, who has been quite sick.

Mr. and Mrs. George W. Copes, of Baltimore, were guests last week of Mr. and Mrs. J. B. McIntire.

Mr. and Mrs. Earle A. Barnes and son, Allan, visited Mr. Harry Steele at the State Sanatorium Sunday.

Mrs. Enoch Pleasanton spent last week the guest of relatives at Felton.

Mr. and Mrs. M. A Toulson spent the week-end at Ocean City, Md.

Mr. Burton Erdman is the guest of his cousin, Mr. Julian Coleman.

Miss Helen Huylen, of Philadelphia, is spending the week with Mr. and Mrs W. B. Coleman.

Mr. Lewin W. Wickes and family have returned from Rehoboth where they occupied their cottage for the past two months.

Mr. and Mrs. Dumont Lambert, of Baltimore, spent Sunday with her parents, Mr. and Mrs. Joseph Lewis.

Mr. Donald Stam, of Easton, spent Sunday with his mother, Mrs. Annie Stam.

Mrs. Watts, of Baltimore, is visiting Mrs. Charles M. Vickers, Broad Neck.

Mrs. Kendall and daughters, of Baltimore, are guests of her son, Mr. David B. Kendall.

Miss Groves, of Baltimore, has been visiting her sister, Mrs. J. Cordray Loud, during the past week.

Miss Susan Stam is the guest of Miss Mildred Collins at Centreville.

Messrs. R. L. Clark and A. I. Tyler, who have been registered at the Hotel Imperial for about a month, will leave for San Antonio, Brazil, October 1.

Mrs. Mary N. Sewell, of Baltimore, and Mrs. Myrtle Schaffer of Philadelphia spent Saturday and Sunday with Mrs. Sewell's daughter Mrs. Webster Hadaway.

Miss Clarice A. Fawcett, after her two weeks stay with her cousin, Mrs. Webster Hadaway returned home Monday to Norristown Pa.

Mr. and Mrs. Ray Sparks, of Jacksonville, Fla., are spending a few days with his parents, Mr. and Mrs. S. E. Sparks.

Mr. and Mrs. Lewis Whitehill and Miss Ida Whitehill, of Baltimore, are guests at the home of Mr. B. Heller.

Mr. Earle Jacobs, of Baltimore, has been visiting relatives in town.

Mr. George W. Parker and wife, of Baltimore, have been sojourning at Pippin's Park Hotel for the past three weeks. Mr. Parker is State Commander of the Mackabees.

Mrs. Walter B. Simpson, of Washington, is the guest of her brother, Mr. James P. Parrott.

Mrs. Anderson and daughter, Miss Alice, of Millville, N. J., are guests of Mr. Wm. A. Maul and sister, at their cosy home on High street.

Mr. and Mrs. Wilbur Gill, of Washington, have been visiting the latter's parents, Mr. and Mrs. George B. Westcott.

Mr. Gilbert Jarman, of Baltimore, spent Sunday with his parents, Dr. and Mrs. G. Allen Jarman.

Mrs. Marceline Burchinal, of Baltimore, is a guest of her brother, Mr. Arthur Brown, near town.

Mr. R. V. Harris, local manager of the Chesapeake & Potomac Tel. Co., and family have returned home after a two week's vacation spent at Atlantic City and in the Mountains of Western Maryland.

Miss Grace Nickerson substituted for Miss Toulson at the organ in the M. E. Church Sunday.

Mr. Bernard Boyd who is doing Pullman service in Florida, is visiting his parents, Mr. and Mrs. Harry L. Boyd.

Mr. Dave Connelly is visiting his parents, Mr. and Mrs. J. Frank Connelly.

Miss Blanche Rasin, of Baltimore, is visiting Mr. and Mrs. W. B. Copper.

Mrs. Harry Fallowfield and son Harry, spent several days last week in Queen Annes.

Miss Laura Story, of Queen Anne's, has been a guest of Miss Clara Coleman.

Mr. and Mrs. J. Gale Usilton are entertaining Miss Marguerita Holland, of Altoona, Pa.

Mr. William Spielberger was confined to his home last week suffering with malaria. He is able to be out at this writing.

Miss Florence Beck is a guest at the home of Mrs. Margaret K. Brown, in Centreville.

Mrs. Edgar L. Boushell and son, Lee, are visiting the former's sister, Mrs. J. Hall Denny, Queen street.

Miss Alice Wilmer and niece, Miss Lenore, are spending a week at Atlantic City.

Mr. William Parsons, son of Mr. Thos. Parsons, has rented Col. Wm. J. Vannort's farm in Worton, now tenanted by Mr. Lewis Porter.

Mr. Clarence E. Cornelius has rented the farm near Locust Grove now tenanted by Messrs. William and Harry Johnson.

Mr. and Mrs. Percy A. Rawleigh, of Jacksonville, Fla., announce the engagement and approaching wedding of their daughter, Lillian, to Mr. Wm. O. Florie, of Jacksonville. The wedding will take place September 3rd in Phœnix M. E. Church, South.

Miss Harriett Reed has returned from a month's visit with friends in Wilmington and Clayton, Del.

Messrs Mahlon P. Lee and Howard Anderson, of near Fairlee, have been on a visit to Baltimore and Pen Mar. Mr. Lee reports Mrs. W. G. Skirven, who is at Pen Mar, looking very well.

Mr. L. Harris Crewe, proprietor of Bayside Inn, Betterton, has sold to a prominent northren poultry fancier, his Toulouse gander, which took first and special prizes at all the big shows last winter for $75. About a month ago Mr. Crewe sold a pair of African greese for $40.

Mr. Thomas DeCoursey Ruth and family, of Newark, N. J., have been guests of his sister, Mrs. Thomas G. Worth, during the week.

Miss Groves, of Baltimore, has been visiting her sister, Mrs. J. Cordray Loud, during the week.

Mrs. Harley has been quite sick during the week at her apartments on Front street.

Children Cry
FOR FLETCHER'S
CASTORIA

IN MEMORIAM

In memory of my dear friend, MARY M. BECK, who departed this life one year ago to-day, August 12, 1913, aged 18.

As the night dew that falls,
Though in silence it weeps,
Shall brighten with verdure
The grave where she sleeps.

So the tears that we shed
Though in silence they roll,
We shall long keep her memory
Fresh in our soul.

No cross, no crown, they tell me,
But the cross is hard to bear;
I miss you more each day I live,
At home and everywhere.

FRIEND REBA ASHLEY.

In sad but loving remembrance of our dear father and husband, GEORGE W. DAVIS, who died July 29, 1914, aged 66 years.

Farewell, dear husband, thou art at rest,
And shall forever be;
You could not stay on earth with us,
But we can come to thee.

LOVING WIFE ROSA DAVIS.

Think not, dear father, thou art forgotten,
For by us thou shalt never be;
As long as heath and memory last,
Our thought will be of thee.

SON FRANK AND WIFE.

Oh, how sad is this day for us,
The day on which you died;
And ever will memory cling to thee,
Till we rest by thy side.

SON JAMES AND WIFE.

But we know that you are happy
In the mansions of the blest;
Where there is no pain or sorrow,
In your sweet, eternal rest.

SON GEORGE AND WIFE.

Oh, may we meet, dear father,
Where friends no more shall weep;
For those who die in Jesus
Their death is only sleep.

DAUGHTER BESSIE AND HUSBAND.

His smiling face we see no more,
His spirit is at rest;
He has gone to be with Jesus
In the land of the blest.

SON LAWRENCE AND WIFE.

We often sit and think of him
When we are all alone,
For memory is the only friend
That grief can call her own.

SON CARROLL AND WIFE.

We miss thy kind and willing hand,
Thy fond and earnest care;
Our home is dark without thee.
We miss thee everywhere.

SON CHARLIE AND WIFE.

In sad but loving remembrance of E. PEARL KENNARD, who departed this life three years ago, August 21st, 1911.

Although she is absent from us,
And three weary years have fled
Since we stood by her bed in sorrow,
And knew our darling was dead.

We love her to-day, yes, we love her—
Just as well as we did years ago;
And we miss her, oh, how sadly we miss her,
And our hearts are still aching so.

But one thought comes to us in our sadness,
She is free from all sickness and pain;
And we trust when our journey is ended
We will meet our loved one again.

MOTHER.

Children Cry
FOR FLETCHER'S
CASTORIA

Beach Amusea Pier
BETTERTON.

DANCING, BOWLING BILLIARDS

Beginning Saturday, May 2nd, Beach Amusea Pier will be open every Saturday night for Dancing, Bowling and Pocket Billiards.

Come and Enjoy the Dancing.

The Pavilion is kept in absolutely clean condition and no profane language or disorderly conduct will be tolerated.

The public is accorded every courtesy and guaranteed every accommodation and protection of careful and thoughtful management.

G. W. Mann, Mgr.

Stam Drug Co.

Specialists in PURE DRUGS and PROMPT SERVICE graduate pharmacist in charge at all times. Orders from the Country filled and returned by next mail after their receipt. Bell Phone No. 30.

Stam Drug Co.
CHESTERTOWN, : MD.

—THE—
Mutual Fire Insurance Co
OF KENT COUNTY

Solicits YOUR INSURANCE

IT'S SAVING FUND FEATURE is an unusual one in insurance companies.

During the past 8 years it has returned to its policy holders where policies have been cancelled.....$32,684.00

In the same period it has increased its reserve over.....$10,000,00

And its total assets..$50,000.00

APPLICATIONS for INSURANCE CAN BE MADE TO

James Brice.....Chestertown
Charles H. Jefferson.....Chestertown
E. S. Valliant & Son.....Church Hill
Ellsworth Bowers.....Lynch's
G. F. Owens.....Betterton
Joseph Downey.....Rock Hall
James A. Casey.....Rock Hall
R. W. Moffett.....Millington
F. H. Ruth.....Galena
W. J. Sparks.....Crumpton
J. E. Thomas.....Kent Island
A. M. Kendall.....Fairlee

THOS. W. ELIASON, President
GEO. B. WESTCOTT, Secretary

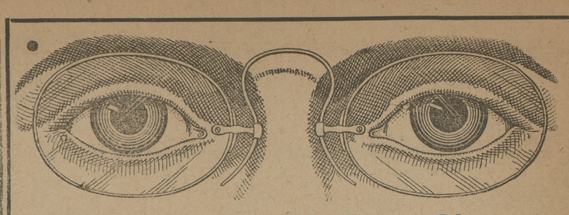

How Long Has It Been Since Your Glasses Were Changed?

If it has been over two years, it is time to come to us and let us make a careful examination to see whether any changes are needed.

F. W. McALLISTER CO.
Optometrists Opticians
113 N. CHARLES ST.
Baltimore, - Maryland

CASTORIA

for Infants and Children.

Castoria is a harmless substitute for Castor Oil, Paregoric, Drops and Soothing Syrups. It is pleasant. It contains neither Opium, Morphine nor other Narcotic substance. It destroys Worms and allays Feverishness. It relieves Constipation, Wind Colic, all Teething Troubles and Diarrhœa. It regulates the Stomach and Bowels, giving healthy and natural sleep. The Children's Panacea—The Mother's Friend.

The Kind You Have Always Bought
Bears the Signature of
Chas. H. Fletcher.
In Use For Over 30 Years.
THE CENTAUR COMPANY, NEW YORK CITY

Bell Telephone Service

in the home keeps the wife and mother from becoming lonesome and discontented. It brings messages from friends and it is a means of communication with the father of the family during the day.

It is a comfort and protection—a convenience which no home-maker can fail to appreciate.

When you telephone—smile.

THE CHESAPEAKE AND POTOMAC TELEPHONE COMPANY
R. C. HARRIS, Agent
Tel. 9000 Spring Ave., Chestertown

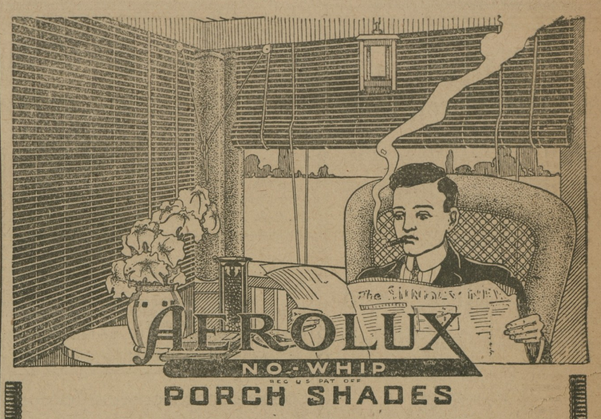

Make a Place of Rest for the Entire Family

The hot, burning sun cannot destroy the pleasures of your porch or veranda if you are the happy owner of

AEROLUX NO-WHIP PORCH SHADES

The wind cannot disturb your moments of repose, because these shades do not flap or rattle.

Their variety of delicate colors make them adaptable to any porch and its furnishings.

They are impervious to all weather conditions and make ideal out-door sleeping rooms of any porch. A telephone call will bring the "Aerolux" man, who will show you color samples and then, if you wish, take the measurement of your porch.

JOHN BARTLEY
CHESTERTOWN, - - MARYLAND

©Maryland State Archives, msa_sc6000_13_1-0272.jpg