Kent News.

SUBSCRIPTION - - - - - $1.00 PER YEAR

FRED. G. USILTON WM. B. USILTON, JR

WM. B. USILTON'S SONS

PUBLISHERS AND EDITORS

SATURDAY, AUGUST 22, 1914.

A BIG BATTLE is raging about Antwerp and the Germans are making steady advances. In the South of France the French are advancing toward Alsace.

THE Pope is dead. In his death the Catholic Church loses one of her most enlightened and broad-minded princes, and his death brings sorrow to many millions of people all over this world

The Johns Hopkins University

State Scholarships In Engineering Courses.

Application for scholarships in the Department of Engineering established in The Johns Hopkins University under the provisions of the Laws of Maryland Chapter 90, 1912, should now be made.

Entrance examinations for all students will be held in McCoy Hall, The Johns Hopkins University, Baltimore, September 22-25, 1914, beginning at 9 A. M.

If there is more than one applicant for a particular scholarship a competitive examination will be held at the University on the day following the September entrance examinations.

Each county of the State and each Legislative district of Baltimore city will be entitled to one or more scholarships for the year 1914-15, in addition to those which have already been filled. There will also be vacancies in the scholarships awarded to the graduates of Loyola College, Maryland Agricultural College, Mount St. Mary's College, Rock Hill College, St. John's College, Washington College and Western Maryland College, and in the scholarships "At Large," which may be filled in October, 1914.

Applicants should address the Registrar, The Johns Hopkins University, for blank forms of application and for further information as to the examinations, award of scholarships and courses of instruction.

Clean Up Sale

Men's Suits, $5 to $15.
Boys' Suits, $4 to $10.
Little Boys' Suits, $1 to $5.
Wash Suits, 50c to $3.75
Khaki Trousers, $1 to $1.50.
Duck Trousers, $1 to $1.50.
Mohair Suits, $9 to $11.75.
Palm Beach, $6.00 to $8.00.
Wool Crash, $2.50 to $11.25.
Auto Dusters, $1.50 to $5.00.
Thin Coats, 50c to $5.00.
Straw Hats, $1.00 to $2.50.
Panamas, $3.50 and $4.50.
Low Shoes, $2.25 to $4.50.
Fancy Sox, 13c to $1.50.
Soft Shirts, 50c to $2.50.
Silk Shirts, $2.75 to $5.00.

Everything thin for Men and Boys to wear. New Fall Goods are coming in and we need the Room and Money.

Mullin's Big Home Store

6th and Market

TO THE TAX-PAYERS OF KENT COUNTY.

Treasurer's September Sittings

IN PURSUANCE of an Act of Assembly passed at the session in 1891, Chapter 252, the undersigned, Treasurer of Kent county, hereby gives notice that for the purpose of receiving the

STATE AND COUNTY TAXES

in said county for the year 1913, he will sit for the September sitting in the several Election Districts between the hours of 10 A. M. and 3 P. M, on

WEDNESDAY, SEPTEMBER 2

Lankford—At Wm. Elliott's Store.
Millington—At Feddeman & Collins' Store.

WEDNESDAY, SEPTEMBER 9

Cliff City—At Hunter R. Robinson.s Store.
Galena—At Pierce & Bolton's Store.

THURSDAY, SEPTEMBER 17

Worton—At Hadaway's Store.
Kennedyville—At Wm. A. Pote's Store.

WEDNESDAY, SEPTEMBER 23

Melitota—At Lieberman's Store.
Piney Neck—At Ashley's Store.

THURSDAY, SEPTEMBER 24

Betterton—At Chas. H. Brice's Store.
Still Pond—At Wm. Medders' Store.

WEDNESDAY, SEPTEMBER 30

Rock Hall—At Chesapeake House.
Fairlee—At Kilbourn's Store.

At all other times will be at Treasurer's Office in Chestertown. The Treasurer's Office in the Court House will not be open on the above days.

The Treasurer's office in the Court House will be open every day except on the above dates from 9 A. M. to 3 P. M. for the receipt of Taxes. Tax-payers will please take notice that taxes will be due and payable Sept. 1st, and that on all bills unpaid on January 1st, interest will be charged and collected from Sept. 1st. On the 31st day of January all taxes unpaid are declared by law to be in arrears, and delinquents will be warned that unless settlement in full is made before April 1st. the claims against them will be placed in the hands of the Treasurer of the county, who will proceed to seize and sell their property to pay the taxes due with charges and all costs of sale. The Treasurer would therefore respectfully urge all tax-payers to pay promptly.

SAMUEL G. CALDWELL, TREASURER.

a22-tf

STORE AND HOUSE FOR RENT.

CORNER STORE ROOM IN LOCUST GROVE for rent with seven-room house and 2½ acre Lot. Possession given at once. Apply to

J. A. STAUFFER, Locust Grove, Md.

e8-tf

A Friend of President Wilson And His Policies

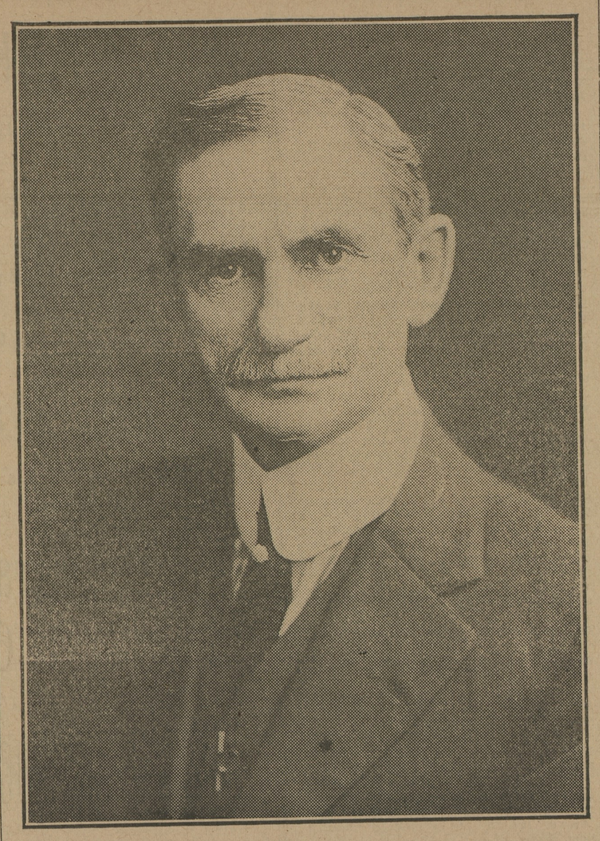

COL. ALBERT W. SISK
DEMOCRATIC CANDIDATE FOR CONGRESS.

TO ALL THE DEMOCRATIC VOTERS OF THE FIRST CONGRESSIONAL DISTRICT:

A month ago when my first announcement as a candidate for Congress was made a preliminary statement was given out as to my attitude on some of the important questions before the country, and promise made that other questions would be taken up later.

Again I want to impress upon the voters of the First Congressional District the importance of having a man to represent them in Congress at this juncture of our national affairs who will be in sympathy with President Wilson in the stupendous effort he is making for the uplift of both the social and business interests of the country. His task is indeed an enormous one and is being watched eagerly by the nations and peoples of the world. The "big business" interests had made the government at Washington its tool and servant in both the executive and legislative departments, hence tariff and currency laws had been enacted that enabled these corporate interests to control the business of the country to their own advantage and to the corresponding disadvantage of the greater number of smaller tradesmen, as well as the consuming public.

Since his inauguration President Wilson, through a Democratic Congress, has revised the tariff downward to an extent that will bring relief to millions of our people in lowering the cost of living; and when the new currency become operative in full force both small and large business will be prosperous, and strikes will not be known, and a new freedom will be given our people not realized by the present generation.

Even today, while the warclouds are hanging over all Europe, black with evil portent for our own country, an unscrupulous corporation began the cry "panic," and the whole land trembled and stood aghast with the apprehension; the Wilson Democratic government at Washington stood forth with its wealth and power, with all its great humanitarian spirit and said "Be still. No harm shall come to the business world—and there shall be no panic." And as if by magic the wheels of commerce and trade move and in the fullest confidence. I am a believer in this kind of democracy; the kind that stands for human rights as against the rights of the dollar; in the kind that will give every man, woman and child in this great county a fair deal and an equal opportunity whether they be rich or poor, great or small, in material things, and that will respect the right of all the people.

In the very beginning of this contest I desire and do hereby pledge myself, if elected, to join hands with President Wilson in this great cause for the sake of humanity and for the love of our country.

The present European war has brought the whole country to a keen sense of the urgent need of ships controlled by, if not owned by, the United States government. The recent complete paralysis of the grain-exporting business and the consequent damage done to business thereby, while our warehouses bulged witn the products of our lands, because the trade vessels of the world, owned by warring nations, could not venture the seas, calls for Congressional action for the future as well as the present time. There should be ships flying the Stars and Stripes, so that such conditions cannot occur.

I favor a radical change in our method of electing both national and State officials. Under the present plan the expense of conducting a campaign is frequently more than the salary for the entire term of election, which prohibits a poor man from entering the race. I would favor a plan whereby the amount expended should be limited and this sum to be paid by either State or nation, the candidate himself being prohibited absolutely from expending any thing for the purpose of placing himself in office. I believe this simple plan would be effective in bringing to the front in official life many young men who are now without hope in this direction on account of extraordinary cost. It will be but simple justice—an act of true democracy—that will give such men their freedom.

I consider it prudent at this time to bring to the attention of all Democrats the clause in our party platform adopted by the last State convention which reads as follows:

> We declare that the sole purpose for which the party's organization exists is to organize and win the party's battles at the general elections, and therefore pledge the choice of this convention for State chairman to place all the party's machinery, pol! books and paraphernalia at the disposal on equal terms of all the Democratic candidates in the primaries, without prejudice or partiality, and to refrain from designating or proclaiming any candidate or set of candidates in the primaries as representing or being supported by the party organization. It is the sense of this convention that there are no organization candidates of the party until the Democratic voters themselves have selected the nominee at the primaries.

The attention of the voters of this Congressional District is called to the above extract from the Democratic platform in view of the fact that the Baltimore Sun and a few of the county papers persist in saying that a certain gentleman is "backed by the organization and will, therefore, be nominated." The concluding clause in the platform states that the pledges therein are made to be kept after the election as well as relied on during the campaign. I cannot, therefore, believe the organization leaders of the State or any of the counties of the First Congressional District will violate the above pledge made so very recently to the people and still fresh in their minds, and the papers noted above should not place our leaders in this inconsistent attitude. I believe in fair elections at all times, and especially at the primaries when candidates are being chosen should all undue influence be entirely removed, that every voter may express his free and untrammeled choice.

I appeal to my Democratic brethren of the Eastern Shore for support, promising if they choose me to represent the district in Con6ress that I will uphold to my utmost ability the party of Jefferson, the leader and devoted friend of the people of the early days, and follow gladly the teachings of Wilson, the wise and patriotic head of our great party of the present day, whose labors receive, as they deserve to receive, the admiration and applause of our nation and the good people of all the world.

ALBERT W. SISK.

PRESTON, MD., AUGUST 16, 1914. [Political Advertisement.]

Public Sale

THE UNDERSIGNED, intending to move to a smaller farm will sell at public sale on the farm where he now resides known as the Hurlock farm, one mile from Cecilton, Md., on

Monday, August 31, 1914

at 10.00 o'clock A. M. the following Personal Property to wit:

ONE HUNDRED AND SIXTY HEAD OF STOCK CONSISTING OF THE FOLLOWING:

20 Head of Horses, Mules AND COLTS

No. 1—Nancy, gray mare, 6 years old; this mare is part Percheron and in foal by George Moffett's Percheron horse, this is a good farm mare.
Nos. 2 and 3—Pete and Dove, pair of mules 8 years old, good workers and quick.
No. 4—Mabel, bay mare, coming 3 years old, of Percheron Stock.
No. 5—Sadie, sorrel mare, coming 3 years old; of Percheron stock.
Nos. 6 and 7—Nick and Gulie, pair of mules coming 3 years old, fine size.
No. 8—Beck, odd mule coming 3 years old, fine made mule.
Nos. 9 and 10—Maud and Jeff, pair of yearling mules, fine size.
No. 11—Jennie, sorrel colt 1 year old.
Nos. 12 and 13—Pair of weanling mules.
No. 14—Weanling mare colt 5 months old.
Nos. 15 and 16—Jack and Jim, pair mules 1 year old.
No. 17—Jennie, gray mule 1 year old.
No. 18—One Jack, Ben Alle, 15 months old, 13 hands high, well bred, a fine looking Jack.
Nos. 19 and 20—Nett and Mollie, pair of big mules 9 years old.

50 Head Cows and Heifers

Cosnisting of 30 Head Milch Cows, some with calves by their sides; others close springers.

20 Heifers, ranging in age from 6 months to 1 year. Their sire is a registered Holstein Bull. I will sell him day of sale.

1 Registered Holstein Bull. Name of Bull, San Jose Porch Netherland Wayne. This Bull came from St. Joseph's Industrial School, Clayton, Delaware.

42 Head of Sheep,

Fine Stock Ewes.

50 Hogs, Pigs, Shotes,

2 Brood Sows with pigs by their side; the pig's sire is a registered Berkshire Hog.

Farming Implements:

Two Farm Wagons, 1 McCormick Binder, 2 Wheel Cultivators, 2 Bickford & Huffman Grain Drill, 3 3 horse Plows, 1 Disc Harrow.

Household Goods:

One Bedroom Suits, 3 pieces; 6 Bedsteads, 1 Sideboard, 1 Lounge, 1 Extension Table and 1 Kitchen Table, 1 Bench, 1 Chunk Stove, 1 Coal Stove, 1 Clothes Wringer, 1 Incubator.

TERMS OF SALE.—All sums of $20.00 and under, cash; all over that amount a credit of Twelve months will be given by purchaser giving a bankable note with approved endorser, interest added from day of sale. No goods to be removed until terms of sale are complied with.

JOHM P. MOFFETT.

GEO. W. PADLEY, Aucttoneer. ag22-ts

Large Public Sale OF Valuable Personalty

THE undersigned, intending to discontinue farming, will sell without reserve on the farm where he resides, near Galena, known as the Spencer farm, on the road from Locust Grove to Galena, on

Thursday, Aug. 27th, 1914

Commencing at 10 o'clock A. M. sharp the following Large and Valuable Personalty, to wit-

53 HEAD OF HORSES MULES and COLTS

Ten Good Brood Mares.
One Stallion, 8 years old, Best Boy.
Forty Head of Fine Horses and Colts.
One Pair of Mules, 3 years old.

35 Head of Cattle AND YEARLINGS

7 Ewes and One Buck
3 Brood Sows and Pigs

Farming Implements:

Four Farm Wagons, 3 Hay Riggins, 2 Peach Beds and Springs, 1 McCormick Binder, 2 Osborne Binders, 2 Top Buggies, 1 Runabout, 1 Buckeye 12-spout Drill, 1 Bickford & Hoffman Drill, 1 Superior Drill, 1 Corn Cutter, Schauber; 2 Corn Planters, 1 Double Disc Harrow, 5 Spring-Tooth Harrows, 4 Sulky Cultivators, 6 Hand Cultivators, 2 Drag Harrows, 1 Dearborn, 1 Hyland Roller, 1 Acme Harrow, 1 Hay Tedder, 1 Osborne Mower, 1 Spray Barrel and Spray, 1 Hay Fork, Rope and Truck, 1 20 Century Manure Spreader, 3 Cything Cradles, 1 New Ground Plow, 6 2 Furrow Plows, 2 2-Horse Plows, 2 One-Horse Plows, 5 40-Oliver Plows, 1 Hand Corn Sheller, 1 Juilette Corn Sheller, 1 Wheat Fan, 1 Double Disc Plow, 1 Wood Saw, 1 Set Small Platform Scales, 1 Set Large Platform Scales, one Reeves Traction Engine, and Thresher, 1 Set Stewart Clippers, 1 Dearborn Pole, 1 Carriage Pole, 15 Sets Good Plow Harness, 5 Sets Wagon Harness, 3 Sets Carriage Harness, 1 Set Double Harness, Bridles and Collars, 1 Water Barrel, 2 Fire-Place Heaters, 1 Coal Stove, 1 Incubator, 250 Eggs; 200 lbs. Side Meat, 2 Cans Lard, and other things too numerous to mention.

TERMS OF SALE—All sums of $20 and under, cash; all sums over that amount a credit will be given for twelve months on note with approved security. No property to be removed until terms of sale are complied with.

HIRAM C. POWELL, OWNER.

Meet all trains going East and West at Lambson's Station.
HOPE H. BARROLL, Atlorney.
J. T. JESTER, Auctioneer. a22-ts

Automobile Owners

We have a complete Steam Vulcanizing Plant and have in our employ an experienced tire repair man and can give you good work and quick service at reasonable prices.

Bring us your defective cases and tubes and we will put them in good order. We have a large stock of new tires at the old prices. Come in and save money.

J. H. Sides

Central Garage Chestertown, Md.

Farmer Boy or Girl, Succeed!

Be a Leader in Your Neighborhood

Make the best money earned today by fitting yourself as a well-paid producer on your home farm. Your profession demands a live, up-to-date business education. Spend your winter vacation with practical and paying results. Attend the *free* short courses in dairying, fruit growing, poultry keeping, home making, and better farming at

YOUR AGRICULTURAL COLLEGE

H. J. Patterson, President, College Park, Md.
Eight Miles from Washington, D. C.

Public Sale

THE UNDERSIGNED, intending to engage in the poultry business, will sell on the farm known as the "Boyer Farm," on the road leading from Sassafras to Golt, Md, by way of Massey road,

Wednesday, August 26th, 1914

beginning at 10.30 O'clock A. M., the following described personal property, to wit:

9 Head Horses & Colts

No. 1—Grey mare, Fanny, 8 years old, nice blocky mare, will work in all harness, splendid brood mare.
No 2—Iron grey mare, Mabel, 4 yrs. old, sired by Brilliant, will weigh 1200 or more. This is an extra fine mare, kind and gentle in all harness and will make an elegant brood mare.
No. 3—Bay mare, Easter, 8 yrs. old, with colt by her side, elegant worker and nice driver, an allround good mare.
No. 4—Sorrel mare, Dot, 7 years old, nice large mare, kind in all harness, will drive single.
No. 5—Black stallion, Boots, 13 yrs. old, Gold dust stock, will work any place, a fine driver and sure foalder.
No. 6—Sorrel colt, Nidion, by Carroll Clark's horse, 2 yrs. old, this is a very toppy colt, will make a fine and fast driver.
No. 7—Bay colt, Boots, Jr., 2 yrs. old, nice large colt, will do to break this Fall.
No. 8—Black colt by Brilliant, 1 year old.
No. 9—Sorrel colt, 1 year old.

16 Head Cows & Heifers

Consisting of 14 Holsteins and 2 part Guernseys, 5 with calves by their side.

25 HEAD OF HOGS AND PIGS.
Five or six Young Sows to farrow by day of sale.

FARMING IMPLEMENTS, ETC.

FOUR TON OF CHOICE MIXED HAY

TERMS OF SALE—All sums of $10.00 and under the cash will be required, on sums over that amount a credit of 12 months will be given with approved security. No property to be removed until terms of sale are complied with.

R. BRADFORD JOHNSON.

D. P. HUTCHISON, Auctioneer. a15 ts

The Ladies Aid Society of the Sassafras M. P. Church will serve dinner on the lawn.

LARGE PUBLIC SALE OF 150 HEAD OF STOCK

I will sell at my stables in Galena, Md.,

Saturday, Aug. 22nd, 1914

Beginning at 10.30 A. M. sharp, rain or shine,

50 Head Horses, Mules & Colts

Part of these Horses and mules I have worked on State road and are as good as Horses and Mules can be. Have four extra good large Mares, make splendid Brood and farm mares, from 4 to 8 years old. Eight pairs of good serviceable Mules ranging in age from 3 to 10 years old, well matched and good workers. Have 4 Mules 2 years old, and 3 2-year old Mare Colts. Have several nice general purpose horses, sound and O. K. in every particular. Will also be a few Horses here not worth one dollar to keep.

50 Head of Cattle

consisting of a few good fresh Cows and Springers, and 20 head Heifers, part are Holstein, and are very fancy. Few Grade Heifers and Stock Bulls.

50 Shoats and Pigs.

6 Sets Harness, also Bridles & Collars

Will guarantee everything to be as represented with two days guarantee and after that expires no stock can be returned.

Will sell anything or any kind of stock for you on commission.

Will sell rain or shine.

TERMS CASH.

S. G. CALDWELL, Owner.

Will meet all trains at Lambson's Station. Will sell Horses first, beginning at 10.30 A. M.

Application For Oyster Grounds

The following applications for oyster grounds in or adjacent to Kent county are now on file in the office of the Shell Fish Commissioners of Maryland.

Published charts of the natural oyster bars of Kent county are filed with the Clerk of the Circuit Court of said county.

Notice is hereby given that all protests against the granting of said leases must be filed in the Circuit Court of Kent county on or before the

6th Day of October, 1914.

APPLICANT	ADDEESS	ACRES
W. C. ELIASON,	Baltimore, Md.	10

Located in Chesapeake Bay, on the easterly side thereof on both sides of Toichester wharf, easterly of "Tolchester Lumps" natural oyster bar, as shown on published chart No. 28. a22-4t

LEWIN W. WICKES, Attorney.

Ratification Nisi.

Lewin W. Wickes, Assignee.
versus
William T. Hepbron, et al

In the Circuit Court for Kent County in Equity. No. 1855.

ORDERED, this 17th day of August, 1914, by the Circuit Court for Kent county in Equity, that the Auditors Account and Report, stated and reported by Wm. W. Beck, Special Auditor, in the above entitled cause, be Ratified and Confirmed, unless cause to the contrary thereof be shown on or before the 14th day of September next; provided, a copy of this Order be inserted in some newspaper printed and published in Kent county, once in each of two successive weeks before the 7th day of September next.

JAMES T. DIXON, Clerk.

True Copy—Test:
JAMES T. DIXON, Clerk.

July 11, 1914—2t.

COUNTY TREASURER'S

TAX NOTICE

IN PURSUANCE OF AN ACT of Assembly passed at the January Session, 1894, Chapter 283, the undersigned Treasurer of Kent County hereby gives notice that the County Commissioners of said county have levied a tax of $1.09 on the Hundred Dollars, on the taxable property of said county.

Said taxes are due and payable September 1st, at the office of the County Treasurer in Chestertown, at which place and time the State Tax of 21 cents on the Hundred Dollars, is also due and payable.

Persons desiring a statement of their taxes may receive same by applying at the Treasurer's office.

SAMUEL G. CALDWEFL, Treasurer

a18-3t

CEMENT BRICKS FOR SALE.

Cement Bricks for sale or made to order where needed. Address

GEO. H. BRINSFIELD, Crumpton, Md.

jy-3t

SEE the Chautauqua for entertainment and instruction and see J. S. Kreeger for watches, clocks, rings, lavaliers and all kinds of jewelery, kodaks and supplies. Have your pictures developed and printed here.

J. S. KREEGER

Jeweler and Optometrist

Phone 53-J Chestertown, Md.

Gold Filled WATCHES

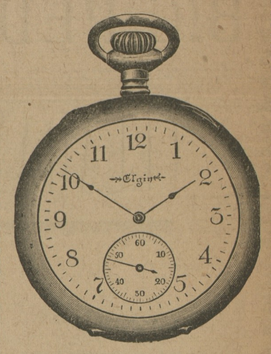

We would rather sell you a high-grade movement in a good gold-filled case than a cheap movement in a gold case.

Let us explain why.

Rote's Jewelry Store

Chestertown, Md.

FOR SALE.

MIRACLE VARIETY SEED WHEAT on farm near Chestertown. $1.00 per bu.
KENT COUNTY LAND COMPANY,
jy11-3t. J. WATERS RUSSELL, President.

FARM FOR RENT.

Farm located near Spry's Gate, 2nd Election District, Kent County, Md., containing 125 acres with fair buildings and fencing for $300 money rent, for the year 1915.

Apply to
JOHN D. URIE, ATTY., Chestertown, Md

Frank A. Hurlock

(Successor to O. B. Crow)

General Merchandise

Salt, Hay, Feed, a Specialty

Wash Boards
Clothes Baskets
Clothes Pins

Brooms and
Scrub Brushes
at all prices

Bring Us Your COUNTRY PRODUCE

August Clearance Sale of All Women's Oxfords

Thanks to the Weather Man for the Great Bargains Listed Below. Sale Begins on SATURDAY. AUG. 8

$3.00 Tan, Rubber Sole Sneakers, Clear at $2.19
$3.50 Tan, Rubber Sole Sneakers, Clear at $2.69
$4.00 Tan, Rubber Sole Sneakers, Clear at $3.00
$2.00 Tan or Gun Metal Oxfords, Clear at $1.60
$2.50 Tan or Gun Metal Oxfords, Clear at $2.19
$3.00 Tan or Gun Metal Oxfords, Clear at $2.19
$3.50 Tan or Gun Metal Oxfords, Clear at $2.69

You can thank the backward season for these prices on our stock of new, fresh, seasonable, up-to-the-minute Shoes.

The weather made sales slow for every retailer during the early spring, and, frankly, we find ourselves with more shoes than we should have.

We are determined not to carry over these goods, and as a consequence have placed prices upon them which will surely cause them to "move" in qvick step time.

The real Summer wearing season is still ahead of you. Don't fail to take advantage of this opportunity to secure your vacation shoes at ridiculously low prices.

Our loss is your gain. Come early while our range of styles, sizes and widths are unbroken.

Vansant & Newsome

Head-to-Foot Outfitters

Chestertown - - Maryland

©Maryland State Archives, msa_sc6000_13_1-0274.jpg