STILL POND

Mr. Wm. Clark, head salesman for Medders and Co. is enjoying a well earned vacation.

Mrs. Sallie Norris is visiting her daughter, Mrs. Harry Wheeler, Balto.

Mr. Willie Thompson was kicked very badly by his horse Grey Nips, and was compelled to stay in the house a few days.

Miss Retta Grey of Brooklyn is visiting her aunt, Mrs. Chas. Walter.

Miss Rebbacca Bennett and Margaret Miller spent a few days with Miss Susie Krusen.

Quite a crowd from our town are enjoying the Chautauqua every day in Chestertown.

Mrs. Herbert Watson and son James have returned from a pleasant visit to her parents Mr. and Mrs. Wm. G. Rasin.

Mrs. Amelia Jones of Philadelphia is visiting her many friends here.

Mr. Wm. Medders has returned from a pleasant visit to Buena Vista.

IN MEMORIAM

In loving remembrance of our beloved Sunday School teacher, GEORGE DAVIS, who departed this life on Wednesday, Aug. 5th, 1914, at his home in Rock Hall, Md.

One sweet flower has dropped and faded,
One sweet voice has fled;
One fair brow the grave has shaded,
For our dear teacher is dead.

He has gone to heaven before us,
But he turns and waves his hand,
Pointing to the glories o'er us,
In that happy spirit land.

He is sleeping in the graveyard,
He is lying beneath the sod;
And his scholars' hearts are lonely,
Yet they feel he is gone to God.

Forget thee! 'Tis a bitter word,
We wish it were unsaid;
Forgetfulness is not of life.
But with the silent dead.

There are many that still will linger
Near the spot where he is laid;
And will come and scatter flowers
Over the grave that death has made.

1t* BY HIS SUNDAY SCHOOL CLASS.

In sad but loving memory of our dear daughter, ADA MIDDLETON DILL, who died six leng years ago today, Sept. 5th, 1908.

Gone but not forgotten.

MAMA AND PAPA.

PIANOS AND PIANOLAS

Consisting of the following well-known makes:

Steinway, Fischer, Estey
R. S. Howard Faber
Ivers & Pond Weber
Sanders & Stayman

Before buying a Piano give us an opportunity to make you prices and terms. We have some special bargains in Second-Hand Pianos, taken in exchange on Steinways and Pianola Pianos.

We also handle Victrolas, Columbia Grafanolas and Estey Organs.

Sanders & Stayman

Charles & Fayette Sts., Baltimore, Md
WARREN C. HURLOCK, Rep.

OPENING

of a New Establishment in Chestertown — something the people of this community have been looking for—

A Ladies' & Men's Tailor

¶ Of thirty years experience in NEW YORK and BALTIMORE, I am now open for business above the store of H. SACHS & SON, and I am prepared to take in all kinds of Tailoring Work, such as Ladies' Suits, Skirts & One-piece Tailored Dresses, Men's Suits, Pants and Overcoats.

¶ I cordially invite you to call and look at my samples and styles, which come from the best modern fashion houses in New York. I guarantee all Styles, Fit and Workmanship.

TAILOR **H. SACHS** TAILOR

Above the Store of Toulson Bldg, Chestertown, Md

☞ I will do all kinds of Cleaning, Pressing, Repairing and Dyeing. All work guaranteed.

T. B. KILBOURN

Fairlee's Big Store

¶ We are ready to supply your wants in Best Goods at the Lowest Living Prices. You can depend on goods bought at KILBOURN'S.

LOCAL NOTES

THE public schools of Kent will reopen Monday, Sept. 14th.

THE Teachers attended Chautauqua faithfully and with few exceptions heard every number during the week.

QUITE a stir was caused on High street Saturday night when the steering gear of an automobile caught and the car rushed up on the pavement in front of C. C. Jones' shoe store, running into it. A front wheel and fender were somewhat damaged. The car belonged to Mr. Harry Lesage, who is a guest of Mr. J. T. Smith, of near town. Just previous to this a lady fainted at the moving picture parlor and was being brought out when the auto started its escapade.

JOS. MASSEY stopped a runaway car one day recently in town.

DOVERS have had fine sport this week. One party bagged 33 Monday afternoon. Autos and motor cycles carry gunners to distant fields quickly.

C. G. HADAWAY advertises fine Heath peaches and names Mr. T. G. Wroth as the proper party to see.

Two weeks ago Mr. Edward Crowding reported his driving horse stolen. On Monday the animal was found dead in the mire!

H. P. SKIPPER has a fine field of melons. He sold a load to a town merchant Saturday, at 15 cents each and unintentionally put one on weighing 60 pounds. It was sold for 30 cents by the merchant. The purchaser put it on ice and retailed it, realizing $1.50 from it! This is an illustration of where the farmer comes in and how the high cost of living is brought about.

THE henneries of C. C. Brown, Major Cree, D. W. Ingersoll, Mrs. Phillips, Mrs. Kratzer and Mrs. Jacquette, in Quaker Neck, have been robbed recently, Mr. and Mrs. Laurence E. Duyer lost over fifty of her best chickens weighing between two and three pounds each last week by a disease which has not been diagnosed.

LIGHTNING struck the barn of Mr. Charles E. McKee, in Queen Annes, near the bridge, Saturday. Some boys were playing on the upper floor when the bolt came and they not only escaped injury, but did not know the building was struck.

A HALF BUSHEL basket of beautiful Concord grapes was given to the NEWS this week by Mr. B. F. Rash, of near Worton. They were splendid in taste, looks and size. Mr. Rash will have about 6,000 crates from his two places and is now loading them in refrigerator cars and sending to distant parts.

THE big yellow Salway peaches on Poole's Island are now being picked. Mr. John F. Usilton, the tenant, will have about 10,000 baskets during this month and desires to furnish all housekeepers with peaches at reasonable prices. His address is Tolchester.

THE will of the late Rev. J. Earle Maloy, of Colora, was filed in the Orphants' Court Thursday. His estate is left to his daughter, Mrs. Emma Corkran, wife of Dr. M. S. Corkran, of Wilmington, Del. The estate is estimated at $15,000.

THE Camp held in Riley's woods, near Millington, Sunday was attended by 500 people and Sheriff Brown reports the conduct splendid.

One day recently dogs got into Mrs. Wm. T. Nicholson's flock of turkeys and killed 17; the next day or so dogs attacked the flock belonging to Mr. Kernan, living near Fairlee, and killed nearly all of the half-grown turkeys. On another occasion Mrs. Alverta Beck's hogs got into her poultry and slayed about 200 of them.

AT Ginn's Corner, near Townsend, Thursday evening, the auto of John P. Cochran, of Galena, ran into a log wagon driven by James Powell, of Townsend. The auto was considerably damaged. The wagon which was loaded with telephone poles was not damaged.

GALENA

Mr. Wm. Rodgers and daughter, Miss Mary of Washington D. C., are visiting at the home of Mrs. Ella Whitaker.

The Quarterly Conference of Olivet M. E. Church will be held on Saturday evening in the chapel, beginning at 7.30 p. m. Dr. Watt, of Smyrna, will be here and will preach in the church on Sunday morning.

A crowd of Russian singers attended Olivet M. E. Church last Sunday evening in a body and favored the audience with several choice selection although the words could not be understood the music was sweet.

Mr. Frank Woodside and sons, Scott and John, are visiting at the home of Dr. E. A. Scott.

Mr. and Mrs. Sam'l Caldwell and daughters, Misses Emily, Mary and Marian are spending a week at Ocean City.

Mr. Theodore Dempsey, who attended a family re union at Brandywine Springs last week, returned home on Friday. Mr. Dempsey had the pleasure while on this trip of meeting again after many years the man who was tent mate with him in the Civil War.

A DOUBLE explosion occurred Sunday afternoon at about 2.15 at the dental parlors of Dr. Chas. R. Twilley, on High street, which wrecked one of his office rooms and did considerable damage in the other room. Several sets of teeth and eleven panes of glass were broken. Dr. Twilley was steaming a set of teeth in a vulcanizer and had left for a few minutes. The explosion occurred immediately afterward. Had Dr. Twilley been in the room he would probably have been severely injured. It is thought that the steam reservoir, becoming too full, exploded, causing the oil tank to explode also. Damage to the extent of at least $75 was done. When Dr. Twilley entered the office it was a mass of plaster, teeth, tin, etc. The top of the vulcanizer went through the ceiling. While the damage is considerable, the doctor is able to continue his practice.

CANNING-TIME IS-HERE-AGAIN

Fruit for canning is cheap and plentiful this year. No jelly, jam and preserves like your own home-made. Have you neglected Canning some years because of a sweltering, uncomfortable kitchen, with a piping hot coal or wood fire. This year you can do the work Comfortably and Economically if you use a

FLORENCE OIL COOK STOVE

AUTOMATIC

WICKLESS BLUEFLAME

Especially good for Canning work because of the Perfect Control of the Flame at all times.

You can maintain a hot flame or that slow simmering fire sometimes necessary to get best results.

You Just Turn a Lever to raise or lower the flame.

COME IN AND SEE IT

LOFLAND & CULP

Chestertown, Md.

THE PEOPLE'S BANK—The Bank that led the way in paying 4 per cent on Savings Accounts : :

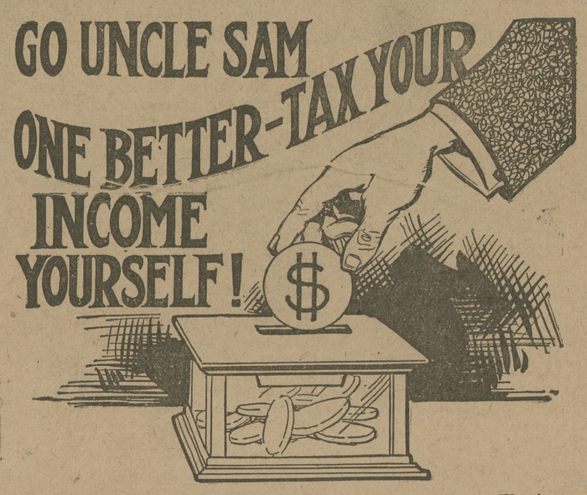

PERHAPS you are not making $3,000 or $4,000 a year. The income tax doesn't affect you. Cheer up. You may make enough some day to pay Uncle Sam his small tax. Meanwhile TAX YOURSELF. Set aside a certain amount of your earnings and let us pay you for keeping it. This kind of taxes is not as sure as death, but it's a lot more pleasant. Meanwhile—

INVITE US TO HELP YOU TAX YOURSELF.

THE PEOPLE'S BANK
CHESTERTOWN, MD.

INVESTIGATE

WHY pay more? In good many instances, for an article of less value. The only successful plan is—INVESTIGATE, learn by comparison, and learn just as a great number of clothing users in this locality are doing.

We Reiterate This Stubborn Fact

i. e.—we are making clothes to order. Fit, material and workship fully guaranteed for less money than you can NOW buy same qualities in ready-made for and we reiterate this indisputable reason, i. e.—no large stock to carry and carry over, large rents and up-keep generally.—THIS IS WHY.

We have a full line of—

Alpaca and Mohair Coats
Linen Dusters and
Rain Coats

from a specialty house. See them and compare prices.

W. E. MOODY

Special Representative of the International Tailoring Co., of New York, Chicago and London

Under Voshell House, Next to R J. McWhorter's Chestertown, Md

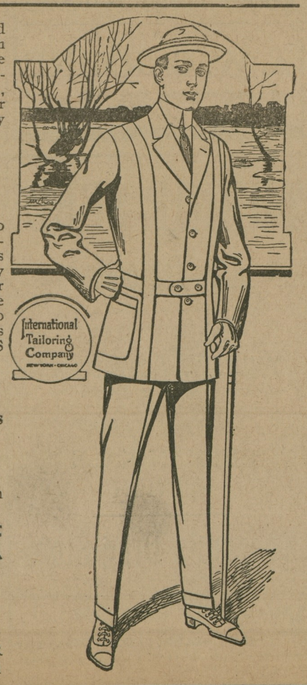

Try An Adv. In The News

MILLINGTON

Mrs. L. Saltzman and daughter, Gertrude, of Atlantic City, N. J., and Mrs. S. Sivans and son, Leo, of Chicago, Ill., were guests the past two weeks of Mrs. I. Hollins.

Mrs. P. H. Wood, Jr., of Wilmington, and Mrs. F. E. Fitch and little son, Francis, Jr., of New York, are visiting their parents, Mr. and Mrs. J. P. Ahern.

Miss Blanche Power has returned home after spending ten day at Rehoboth, Del.

Miss Alida Painter returned last Sunday to her home in Haddonfield, N. J., after spending sometime with relatives in and near town.

Services to-morrow, Sept. 6th, at Asbury M. E. Church, will be as follows: 9.30 a. m. Sunday School, subject, "The Great Commandments;" 10.30 a. m. and 8 p. m. preaching by the Pastor, Rev. G. P. Smith. Friday, 8 p. m. Prayer Meeting. All are invited to attend these services.

Misses Kathryn and Lygia Sutherland, of Baltimore, and Miss Dorothy Wilson, of Easton, are guests of the Misses Ahern.

Miss Beulah King, of Wilmington, spent this week with her aunt, Mrs. James Moore.

Mrs. Merritt Brice has returned home from a week's stay with her mother, Mrs. T. Romie Strong, of Rock Hall.

While driving home from Clayton, Del., in his ice-wagon on Friday of last week, Mr. George H. Dixon, our ice man, was kicked in the stomach and severely injured by a young horse, which he was driving. Dr. J. H. Bates is attending him.

Mrs. Annie Price and Mrs J. B. W. Aydelotte have been quite sick at their home this week with tonsilitis. They are under the care of Miss Helen Price, a trained nurse, and Dr. Merritt Brice.

Miss Myrtle Hollins spent the past weeks with relatives in Baltimore.

Mr. Solomon Pippin, of Philadelphia, visited his aunt, Miss Fannie Hurtt, last week.

Miss Ruth Bedwel returned last Monday to her home in Wilmington, after a two weeks' stay with her cousin, Miss Elsie Dixon, near town.

Mrs. E. A. Wilson has been quite sick at her home this week.

The Bohemian laborers arrived here from Baltimore on Thurday, Aug. 20th and the cannery started on Saturday, Aug. 22nd.

EDESVILLE

Much improvement has been made in the cleaning off of that corner of land on Mr. "Tot" Wilson's farm on the road between Rock Hall and Tolchester. This was a sharp dangerous bend and overgrown as it was with brush and bushes, one could see neither team or auto until nearly on them. Now the danger has been entirely removed.

The excursion from Sassafras, Fredericktown and Warwick held at Tolchester on Wednesday, August 26, was not very largely patronized owing to the wet weather. About 250 came down.

Mrs. Roy Dinsmore and son, Harold, of Philadelphia, and Mr. and Mrs. Herbert Lynch, of Wilmington, Del. have been visiting their father, Mr. Geo. Hayes, at Edesville.

Miss Irene Fithian has accepted a position as milliner in Baltimore, and has gone there to take up her fall work. She will stay with her sister, Mrs. S. clair.

Mr. T. Milton Jones' family are spending some time at their country place "Vemmeer," near Rock Hall. We are sorry to learn that Mrs. Jones' health is but little improved.

INSPECT the large line of fall woolens of the International Tailoring Co. now on display at W. E. Moody's office. Let Mr. Moody make you a suit to order. At any rate, it will cost you no more for this superb workmanship.

H. F. Jefferson & Bro.
OPPOSITE STAM'S HALL
Chestertown, - Marylan

THE LADIES STORE

Summer Sale Begins

This sale which starts TODAY means

A CLEAN SWEEP

of everything in the house to make room for New Fall Goods which will arrive very soon.

You will have more than two months to wear such things as you can buy now at an average of about one-fourth ($\frac{1}{4}$) off.

COME IN AND LOOK

H. F. JEFFERSON & BROTHER

The Ladies' Store

CHESTERTOWN, - - MARYLAN

©Maryland State Archives, msa_sc6000_13_1-0294.jpg