STILL POND

Mr. Wm. Krusen and sons, Christian and Lawrence are spending the week in Baltimore.

Mrs. Claude Hackett and son, Cavender, have returned from a visit to her mother, Mrs. Avis Davis, Philadelphia.

Mr. George Winkleman and daughter, Miss Helen, and Mr. Lewis, of Baltimore, spent Sunday with Mr. and Mrs. Wallace Ford.

Miss Louise Pennington is spending two weeks in New York.

Mrs. Wm. Medders and daughter, Miss Dorothy, and Miss Emma Davis have taken rooms at the New Howard during Centennial Week.

Miss Gladys Hackett is visiting friends in Baltimore.

Mrs. Wilson Lukens and little son, Paul, and Miss Helen Allston, of Wilmington, are visiting their grand-mother, Mrs. Georgia Norris.

Mr. and Mrs. Willie Thompson are visiting friends in Wolton. Mr. Wm Thompson has the job of painting the fine new home of Mr. and Mrs. Harry Williams.

Children Cry
FOR FLETCHER'S
CASTORIA

Farmer Boy or Girl, Succeed?
Be a Leader in Your Neighborhood

Make the best money earned today by fitting yourself as a well-paid producer on your home farm. Your profession demands a live, up-to-date business education. Spend your winter vacation with practical and paying results. Attend the *free* short courses in dairying, fruit growing, poultry keeping, home making, and better farming at

YOUR
AGRICULTURAL COLLEGE
H. J. Patterson, President, College Park, Md.
Eight Miles from Washington, D. C.

No. 1911—SCHOOL SHOES

The Shoe illustrated is carried in Patent Colt, Gun Metal and Russet, and is an ideal Shoe for School or Dress Wear.

Sixes 5 to 8 ..... $1.50
Sizes 8½ to 11 ..... $1.75
Sizes 11½ to 2 ..... $2.00

Come in and let us show you this and other good School Shoes for Boys and Girls.

C. C. JONES, THE SHOE MAN,
Phone 222-J CHESTERTOWN, MARYLAND

OPENING

of a New Establishment in Chestertown—something the people of this community have been looking for—

A Ladies' & Men's Tailor

¶ Of thirty years experience in NEW YORK and BALTIMORE, I am now open for business above the store of H. SACHS & SON, and I am prepared to take in all kinds of Tailoring Work, such as Ladies' Suits, Skirts & One-piece Tailored Dresses, Men's Suits, Pants and Overcoats.

¶ I cordially invite you to call and look at my samples and styles, which come from the best modern fashion houses in New York. I guarantee all Styles, Fit and Workmanship.

TAILOR H. SACHS TAILOR
Above the Store of Toulson Bldg, Chestertown, Md

☞ I will do all kinds of Cleaning, Pressing, Repairing and Dyeing. All work guaranteed.

INVESTIGATE

WHY pay more? In good many instances, for an article of less value. The only successful plan is—INVESTIGATE, learn by comparison, and learn just as a great number of clothing users in this locality are doing.

We Reiterate This Stubborn Fact

i. e.—we are making clothes to order. Fit, material and workship fully guaranteed for less money than you can NOW buy same qualities in ready-made for and we reiterate this indisputable reason, i. e.—no large stock to carry and carry over, large rents and up-keep generally.—THIS IS WHY.

We have a full line of—

Alpaca and Mohair Coats
Linen Dusters and
Rain Coats

from a specialty house. See them and compare prices.

W. E. MOODY
Special Representative of the International Tailoring Co., of New York, Chicago and London
Under Voshell House, Next to R J. McWhorter's Chestertown, Md.

BELGIAN ARTILLERY ABOUT TO ENTER ACTION AT DIEST

WHERE JAPANESE ARE ATTACKING THE GERMANS

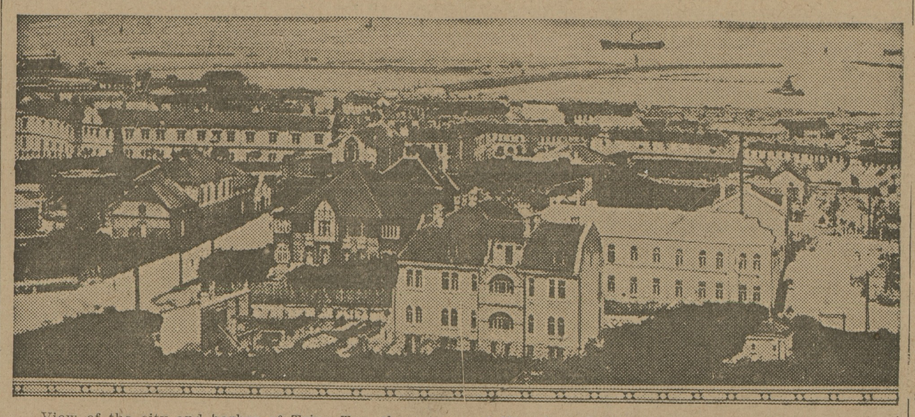

View of the city and harbor of Tsing Tau, the seaport of Kiauchau, Germany's city in China the quitting of which by the kaiser was demanded by Japan.

BARRICADE ON THE SWISS-GERMAN FRONTIER

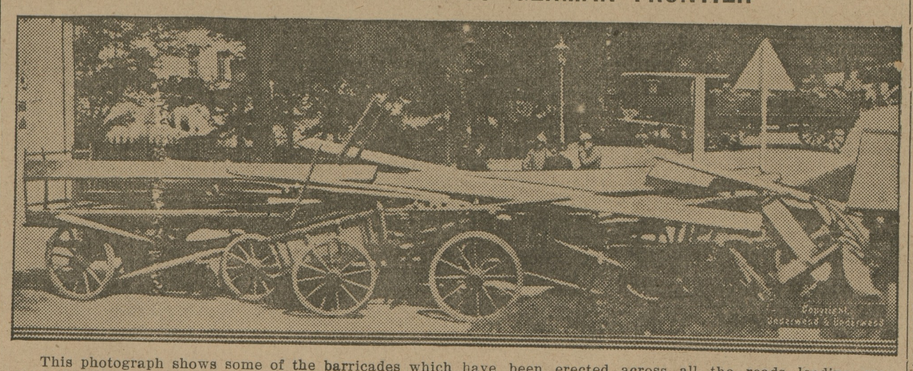

This photograph shows some of the barricades which have been erected across all the roads leading from Switzerland into Germany along the international frontier. The Swiss and German troops are only a few paces apart all along the border.

DEANS' YARD A MILITARY CAMP

The famous Deans' yard of Westminster abbey utilized as a camp for the troops arriving in London on their way to the continent.

BE PREPARED TO WIN

In the battle of life victory goes to the best prepared. Get a business education and you'll win position, promotion and independence. It's a fortification against failure.

Goldey College

courses in Commercial, Shorthand and Secretarial training have qualified thousands for success. They will do the same for YOU
Graduates assisted to obtain positions.
Our catalog gives details. Ask for YOUR copy to-day.

GOLDEY COLLEGE, Box 424 Wilmington, Del.

Try an Advertisement in the "NEWS"

Preventing Hog Cholera.

Mr. J. H. Arnold, of the investigational staff of the Bureau of Plant Industry gives an account of hog cholera control on a 1000 acre farm in Montgomery county, Tenn., which is especially interesting in that it gives a concrete example of control of this disease to such an extent that the farmer has absolutely no fear of its encroachment, notwithstanding the fact that the soil is full of germs and hog cholera is a menace in that section. Not only that, but until last year hogs on this farm were an unprofitable proposition because of loss from hog cholera. They are now one of the important enterprises on the farm. As soon as pigs are either brought to or born on the farm their temperature is taken. Any rise in temperature calls for a treatment with serum. After three or four weeks the temperature is again taken and the serum applied in all cases where it is not normal. Sometimes, tho not often it is necessary to give the third treatment. As a result of this procedure, the loss from cholera has been practically eliminated.

ROCK HALL

Mr. Wm. J. Carter, Treasurer of the Maryland State Camp, P. O. S. of A., was a visitor to the local camp, No. 37 of this place at its last meeting. He entertained the membership with appropriate and encouraging remarks.

Mr. Daniel Younger, of Baltimore, spent several days of the past week here as the guest of his brother, Capt. J. B. Downey and other relatives.

Mr. and Mrs. T. E. Joyner have moved into their new home and business location, and extend a cordial invitation to their friends and patrons to visit them in their cosy home.

Mr. and Mrs. M. Kramer, and daughter, Miss Freida, of Baltimore, were entertained by Mr. and Mrs. M. Alexander and Mr. and Mrs. J. M. Blaustein, over Sunday.

Rev. J. W. Prettyman conducted Communion Service Sunday morning. In the afternoon he attended the S. S. Convention at Piney Neck Church, leaving his Sunday School session in charge of one of the scholars, and the local afternoon service was in charge of Mr. Daniel Joyner. In lieu of preaching at night an entertaining song service was conducted by Mr. Joseph Downey.

The oystermen were hit hard the latter part of last week, by the buyers offering 20 cents for strait up stock. In disgust, the major part of the tongers laid off till Monday, when prices for the very best stock was 25 cents. Reports were circulated that better times are just ahead, but as this is a rehash of similar reports for the past two years without fulfillment, the oystermen take very little stock in the report.

"Let's don't" forget the I. O. O. F. oyster supper and prize distribution, in Durding's Hall to-night, notice of which has been displayed in the KENT NEWS for three weeks.

Report has it, that our well beloved friend, Mr. C. L. Dodd, has thrown his hat in the ring as an announcement that he is a candidate for the County Clerkship next time. This report, is most favorably commented on by many of our citizens of the 5th District, irrespective of party or faction.

MILLINGTON

Dr. W. H. Jacobs died at his home in Millington on Wednesday last. He had been in ill health for sometime. He was about 60 pears of age and leaves a widow and several children.

Misses Emily, Annie and Jennie Alexander and brother, James, returned last Monday to their home in Philadelphia, after spending a few days with Mr. and Mrs. J. B. W. Aydelotte.

Mr. Philip H. Wood, Jr., of Wilmington. Del., visited his wife's parents, Mr. and Mrs. J. P. Ahern, last week, and was accompanied home by his wife, who had spent the past ten days in town.

Mrs. I. Hollins and two daughters, Beatrice and Cecilia, spent this week with relatives in Baltimore.

Mr. E. R. Calloway and family, of Delmar, Del., were guests last week of his wife's parents, Mr. and Mrs. J. R. Gillespie.

Mr. William Mabrey, of Washington, D. C., spent last Sunday and Monday with his parents, Mr. and Mrs. John Mabrey, near town, and was accompanied home by his wife and little son, William, who had spent the past two weeks with his parents.

Mr. Price Vansant, of Wilmington, Del., spent last Sunday with his mother, Mrs. Mary A. Vansant.

Mr. and Mrs. John Brown and grandson, Wilmer Brown, of Philadelphia, Pa., were week-end guests of Mrs. F. C. Numbers.

Services to-morrow, Sept. 13th, at Asbury M. E. Church will be as follows: 9 30 a. m., Sunday School, subject, "The Ten Virgins"; 10 30 a. m. and 8 p. m., preaching by the pastor, Rev. G. P. Smith; Friday, 8 p. m., prayer-meeting. All are invited to attend these services.

Mr. Howard Ackers, of Washington, D. C., and Miss Grace Nickerson, of Chestertown, were guests this week at the home of Mr. and Mrs. John Mabrey.

Mr. Kennard Bailey, of Wilmington, Del., spent a couple of days this week with his parents, Mr. and Mrs. J. E. Bailey.

Miss Emma Hendrix is visiting Mrs. David W. Percy, of near Greensboro.

Mr. Thomas Smith, of Philadelphia, spent last week with his sister-in-law, Mrs. T. A. Godwin.

Mr. Fred. Mathes returned last Saturday to her home in Camden, N. J., after spending nearly two weeks with her aunts, Mrs S. A. Orem, of Crumpton, and Mrs. F. C. Numbers, of this town.

Mrs. Fannie Harrington returned last Saturday to her home in Bear, Del., after spending the summer with her daughter and son-in-law, Mr. and Mrs. E. A. Wilson. She was accompanied by Mrs. Wilson.

Mrs. J. P. Ahern and daughter, Miss Ruby, visited friends in Chestertown last week.

THE PEOPLE'S BANK—The Bank that led the way in paying 4 per cent on Savings Accounts : :

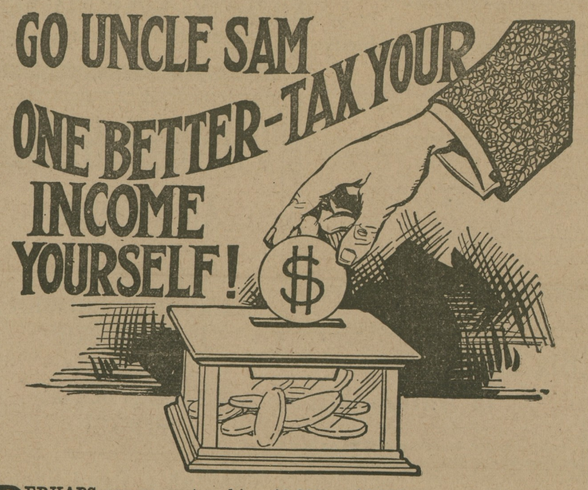

PERHAPS you are not making $3,000 or $4,000 a year. The income tax doesn't affect you. Cheer up. You may make enough some day to pay Uncle Sam his small tax. Meanwhile TAX YOURSELF. Set aside a certain amount of your earnings and let us pay you for keeping it. This kind of taxes is not as sure as death, but it's a lot more pleasant. Meanwhile—

INVITE US TO HELP YOU TAX YOURSELF.

THE PEOPLE'S BANK
CHESTERTOWN, MD.

Supervisors Notice
—OF—
Registration of Voters
—WITH—
Names of Registrars and Dates and Places of Sitting.

THE Board of Supervisors of Elections for Kent County hereby given notice to the voters of Kent county that the officers of Registration will sit in their respective districts or precincts of Kent county for the purpose of registering all qualified persons who shall apply in person to be registered in the Districts or Precincts in which they reside between the hours of eight o'clock A. M. and eight o'clock P. M. upon the following dates:

First Sitting

Tuesday, Sept. 22nd

AND

Wednesday, Sept. 23rd

Second Sitting

Tuesday, October 6th

AND

Wednesday, Oct. 7th

The said Officers will sit as aforesaid for the sole purpose of Revising the Registration only

Tuesday, October 13th

First District, Millington Precinct—At B. F. Vansant's Hotel, Millington.
PAUL C. PRICE, Rep.,
JESSE SLAUGHTER, Dem.,
Registrars.

First District, Galena Precinct—At Galena Band Hall, Tuesday, Sept. 22nd and Tuesday October 6th for registration and Tuesday, Oct. 13th revision only. At Shallcross Bros. Store Room, at Golts, Wednesday, Sept. 23rd and Wednesday, Oct. 7th for registration only.
JOSEPH E. BOYD, Rep.,
JNO. M. PENNINGTON, Dem.
Registrars.

Second District, First Precinct—At Henry A. Meredith's Store Room, Kennedyville.
HARRY J. HILL, Rep.,
HARRY REDMILE, Dem.
Registrars.

Second District, Second Precinct—At L. A. Pennington's Store Room, Kennnedyville.
J. WARNER GEARY, Rep.,
WM. L. FORD, Dem.
Registrars.

Third District, First Precinct—At H. E. Cooper's Store Room, Worton.
JOS. W. ATWELL, Rep.,
JAS. SHEETS, Dem.
Registrars.

Third District, Second Precinct—At John S. Owens' Chesapeake House, Betterton.
GEO. W. OWENS, Rep.
E. M. TAYLOR, Dem.

Fourth District, First Precinct—At W. O. Bringman's Ice Cream Parlor, Chestertown.
CHAS. N SATTERFIELD, Rep.
GEO. BURK, Dem.
Registrars.

Fourth District, Second Precinct—At Wm. A. Burk's Store Room, Chestertown.
WM. A. BURK, Rep.,
J. GALE USILTON, Dem.

Fifth District, First Precinct—At F. M. Satterfield's Store Room.
WM. E. LEARY, Rep.
SAM'L COLYER, Dem.
Registrars.

Fifth District, Second Precinct—At G. W. Hayes' Store Room, Edesville.
JOHN T. FRAZIER, Rep.
B. S. JONES, Dem.
Registrars.

Sixth District—At Walter B. Barnes' Store Room, Fairlee.
HARRY P. JONES, Rep.
ARCHIE RAMAGE, Dem.
Registrars.

Seventh District—At Wm. S. Scoone's Store Room, Pomona, on Tuesday, Sept. 22nd, Wednesday, Sept. 23rd, and Wednesday, Oct. 7th for registration only; Tuesday Oct 13th for Revision only at Miss Lizzie Trew's Dwelling, Lankford, on Tuesday, Oct. 6th for Registration only.
RICH. C. LEAVERTON, Rep.
EDW. Y. O'MEARA, Dem.
Registrars.

This is a general registration at which all voters who wish to vote in the general election to be held on Nov. 3, 1914, must get registered,

By Order of Board,
JOHN C. DAVIS, PRES.,
WALTER S. TREW,
J. HALL DENNY,
Supervisors of Elections for Kent County.
W. W. BALDWIN, Clerk. s12

SCHOOL SUPPLIES

Everything necessary for the School Room can be found at my store

Toulson's Drug Store
Chestertown, - Maryland

©Maryland State Archives, msa_sc6000_13_1-0302.jpg