## GALENA

Miss Mary Steele and Miss McRobin arrived in town this week from Scotland, where they have been spending the summer. They were ten days on their return trip.

Mr. Harry Todd has just purchased a new Ford automobile.

Rev. Theodore Beauchamp, of Wilmington, preached in Olivet M. E. Church last Sunday evening.

The Methodist Church at Locust Grove will be re-opened next Sunday with appropriate services.

Misses Anna Vansant and Helen Gale are attending Chestertown High School

Mr. and Mrs. Harry Redding, of Cecil county, visited in town Saturday.

Mrs. John Barnett, of Dover, visited friends in town on Sunday.

Dr. E. A. Scott has bought a Buick touring car and has already mastered it so that he can go wherever he pleases.

(Other Galena Items on page seven).

DR. BULL'S COUGH SYRUP IS THE best medicine for pulmonary troubles. One bottle will prove its excellence. 25c.

## GRANGE NOTES.

Fairlee Grange has resumed its weekly meetings and an interesting meeting was held Wednesday night. Matters of special importance will be brought up at the next meeting.

ONLY two more days for registration this fall — Tuesday and Wednesday, October 6 and 7. If you have not already registered and do not take advantage of one of the two remaining days, you can neither vote this fall nor at the primary election next year.

IN MEMORIAM

In sad but loving remembrance of our dear father and husband, J. G. W. HARRISON, who departed this life one year ago, Oct. 6th, 1914.

One mournful year has vanished,
Think I, while the tear drops start;
That the mem'ry of my dear husband and father
Still is fresh within my heart.

Oh, since then my life is sadness,
Since that day my hopes are slain;
But their voice seems sweetly saying,
Courage, we sh all meet again.

LOVING WIFE AND CHILDREN.

NO. 211—UNCLE SAM

One of the new models in our Fall line, good looking and comfortable. Come in and take a look at the new ones.

HOSIERY?

C. C. JONES, THE SHOE MAN,

Phone 222-J CHESTERTOWN, MARYLAND



Grand Fall Opening

OF

Ladies' and Children's Men's and Boys' Wearing Apparel

LADIES'
Suits, Cloaks, Skirts, Dresses and Waists.

MEN'S
Suits, Overcoats, Furnishings and Sweaters.

CHILDREN'S
School Dresses, Coats and Underwear.

BOYS'
Suits, Overcoats, Underwear and Sweaters.

CORSETS
Warner's, new styles.

HATS
For Men and Boys.

Millinery Department

Ready Trimmed and Untrimmed Hats for Women and Children.

H. SACHS & SON

Leaders in Ladies and Men's Wear

TOULSON BLDG, CHESTERTOWN, MD



Interview the International!

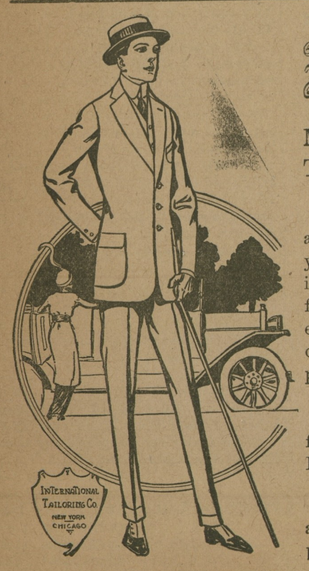


DROP in and interview us on the subject of MADE-TO-MEASURE INTERNATIONAL CLOTHES.

We'll tell you the story in a few brief words and show you actual proof that nothing in this town can equal them for style, smartness, fabrics, elegance, tailoring excellence or the value we give for the price demanded.

Comparatively no expense for me to do busines—THIS IS WHY.

Come in and take a look at our beautiful array of patterns.

W. E. MOODY

*Special Representative for Kent and Queen Anne's of the International Tailoring Co., of New York, Chicago and London.*

Under Voshell House, Next to Robert J. McWhorter's, Chestertown, Md.


## ROCK HALL

The congregation at the M. E. Church, though small, were greatly delighted by the pastor's sermon Sunday morning on the subject, "Development of Faith." To-morrow (Sunday) will be "Mobilization Day" at the M. E. Church. Every member and friend is expected to be present, if possible. All the secret societies of the town and vicinity are cordially invited by the pastor, Rev. J. W. Prettyman, to be present in a body. The object of the mobilization is to observe the special peace service in accordance with President Wilson's request. Rally Day exercises will be observed in the afternoon. As an incentive to a "long pull, a strong pull and a pull all together" for Peace, Harmony, Sincerity and Truth everywhere, Mr. Prettyman presented every member in the large attendance last Sunday afternoon a badge with the inscription, "We can if we try, and we will."

Mr. Wm. T. Legg, of Lauraville, Md., is the guest of his sister, Mrs. Minnie Durding, "Will," who is a yacht master, is enjoying a vacation preparatory to a cruise in Florida waters during the month of October.

Mr. Jos. W. Fogwell, of Coleman's Corner, was a week-end guest of his sister, Mrs. Cannan.

Mr. John W. Stevens has been appointed teacher of the Young Men's Bible Class as successor to the late Geo. Davis, and Mr. B. F. Legg has received the appointment of leader of the local Sunday afternoon services, also succeeding George Davis, deceased.

Miss Daisy M. Ryan, after a stay of several months with relatives in Baltimore, returned home Saturday, accompanied by her nephew, Master Reuben Levy.

Mr. J. Frank Wheatley and daughter, Miss Flora, made a flying visit to this town on Friday evening of last week. It was Mr. Wheatley's first official visit as District President to the P. O. S, of A. Camp at this place. They returned to Chestertown the same night. Come again, Frank, we will treat you better next time; but send us a foreword, so we won't be caught napping.

Mr. C. Frank Wheatley has re-opened his provision store, after a summer sojourn at the Beach.

Ex-Sheriff Casey and Capt. Billy Coleman made the trip to Baltimore early in the week on business, with the intention of returning same day; but they failed to make connections and were left in the city. We are wondering here if they got on a "hoodle" or the Bull Moosers wool-gathered Casey.

The Patriotic Order Sons of America will serve an oyster supper in Durding's Hall this evening, as per adv. in KENT NEWS. They will also conduct a drawing contest for a shot gun, and other features will be on tap.

The splendidly equipped electric light plant of this town is now in operation. There will be 50 or 60 lights along the thoroughfares of the town when the plant is in full operation, which will be in a few days.

Mr. B. H. Coburn has filled his silo this week.

## STILL POND

Mrs. Carl Norris and Mrs. Lecates are visiting friends in Baltimore.

Mrs. John Boulden, of Queen Annes, spent Friday with Mrs. Edward Ford.

Miss Lucille Parr spent the week-end with her aunt at Galena.

The leader of Epworth League for Sunday evening is Mrs. Baxter. Try and come out to these meetings.

Mrs. Lavinia Harper and family spent the week-end in Baltimore, making the trip in their fine touring car.

The telephone force are back in town ready for work.

The sermon preached Sunday morning by our ex-pastor, Rev. T. F. Beauchamp, was very much enjoyed, and over $50 taken in for missions. Quite a crowd were present.

The regular monthly meeting of the Ladies Aid Society will be held at the home of Mrs. F. H. Cornelius Wednesday, October 7, at 2 30 p. m. A full attendance is earnestly desired.

THE Kennedyville Daisy Embroidery Club will meet at the home of Mrs. W. A. Pote on Thursday afternoon, Oct. 8th.

THE Town Relief will hold an oyster supper in Chestertown on election day. A doll show will be held sometime in December. Watch for details.

### A Long Drawn-Out Battle

The British steamer Bankfields was sunk by the German cruiser Leipsig and her crew taken to Callao, Peru.

The British government has announced that it will not interfere with the shipment of foodstuffs to Holland.

The Austrian government has apologized to Italy for the sinking of Italian vessels by mines in the Adriatic, and promises to remove the menace and indemnify the victims.

Last night's official French report is the briefest that has been issued. It follows:

"Nothing special to report except in the region of Roye, where a violent action has turned happily for us, and in the Argonne, where we have made some new progress. The general situation remains satisfactory."

There have been unprecedented artillery duels between the Aisne and the Oise, and the Oise and the Somme, involving heavy losses on both sides.


Two Great Bargains

**No. 681.** 75 Acres, Kent county, one mile from Railroad station and village. 36 acres tillable, balance woodland; handy to school and store. Bungalow of two rooms; excellent drinking water; 4-horse stable and granary attached. Price $1800.

27 Acres, Kent county, on State road, Enough apples and pears for home use; 6-room dwelling, in excellent condition; poultry house; excellent drinking water; buildings insured for $1100. Price $1500.

J. WATERS RUSSELL,
Chestertown, - - - Maryland


## CHURCH NOTES.

"Peace Sunday" October 4th at Christ M. P. Church, Rev. W. R. Graham, D. D., Pastor. Services at 10 30 a. m. and 7.30 p. m. Evening subject, "The Prince of Peace the Interpreter of History." Sabbath School at 2 30 p. m., Christian Endeavor Service at 6 45, Midweek Service Thursday evening at 7 30.

Regular service in Kennedyville M. P. Church on Sunday next. Sunday school at 9.30 a. m., preaching at 10.30 a. m. and 7.30 p. m., by the pastor, Rev. F. S. Cain. Christian Endeavor at 7 p. m.

Tomorrow will be "Peace Sunday. Appropriate services will be held in Emmanuel Church, and an offering will be asked for to aid in the merciful work of the Red Cross Society in caring for the sick, wounded and dying men of the terrible war now raging in Europe.

The Rev. Dr. Thos E. Terry, who for the past few years has filled the pulpit of the Federalsburg Methodist Episcopal Church, announced last Sunday that he expected to retire from active ministerial work at the next conference Dr. Terry, has just passed his seventieth birthday.

Chestertown M. E. Church.—Rev. L. E. Barrett, D. D., Pastor—Services next Sunday, Oct. 4th, as follows: 10.30 a. m., preaching by the pastor—subject, "The Best Way." Prayer for Peace in accord and with the President's Proclamation. 2.15 p. m., Rally Day in the Sabbath school. Every teacher, officer and scholar in place—parents especially invited—offering for the benefit of missions. 7.00 p. m., Epworth League song service. 7 30 p. m., preaching by the pastor, subject, "The young man in his home." All invited. Every lover of God and country should be at church next Sunday. Let every church in our county be filled with patriotic worshipers.

Revival services will begin at Worton M. E. Church next Sunday night. They will continue throughout the week with the exception of Monday and Saturday night when no services will be held.

The day of prayer for peace will be observed in Still Pond M. E. Church next Sunday morning, Oct. 4th, and at Betterton in the afternoon. Let all the people spend an hour in God's house waiting before Him and let our meditations and prayers and Psalms and hymns ascend to heaven as expressions of a deep set desire for peace in all the world. The pastor will use as his text the words found in the prophecy of Daniel, 12-8: "What shall be the end of these things?" The subject of the evening sermon will be "Human Ruins."

## DEATHS.

MR. SAMUEL E. ALLEY.

Mr. Samuel E. Alley, a native o Queen Annes County, but who, until a few years ago, had resided in Western States, died at Maryland General Hospital, Baltimore, last Sunday morning of general debility, aged about 71 years,

Mr. Alley had been engaged in the harness business in Centreville for several years. For some months he had been in poor health, and a few weeks ago he entered the Baltimore hospital.

The remains were brought to Centreville Tuesday evening and interred in Chesterfield Cemetery. Rev. G. J. Hill, pastor of Grace M. P. Church, Centreville, conducted the service.

The deceased is survived by two sons, who reside in the West, and two nephews, Mr. Samuel Walters, of Greensboro, and Mr. Benjamin Walters, of Kent County.

William T. Whiteley, infant son of Mr. and Mrs. W. T. H. Whiteley, died Wednesday. Interment Thursday afternoon in Chester cemetery, Dr. W. R. Graham officiating. Undertaker J. E. Ferggson had charge of arrangements.

THE Bethelites, up town, held a rummage sale and New England dinner last week and realized nearly $50 from it. They hope to dedicate their splendid new church before Xmas.

☞ You must Register if you wish to vote in November, or at the Primary next year. The remaining Registration days are Tuesday and Wednesday, October 6 and 7.

VANSANT & NEWSOME, Chestertown, are showing a splendid line of the American Ladies' Shoe for women which are well worth a visit of inspection. Try your home stores before you buy.

THE large public sale of B. J. McGugan last Tuesday was one of the largest in the county for many years. The stock was fine and brought fine prices. Horses and colts sold from $50 to $175, cows and heifers from $45 to $88.50, mules $235 to $300 per pair.

Children Cry
FOR FLETCHER'S
CASTORIA

## WEDDING NOTES.

ROBINSON—DIGGS.

A quiet but pretty wedding was solemnized at the home of Mr. and Mrs. J. F. Diggs, in North East, at noon on Thursday, when their daughter, Marguerite Evelyn, was married to John M. Robinson, of Millington, Md. The wedding march was played by the bride's uncle, Milton Wells, of Baltimore. The ceremony was performed by Dr. J. P. Campbell, of Baltimore, and was witnessed by the immediate families. The maid of honor was Miss Dorothy Diggs, sister of the bride, and Lewis C. Robinson, brother of the groom, was best man. Luncheon was served immediately after the ceremony, and later Mr. and Mrs. Robinson left for Niagara Falls and other points North.

Mr. and Mrs. William Applewaite announce the marriage of their daughter, Miss Marguerite Moulton, to Mr. Hiram G. Dudley, Jr., son of Mr. and Mrs. Hiram G. Dudley, of Baltimore, Friday, September 18th. The groom is well known in Kent county.

BURKE—GREEN.

A quiet wedding took place at the residence of Mrs. George W. Burk, Smyrna Thursday last, at high noon, when her daughter, Miss Mary Mense Burk became the wife of Rev. J. Wallace Green, pastor of the Third Baptist Church, Germantown. Owing to the recent death of the bride's father, Rev. George W. Burk, a retired minister of Wilmington Methodist Episcopal Conference, the wedding was very quiet, only a few being present. The Rev. Asbury Burke, pastor of the Northeast, Md., M. E. Church an uncle of the bride, performed the cermony. After a wedding breakfast Rev. and Mrs. Green left with the good wishes of their many friends for a wedding trip to Atlantic City, N. J. Upon their return they will reside at Germantown. Mrs. Burke, who is left alone by the breaking up of her home in Smyrna, will discontinue housekeeping and will reside with them in Germantown. The bride is a sister to Mrs. Edw. Lambert and well known in Kent.

## Potash Scarcity Need Not Alarm Farmer

### Liberal Use Of Lime Will Free Enough Soil Potash To Supply Average Farm Crops, Such As Corn And Wheat

H. J. PATTERSON.
Maryland Agricultural Experiment Station.

The supply of potash for our fertilizer mixtures is now cut off by the war and since we depend largely on Germany for this material, it will probably be sometime before it will be again available. While much of the potash for the fall trade has been shipped or is in this country, the fact that there is no more in sight will cause this supply to be used sparingly and at an advanced price.

This scarcity, however, need not seriously concern the average Maryland farmer, particularly, the grower of corn and wheat. Most of our soils contain a plentiful supply of potash, which can be made available for the coming wheat crop if a liberal application of lime is used; since lime beside sweetening sour soils and liberating nitrogen from organic matter also makes the unavailable potash compounds in the soil available for the use of the crop.

Experiments carried on at the State Experiment Station through a series of years have proven that the use of lime answers the same purpose as the application of fertilizers containing potash, but only so long as there is plenty of potash in the soil. Since we find most Maryland soils rich in potash, we need not be concerned that liming will exhaust the supply for some time to come.

Bearing this fact in mind, growers are advised to dispense with fertilizer mixtures containing potash if the advance in price is due to the rise in the cost of potash. For his wheat and corn, the grower cannot afford to pay much more for his potash supply than he has in the past. In some sections, where tobacco stems and stalks can be secured, they may be used to supply potash as they contain a considerable amount. The chances are, however, that the supply will soon be exhausted under present conditions, and for the average farmer looking for a cheap source of potash for his wheat crop, no better method can be followed than liming his field before seeding.

THE PEOPLE'S BANK—The Bank that led the way in paying 4 per cent on Savings Accounts : :

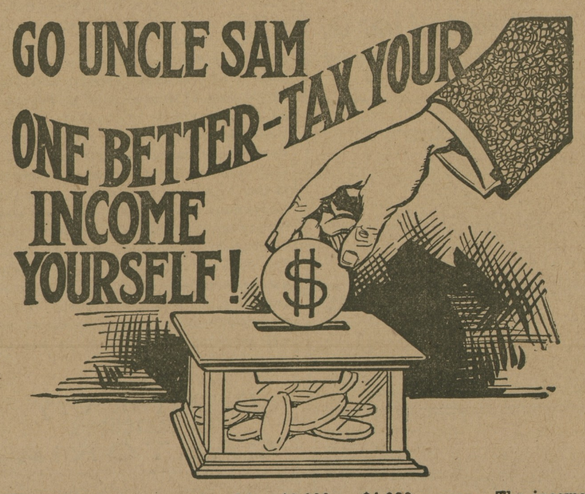


PERHAPS you are not making $3,000 or $4,000 a year. The income tax doesn't affect you. Cheer up. You may make enough some day to pay Uncle Sam his small tax. Meanwhile TAX YOURSELF. Set aside a certain amount of your earnings and let us pay you for keeping it. This kind of taxes is not as sure as death, but it's a lot more pleasant. Meanwhile—

INVITE US TO HELP YOU TAX YOURSELF.

THE PEOPLE'S BANK
CHESTERTOWN, MD.


H. F. Jefferson & Bro.
OPPOSITE STAM'S HALL
Chestertown, - Maryland

THE LADIES STORE

Fall Opening

IT is with pleasure that we announce through these columns that our line of Fall Goods is now in place and ready for your inspection. The new things were never prettier and our salespeople are in the best of humor to lend to each sale that personal touch which makes buying for you easy and so satisfactory. In other words, they will give you the benefit of their untiring energy and best knowledge in the endeavor to serve you well.

Suits, Coats and Separate Skirts

BRAND NEW FALL SUITS, $10, $15, $20, $25, $35

LATEST STYLE COATS, range in price from $5 to $25

BEAUTIFUL SEPARATE SKIRTS, $3.50, $5.00 and $7.50

A Delightful Surprise

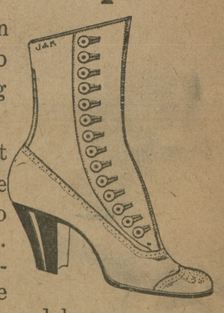

awaits the women of this town and county when you come to our store to see the dazzling "J. & K." Shoe Styles.

They are absolutely correct in every particular and are sure to please every woman who appreciates style in footwear. Even our regular shoe customers will be delighted by the surpassing beauty of the new models.

CHILDREN'S SCHOOL SHOES.—It is about time for the children to be shod with Fall and and Winter Shoes. It is extremely important that they have shoes of the right sort and that the feet be fitted properly. Bring your children here and we will take the responsibility to give them exactly what they need.

Prices $1.50 and Up, according to size

Autumn Millinery

Our showing of Fall Millinery is now in its completeness and you can find here the latest shapes trimmed in exclusive styles.

This is one of the leading Departments of our busy store, and this season its standard of excellence is fully maintained.

H. F. JEFFERSON & BROTHER

The Ladies' Store

CHESTERTOWN, - - MARYLAND


©Maryland State Archives, msa_sc6000_13_1-0326.jpg