Kent News.

SUBSCRIPTION - - - - - $1.00 PER YEAR

FRED. G. USILTON WM. B. USILTON, JR

WM. B. USILTON'S SONS

PUBLISHERS AND EDITORS

SATURDAY, OCTOBER 10, 1914.

THE Prohibition party of Maryland has selected Rev. Charles M. Elderdice as its standard bearer in the approaching fight in the First Congressional District of Maryland.

IN the death of HON. JAMES S. HARRIS Kent county has lost a useful and noble citizen, the church a faithful and valuable member, the farmers an intelligent and progressive helper, the Democratic party a steady and tried advocate, the home he loved a tender husband and father, and the NEWS a true friend.

PROF. WILLIAM J. HEAPS, Secretary of the State P. O. S. of A., who has made frequent trips to various camps in Kent county, and who has upon several occasions addressed public gatherings in Chestertown, has been nominated as the Republican candidate for Congress from the Second Congressional District of Maryland. He will be among the "also ran" class, as "Uncle Fred" is bound to be re-elected.

RECEIPTS of the office of Harry A. Roe, State Commissioner of Motor Vehicles, show that the war has had no noticeable effect on prosperity in Maryland. The receipts for September to date are double those of last September, with the receipts of the Washington branch office still to come in. Indications are that the net receipts will be in excess of $250,000. Kent county's proportion is nearly $500 which is to be applied on repairing State roads.

HON. JESSE D. PRICE, of Salisbury, whom the Democrats of this the First Congressional District, have nominated for Congress, should receive one of the largest majorities at the election in November that any candidate has ever rolled up on the Eastern Shore. He is a man well qualified in every particular for the position for which he has been named. As President of the Maryland Senate for two terms he demonstrated his ability as an able law maker. Kent county should give him no less than 500 majority.

Two Maryland counties are to vote on the liquor question this fall—Carroll and Cecil. The greater part of the former county is now "wet," while all of the latter is "dry." The question is to be submitted in Cecil under an act which requires resubmission in every four years, while Carroll is to vote under the terms of a bill passed by the last Legislature. Once in its history, about 28 years ago, Carroll voted on the liquor question and went "wet," but the advocates of prohibition have always insisted that the bill at that time was drawn in such a way that the vote was not a fair test of public sentiment. The last time Cecil voted on the question the temperance people won overwhelmingly.

A GREAT ACHIEVEMENT.

With nearly all of Europe engaged in a war of such mammoth proportions that it is hardly possible to comprehend what the figures mean, the achievement of our Administration in the interest of peace between this country and other nations, stands out more prominently than it otherwise would.

The United States, through Secretary of State Bryan, between August 7, 1913, and September 15, 1914, has signed peace treaties with twenty-six nations, These include England, France, Italy, China, Spain and many smaller countries.

The nations signing these treaties, with their colonies, have a population of 1,200,000,000, or more than two-thirds of all the people estimated to be living on the globe.

When any dispute arises between the nations engaged by these treaties, if it cannot be settled by diplomatic effort it will go before a permanent international commission for arbitation. This commission will have one year to investigate and report, and during the period of investigation the disputing nations cannot declare war.

While the decision of the commission is not binding on the nations to the dispute, and may be disregarded by them, it is more than likely that the delay and the investigation necessary will allow for sober reflection on the part of the people involved, and in that way will bring about a peaceful settlement of the difficulty.

This is the greatest anti-war achievement in the world's history and is one of which Secretary Bryan may well feel proud. It is a great triumph of diplomacy.

LEGAL HOLIDAY.

NEXT MONDAY, OCTOBER 12th, being Columbus Day and a LEGAL HOLIDAY, the KENT COUNTY SAVINGS BANK will be closed. Notes maturing on these days may be attended to the following bank day.
It. W. F. RUSSELL, CASHIER.

LEGAL HOLIDAY.

NEXT MONDAY, OCTOBER 12th, being Columbus Day and a LEGAL HOLIDAY, both the Chestertown and Galena offices of THE CHESTERTOWN BANK OF MARYLAND will be closed. Notes maturing on these dates may be attended to the following bank day.
It. ALLAN A. HARRIS, CASHIER.

LEGAL HOLIDAY.

NEXT MONDAY, OCTOBER 12th, being Columbus Day, and a LEGAL HOLIDAY, THE PEOPLE'S BANK of Chestertown, Md., will be closed. Notes maturing on these dates may be attended to the following bank day.
It A. PARKS RASIN, CASHIER.

DR. BULL'S COUGH SYRUP IS THE best medicine for pulmonary troubles. One bottle will prove its excellence. 25c.

IN another column is noted the killing of the fine herd of milch cows owned by Wm. McKenney, of Queen Anne's. These cows were infected with tuberculosis and the officials promptly ordered them killed. This matter of healthy stock is a serious and important one for the farmer, but does not get the consideration it deserves Let the grangers and clubs take up the question of how to deal with tuberculosis, cholera and other diseases.

THE issues in the present political campaign are more clearly defined than usual. The Democratic candidates for the Senate and House of Representatives stand firmly behind President Wilson and his policies for the relief of the people; the Republican candidates stand upon a high tariff platform, but in their fight are not only high tariff but absolutely anti-Wilson.

The issue is therefore clear cut. The voter who believes that Woodrow Wilson is an able, sincere man, who is devoting his best energies to the interests of the people of the United States, should not hesitate to vote the Democratic ticket. The voter who places a dollar above a man, and believes that the financial interests should absolutely control the destinies of this Republic, should by all means vote the Republican ticket.

Public Sale of a Carload

—OF—

Kentucky Weanling Mules

Aged from four to six months. An extra fine lot of colts out of big mares. They will be sold for the high dollar at ROBT. J. McWHORTER'S STABLES, at the Voshell House, Chestertown, Maryland, on

Monday, October 12, 1914,

RAIN OR SHINE. Sale commences at 1.30 O'clock P. M.

TERMS.—Nine Months credit on note with approved security.

C. C. HALLMAN.

JOHN D. URIE, Attorney.
WM. COLLINS, Auctioneer.

Notice to Creditors

Alexander Robinson et al
vs.
John David Robinson.

In the Circuit Court for Kent county, Md., In Equity. No. 1872.

ORDERED, this 8th day of October, 1914, by the Circuit Court for Kent county, in equity, and by the authority of said Court, that the creditors of William E. Robinson, late of Kent county, deceased, and all persons who may be entitled to participate in the distribution of the share of the said William E. Robinson in the proceeds of sale of the real estate of Anna Rebecca Robinson, deceased, be and are hereby notified to file their claims with the Clerk of the Circuit Court for Kent county on or before the 31st day of December next; provided a copy of this order be published in some weekly newspaper printed and published in Kent county, Marland, once in each of three successive weeks before the 14th day of November, 1914.

PHILEMON B. HOPPER.
True Copy—Test:
JAMES T. DIXON, Clerk.
Oct. 10, 1914—3t.

FOUND.

Sum of money found near Swan Creek school. Owner can get same by proving property and communicating with
MRS. N. C. B SCHLATTER,
1216 Eye Street N. E.,
It Washington, D. C.

COMEGYS BROWN R. L. HARPER

Brown & Harper

Members of Chamber of Commerce

Grain, Fruit and Produce Commission Merchants

No. 224 S. Charles St. Baltimore.

Reference:—Farmers and Merchants' National Bank, Mercantile Agencies.

FOR SALE.

HOUSE BOAT, 32 feet long, 10 feet beam 6 horse-power Eagle engine, electric light, completely equipped. Will be sold very cheap' Address P. O. BOX 122,
sep5-tf Chestertown, M

Public Sale!

I have rented my farm and will sell at my home in Quaker Neck, on

Monday, Nov. 9th, 1914

Commencing at 10 o'clock a. m. THE FOLLOWING PROPERTY:

6 HEAD HORSES
AND COLTS

5 Head Cows, 1 Bull

One Empire Drill, 12 disks; 1 McCormick Binder, 1 McCormick Mower, 1 Farm Wagon, 1 Horse Cart, 1 Bradley Corn Planter, 1 Pulverizer, 1 Fanning Mill, 1 Grass Seeder, 1 Corn Cutter, 2 3-horse Plows, 1 2-horse Plow, 1 Small Plow, 1 Disc Harrow, 1 Double Cutaway Harrow, 1 Spike Tooth Harrow.

I have no longer any use for the above and it will be sold.

TERMS—Sums of $10.00 and under, cash; over that amount a credit of nine months on note with approved security.

BARTUS TREW.
JOHN H. GREENWOOD, Auct. o10-ts

Public Sale of
VALUABLE REAL ESTATE

In Worton Point, Kent County, Md.

THE undersigned, by virtue of competent authority, will offer at public sale in front of the Court House Door, in Chestertown, Kent county, Maryland, on

SATURDAY, October 17th, 1914

at 2.30 o'clock P. M., the GEORGE W. WILSON PROPERTY, situate in the Third Election District of Kent county, Maryland, on the public road leading from St. James' Church to Worton Point, and containing TEN ACRES OF LAND, more or less.

THE IMPROVEMENTS consist of a

SIX-ROOM HOUSE

in good repair, Stable, Carriage House, Corn House, Hen House and other necessary Outbuildings.

There is a Pear and Apple Orchard on the property. The property is close to schools, churches, wharf and station, and will make a desirable home for any one needing a place of this size.

Possession given on day of sale,

TERMS OF SALE.—One-third cash on day of sale, with balance in two equal installments payable in six and twelve months from day of sale, or all cash, at option of purchaser, on day of sale.

WILLIAM W. BECK,
Attorney for George W. Wilson.
JOHN H. GREENWOOD, Auct'r. oc3-ts

Fall Bargain Sale

Thursday, Friday and Saturday
October 15th, 16th and 17th

Choice Roasted Coffee, lb	12½c
Arbuckle's Roasted Coffee, lb	19c
Patapsco Roasted Coffee, lb	19c
Choice Mixed Tea, lb	29c
Coffee Essence	3 for 5c
Sea Gull Baking Powder	3 for 10c
Scotch Square Snuff	3 for 10c
Quick Suds Laundry Soap	3 for 10c
City Lard, lb	10c
Corn Starch, lb	4c
Uneda Crackers, per box	4c

Reductions in Dress and Work Shoes, Rubber Boots and Sweaters, and Boys' Suits.

Ladies' Wrappers and House Dresses	79 up
Ladies' Shirt Waists, 72c and 50c values for	23c
Matting—Japanese and China, much below regular prices.	
Spool Cotton, Dragon	2c
Spool Cotton, Clark's	4c
Men's Hunting Coats, value $1.75, for	$1.25
Men's Dress and Slip-on Pants, from	95c up
Best Gloves and Socks in Kent, for	10c

Remember the dates, October 15 to 17, and that your best friend is your pocket-book. A penny saved is a penny earned.

Highest Market Price Paid for EGGS and POULTRY

P. W. CARRIER
Butlertown, Near Worton

DRILLS and REPAIRS

Empire and Bickford & Hoffman Drills for sale.

Repairs of all kinds also on hand for Drills.

CHAS. H. JEFFERSON,
oc3-4t CHESTERTOWN, MD.

T. B. KILBOURN

Fairlee's Big Store

¶ We are ready to supply your wants in Best Goods at the Lowest Living Prices. You can depend on goods bought at KILBOURN'S.

Public Sale

The undersigned, having rented his farm to Mr. Chilcutt, will sell without reserve on his place in Queen Annes, near Chester bridge, on

MONDAY, October 12, '14

Beginning at 10.30 O'clock the following Personalty:

4 Head of Horses

These horses are good workers and drivers.

4 GOOD COWS

3 Jersey and 1 Holstein.

Farm Implements:

Manure Spreader, Disc Plow, Sulky Cultivator, Randall Harrow, McCormick Mower, Corn Planter, 3 Wagons, Roller and other articles.

BELTON WILKES, a handsome bay stallion, safe, sound, good mannered and fearless, and a sure foal getter, will be offered at above sale and on same terms.

Terms—All sums of $10 and under, cash; over that amount a credit of 9 months will be given on note with approved security.

J. D. FORSTER.
J. H. GREENWOOD, Auct'r. oc3-ts

Public Sale of Cattle

THE undersigned having just returned from New York State, where he purchased 150 fine Holstein Cows, Bulls, Heifers and Calves, will offer them at public sale in the TOWN OF DENTON, Maryland, on

Saturday, October 10

1914, beginning at 12 o'clock noon, rain or shine

Twenty of these cows are fresh at the pail, some with calves at their sides, and are from 4 to 7 years old; 20 3-year-old Heifers, springing heavily; 20 2-year-old Heifers, with calf; 10 Thoroughbred Registered Holstein Bulls, one year old, and will weigh 800 pounds each. Pedigree shown at sale. 75 Grass Calves.

THE TERMS will be Ten Months credit on note with approved security. This will be the largest lot of Holstein Cattle ever offered for sale in Caroline county.

M. H. DOWNES.
F. P. COVEY, Auctioneer.
S. BLAKE, Clerk. sep26-2t

Sale of a Valuable Residence
AND SMALL FARM

In Quaker Neck, Kent County, Md.

UNDER and by virtue of the power contained in a mortgage from Geo. M Brown and Susie Brown to Wm. S. McDonnell, dated November 17th, 1910, and by said Wm. S. McDonnell duly assigned to the undersigned, as will appear by referring to Liber J. T. D. No. 22, Folio 230, and succeeding pages of the Land Record books for said Kent county, the undersigned, as assignee of said mortgage, will offer at public sale the farm and premises conveyed by way of said mortgage, on

SATURDAY, Oct. 24th, A. D. 1914

at 1 o'clock P. M., at the Court House Door in Chestertown, Kent county, Md.,

All That Farm and Premises

situated in Quaker Neck, in the Seventh Election District of said Kent county, adjoining the lands and premises of George E. Wrightson and others, and containing FIVE (5) ACRES OF LAND more or less, and upon which John H. Chairs now resides.

The property is improved by a good

TWO-STORY
Frame Dwelling

Stable, Barn and other Outbuildings, and all in fair repair.

TERMS OF SALE.—One-half the purchase money cash on day of sale, and the remainder in equal instalments in six and twelve months from day of sale; all deferred payments to be secured to the satisfaction of the undersigned by note, with interest from day of sale.

JOHN D. URIE,
Assignee of Mortgage.
JOHN H. GREENWOOD, Auct'r. oc3 ts

This property is sold with my consent and I desire it to bring its full value.

GEO. M. BROWN.

AT PRIVATE SALE.

STORE GOODS AND FIXTURES AND STORE HOUSE AND DWELLING. My stock of Dry Goods and Groceries in my store house on the Kent side of Chester river, at Crumpton, Md., and store fixtures to be included. Also my Store House and Dwelling, in good repair. This is a good stand for business, but my infirmities prevent my giving the business the attention required. Will also rent the store house to purchaser of store goods, if desired. No reasonable offer refused.

Apply to JOSEPH H. SMITH, Owner.
oc3-3t or JOHN D. URIE, Attorney.

Fall Overcoats $10 to $30

New Balmacaans $10 to $25

The New Balmacaans are the Swell Coats for the Young Fellows; see our new styles at $10, $12 and $15. New Greys, Browns and Green Mixtures. Fall Overcoats in Black, Oxford and Greys at $10 to $30. Silk lined and Silk faced at $15 to $30.

Patch Pocket Suits
$10, $12, $15

and Special Styles at $20 and $25; the very Latest, Best Models in Young Mons Sizes.
New Pin Stripes
New Plain Greys
New Tartan Plaids
in sizes 35 to 38 Chest.

Mackinaws and Sweaters

Very popular this season and we have plenty of them Sweaters $1 to $8. Mackinaws $5 to $12. Boys' $4 to $8.

Mullin's Big Home Store
6th and Market

Try an Adv. in the NEWS.

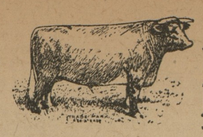

An Extra Dollar or Two From Each Acre of Wheat

Many Farmers say that Swift's Fertilizers produce 1 to 3 bushels more wheat per acre than any other brand,

Even one bushel more makes Swift's Fertilizers worth $8.00 per ton more to the farmer than another brand.

Here is the way it figures out:

200 lbs. Swift's Fertilizer per acre, Extra Yield 1 bushel	$ .80
2000 lbs. Swift's Fertilizers on 10 acres, Extra Yield 10 bus.	$8.00

ORDER SWIFT'S
AND MAKE THIS EXTRA PROFIT

SWIFT & COMPANY
BALTIMORE, MD

A. F. HUEY, Agent
Massey, Maryland

Waterman's Ideal Fountain Pen

Self-Filling Style

Can be filled in a second from any ink bottle

Simply press here to fill this pen

This pen has the famous Spoon Feed and all other of the well-known superior qualities of WATERMAN'S IDEALS.

Price $2.50 and up

Call and try it

J. S. KREEGER
Jeweler and Optometrist
Chestertown, : Maryland
Phone 53 J.

Star Bingen

wil stand at Radcliffe Park Stables, Chestertown, beginning Monday, September 21, 1914.

TERMS: $20.00 to insure.

For further particulars see
W. H. McKEE,
sey19-3t Chestertown, Md

The "MARYLAND"

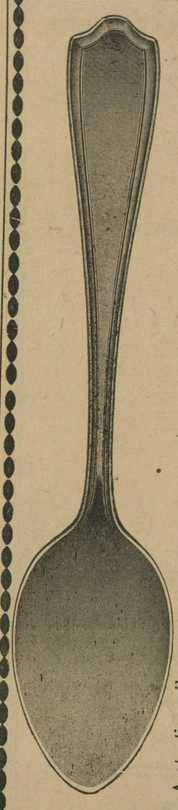

A sterling silver pattern of unusually beautiful outline, with severe but artistic detail. Note particularly the careful designing of the back. The Maryland unites grace of form with refinement of modeling and recalls the gracious hospitality of the famous Eastern Shore in Colonial days. It is an exquisite pattern for the wedding chest. The Maryland is made in a full assortment of Knives, Forks, Spoons and Serving Pieces.

Rote's Jewelry Store
PHONE 98—M
Chestertown, - Maryland

SPECIAL

Old English Gray Ware

Just received a consignment of first-quality old English Gray Ware, splendid values, each..... 10c
Cups, Spoons and Soap Trays at.....5c each

Try Our Advertised Coffees

STOKES' EVERYDAY COFFEE, five-pound buckets, per pound	28c
LEVERING'S CAROLINA BELLE COFFEE, one-pound tin cans, per pound	30c
LEVERING'S DRUID COFFEE, one pound tin cans, per pound	35c

Frank A. Hurlock
(Successor to O. B. Crow)

The Vansant & Newsome Fall Tailoring Opening

Thursday, Friday and Saturday, Oct. 15, 16, 17

On those three days a special designer and cutter from

The Hopkins Tailoring Co.
Of Baltimore

will be in attendance to take measures and to help you select the best possible style and material for your fall suit or overcoat—or both.

Not only will you have advantage of this expert advice and service, but you will be enabled to make your selection from the most noteworthy collection of woolens that it has been our pleasure to show for a long time.

The assortment includes Tartan Plaids, Worsteds, Cheviots, Imported Tweeds and Meltons. Over 400 patterns in all.

Be sure and make a note of the dates—Thursday, Friday and Saturday, October 15th, 16th and 17th.

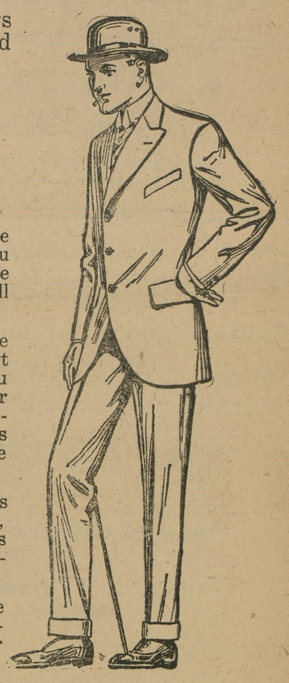

Suits to Measure from $13.50 Upward.
Overcoats to Measure from $13.50 Upward.
Trousers to Measure from $4.00 Upward.

VANSANT & NEWSOME, - - CHESTERTOWN, MD.

TRAINED MEN WANTED

Be trained to meet the high cost of living by a *practical* course in Agriculture, Science, or Engineering. We cannot begin to supply employers' demands for country-bred graduates to fill *well-paid positions*. Healthful location on B. & O. between Washington and Baltimore. Expenses, $240. Tuition free.

Write for complete catalog to
President H. J. Patterson

MARYLAND AGRICULTURAL COLLEGE
COLLEGE PARK, MD.

Advertise in the NEWS.

Automobile Owners

We have a complete Steam Vulcanizing Plant and have in our employ an experienced tire repair man and can give you good work and quick service at reasonable prices.

Bring us your defective cases and tubes and we will put them in good order. We have a large stock of new tires at the old prices. Come in and save money.

J. H. Sides
Central Garage, Chestertown, Md

KENT NEWS $1.00 a Year.

©Maryland State Archives, msa_sc6000_13_1-0330.jpg