Ready for To-morrow ?

Horses digest their feed less thoroughly than other farm animals. In order to insure thorough digestion of all the food eaten, and to make your horses readier for next day's work, add to their evening feed a teaspoonful of—

Bee Dee STOCK MEDICINE

It will lessen your feed bills.
It will increase your profits.

I am using Bee Dee STOCK MEDICINE with my horses regularly and find it a saving proposition on feed. It also makes them healthy, thriving and clean.
Ira Johnston,
R. F. D. No. 1,
O'Neill, Nebr.

25c, 50c and $1. per can.
At your dealer's.
P. B. 1

The Leader

CAHN, COBLENS CO.

Howard and Lexington Streets, BALTIMOLE

SEND US YOUR MAIL ORDERS
PHONE ST. PAUL 750 HATS TRIMMED FREE.
McCALL'S PATTERNS, 10c and 15c.

They will be filled promptly, carefully and conscientiously. The good judgment of expert shoppers is at your service. Our sole object is to please you and so execute your orders as to permanently retain your good will and patronage.

We Consider No Transaction at an End Until the Customer is Thoroughly Satisfied

MERCHANDISE DELIVERED FREE

by Parcel Post within 300 miles of Baltimore. Purchases amounting to $5.00 or more delivered free by Parcel Post anywhere in the United States. The above does not include groceries or goods requiring special packing or crating.

True Economy Lies In Getting The Most REAL VALUE For Your Money

You Get The Most For Your Money at

THE LEADER

You can cut down "the high cost of living" by buying at THE LEADER. We have earned the reputation and for years have been widely known as "The Economy Store for ALL the People." THE LEADER sells only reliable, dependable goods, correct in style and as choice and fine as 90 per cent. of the people demand.

The only differonce is there are no "fancy prices" here.

THIS YEAR we are better prepared than ever. We made earlier and larger purchases than usual. When war threatened we acted promptly, with the result that we are well supplied with both domestic and foreign made new merchandise

Which We Can and Will Sell at Our Usual Fair Low Prices. No Advances

THE LEADER, Baltimore

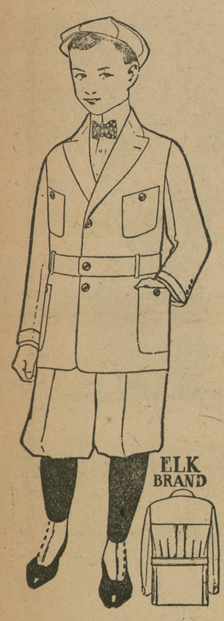

Rally Day

At

Chestertown

Friday, October 16

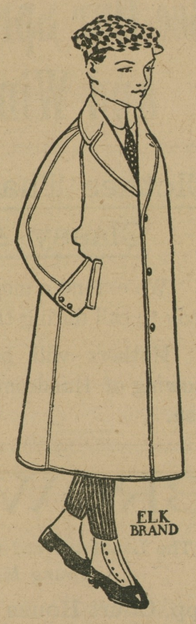

To the Parents:

Your boys will need clothes and better time to see them than nh on Rally Day. Our stock is twice as large as last year—better in every particular and we can offer the boys splendid

Suits & Overcoats

at very attractive prices. About 400 garments to select from—Norfolks, Suffolks and Sacks

$3.00 and up

Bordley & Sons

Chestertown, Maryland

WORLD'S SERIES BASE BALL

Boston Wins First Game 7 To 1.

The World's series of base ball games between the Athletics of Philadelphia, winners in th American Leogue, and the Bostons, winners in the National League, opened at Philadelphia on October 9. Two games will be played at that city, October 9 and 10, then two at Boston, October 12 and 13. If more games are necessary, the fifth will be at Philadelphia October 14, the sixth at Boston October 15, and the seventh will be decided by the toss of a coin. Four games are necessary to win the championship.

Personal ❋ ❋ ❋ ❋ and Social

Mr. Owen C. Smith will remove from his Queen Annes farm to the house left vacant by Mr. James Brice, on the avenue. Mr. Brice goes to Mrs. George B. McWhorter's residence on the avenue recently purchased by him. Mrs. McWhorter ate her first meal in her new home Monday.

Mr. and Mrs. T. D. Bowers have been visiting York, Pa, fair this week.

Mrs Frank A. Hurlock is visiting her mother in Cambridge

Mrs. F. T. Little and daughter, Mrs. Kemp, have been visiting Mrs. Sallie Hatcherson and Mrs Frank Skirven in Kent this week.

Mrs. Edith Reese, of Baltimore spent the week end with Mr. and Mrs. Walter Pippin, on the avenue.

Miss Anna Dawson a captivating nurse of Balto., has been visiting friends in lower Kent.

Dr H. G. Simpers, of Chestertown, spent several days this week in Western Maryland enjoying a much needed rest.

Mr. Thos. H. Young, an end player on the Washington College foot-ball team, injured his collar bone on Tuesday while tackling "the dummy."

Mr. George T. Peacock has resigned his position with the Peerless Fertilizer Co., and Mr. Lawrence Duyer will succeed him.

Mr. Carey Jarman, of Chestertown, broke his finger Wednesday at St. John's College while playing football. Carey is on the regular team this year and showing up well.

Father McSweeney, of New Castle, visited Chestertown Wednesday in his auto.

Mr. H. H. Klinefelter is confined to his home by sickness.

Mrs. F. H. Russell and Mrs. Mary A. Bryan are attending the W. F. M. Society Convention in Baltimore as delegates from Kent.

Deputy Clerk Thomas Dixon is enjoying his first vacation in two years visiting his sister in Baltimore.

Mr Charles C. Hopper, of Baltimore, is a visitor in Pocomoke this week. Mr. Hopper was formerly a newspaper man, having been with the "Chestertown Transcript," the "Herald" the Amercan and "The Sun," of Baltimore. He says he "got out of the newspaper work to keep out of the penitentiary." In fact, he thinks it is almost impossible to be "good" in the newspaper business. He told us that to our face, and made the futher complimentary remark that "newspaper people are dangerous." He can afford to make these remarks now that he's "out," but they are pretty hard on those of us who have to stay "in." Thanks, just the same, however.—Pocomoke Ledger.

Charlie doesn't talk this way up here.

Mr. Earnest Richards, vice-president of the West End Trust Co., accompanied by his wife and Mr. W. N. Edwards, spent the week-end guests of Mr. and Mrs. W. W. Hubbard at their home on Water street.

Mr. E. R. Anthony left on Monday for Philadelphia where he has been spending the week attending the annual session of the Market Gardeners Association of America. While in Philadelphia Mr. Anthony will, no doubt, attend the world's series games between Philadelphia and Boston.

Mr. and Mrs. J. Herman Ireland, of Baltimore, spent the week-end a guest of his sister, Miss May Ireland.

Mr. Laurence E. Duyer has accepted a position as superintendent at the Peerless Fertilizer works.

Mr, George Vickers, of New York, is spending the week a guest of his mother near town.

Mr. Charles F. Wheatley is a guest of his parents, Mr. and Mrs. William A. Wheatley.

Miss Margaret Wooleyhand, of Cecilton, spent last week a guest of her cousin, Miss Anna Newton.

Dr. Houston Toulson spent the week-end a guest of his parents, Mr. and Mrs. M. A. Toulson.

Mr. Charles McWhorter is a guest of his mother, Mrs. George B. McWhorter, on the avenue.

Mr. Gilbert Jarman, of Baltimore, is spending the week a guest of his parents, Dr. and Mrs. G. Allan Jarman.

Miss Mary Wallis, of Baltimore, and Miss Cecilia Lynch, of Crumpton, are guests of Mr. and Mrs. Wm. F. Malin.

Mr. and Mrs. Townsend Anthony are guests of his parents, Mr. and Mrs. J. T. Anthony.

Postmaster M. W. Thomas is attending a convention of the postmasters of Maryland, Delaware, Virginia, North and South Carolina, this week in Washington, D. C.

Mr. Clarence Usilton has secured a desirable position in Altoona, Pa., with the Pennsylvania Railroad.

Mr. J. L. Eckert has sold his property at Worton Point, he and his family have removed to Baltimore.

Mr. John Fraizer and Mrs. Frank Colison are attending the York Fair.

Mr. Aleck Blackburn of the steamer Talbot is at home for the winter.

Mrs. H. Lake has been visiting in Washington, D. C.

Mrs. Harrison W. Vickers has rented the Reiche home on Water street and will remove therein as soon as possible.

Mrs. L. Parvis who spent several days recently with Mr. and Mrs. C. H. Jefferson on High street, has a son, Dr. Wm. Parvis, who is homeward bound from England after many thrilling experiences during the war excitement in that country and France. Dr. Parvis left here in July to attend the Medical and Surgical Congress in Londen. Unlike most Americans, he decided to remain and take several courses in the English hospitals. Later he visited France and was thrice held up and examined by the miltary authorities in France. Dr. Parvis witnessed the preparations for the defense of the French capital, and also saw the mobilization of the English Army. After a short tour through Scotland and Ireland he left England last Thursday.

CASTORIA
For Infants and Children.
The Kind You Have Always Bought
Bears the Signature of Chas. H. Fletcher

LOCAL NOTES

The Methodist Protestant Conference will meet next year in Rhode Island Avenue Church, Washington, D. C.

The latest banner for the rear of a Ford car is "Excuse my dust!"

Put up your flags next Friday and let's give the school children a hearty welcome.

Vansant & Newsome have installed a new hat case made at home by Contractor W. T. Pippin Other improvements have been made in this neat and up-to-date store.

The sale at Mr. Groves' on Monday was one of the best of the season, realizing good prices on everything.

The straw stack on Mr. Jarrell's Wickes farm took fire at midnight Friday and burned. Night prowlers set the straw on fire.

A check room has been opened in Chestertown next door to Kent County Savings Bank by J. B. Burchinal and J. T. Dunbracco. Overcoats, whips, etc, will be cared for at a nominal charge.

The ladies of Emmanuel Church, Chestertown, are preparing to hold a supper and musicale in the parish house November 16 and 17. See adv. later.

The suppers and festivals advertised in the News have all been well patronized and splendid menus have been served. See elsewhere in the News for other suppers to take place and attend them if you wish a pleasant time and fine edibles.

Dan Prettyman, employed at Mr. B. F. Rash's, while hauling in hay Monday, upset the wagon and broke his left arm. Dr. H. B. Simmons set the broken bones.

The court last week delivered an opinion in the case of the Third National Bank vs. Mrs. Mary E. Bryan, to recover on a mortgage. The court decided the case in favor of the bank.

R. G. Nicholson has purchased from R. Hynson Rogers, Esq., a small house in Lynchburg, situated near ice plant.

An automobile party from Maine stopped at Chestertown Friday afternoon, inquiring the way to Easton. The owner of the car stated that the road from Galena to Chestertown was the best road he had encountered on the trip, with the exception of a few miles of road in Connecticut.

Passengers on the train arriving at Clayton at 9.52 a. m. Friday from the south were given a shock just below Wyoming, near the Dr. Cooper farm, when a stone or missile of some kind was hurled through a window of one of the cars, breaking the glass and scattering it all around. A woman passenger from Crumpton, Md., was showered by broken glass, but who fortunately was in no way injured other than by the shock to her nerves.

In his charge to the Grand Jury at Denton on Monday Judge Adkins called attention to the new "gallon-a-month" law, and instructed the jury to investigate the reports of liquor shipments on file in the clerk's office to see whether the quantity limited by law had been exceeded. The Judge said that the new act is a very salutary one, and if rigidly enforced would make it impossible for speak-easies to obtain intoxicants in sufficient quantities to do business.

The "Floating Theatre" arrived at the electric light wharf Sunday. It is a curiosity. Seats 850 on first floor and 350 in balcony, has private boxes, orchestra pit, box office, cloak room, lobby and all conveniences. There are 24 actors who live on the barge, and these have ample quarters for sleeping, eating, cooking, &c. A dynamo and engine provide electric lights. Good houses have been present each evening and speak well of the performances. They expect to visit Centreville, Rock Hall and Queenstown.

Vansant & Newsome awarded the two wireless stations to William Smith and John Collins, these boys have gotten the moet votes.

Haverford defeated Washington College 9 to 0 Saturday in the first game of football this season. Coach Kibler deserves credit for the excellent showing. The new talent showed up finely. Mt. St. Mary's will be tackled today at Emmittsburg.

Fifty packages containing whiskey were recived and delivered by Adams Express at Chestertown last Saturday.

G E. Noland has joined the Ford army, also G. W. Atwell, of Kennedyville.

Mr. Thomas P. Skipper, State Live Stock Commissioner, paid a visit to Centreville on Tuesday and examined the fine herd of cattle of Mr. Wm. McKenney, on the Ashley farm, near town, and after testing the herd for tuberculosis found nearly every cow infected. Whereupon the herd was condemned and later on shipped to Baltimore where they will be killed. This is quite a loss to Mr. McKenney for the law only allows about fifteen dollars per head for each cow condemned. The inspection was made at the request of Mr. McKenney.—Observer.

Odd Pears.—Mr. Jas. H Boulter, of Rock Hall, sent to the News this week four fine specimens of pears. He wants some fruit grower to name them. The tree came up on his wood pile four years ago and is now 16 feet high. He has gathered 6 baskets of pears from it this year which is the first time it has fruited. We showed the fruit to Mr. H. L. Boyd who says the name is Dana's Hovy.

Wm. Pepper Constable

Attorney-At-Law

700-706 Maryland Trust Building

Baltimore, Maryland.

—AND—

jan10-tf Elkton, Maryland.

WANTED.

Man over thirty to work outside popular centers throughout State. Easy work. Fine pay. References.

BURR & COMPANY,
NURSERYMEN,
Manchester, Conn

It*

Farmer Boy or Girl, Succeed?

Be a Leader in Your Neighborhood

Make the best money earned today by fitting yourself as a well-paid producer on your home farm. Your profession demands a live, up-to-date business education. Spend your winter vacation with practical and paying results. Attend the *free* short courses in dairying, fruit growing, poultry keeping, home making, and better farming at

YOUR
AGRICULTURAL COLLEGE

H. J. Patterson, President, College Park, Md.
Eight Miles from Washington, D.C.

GRAND FALL OPENING

AT

WM. MEDDERS & CO.'S

THE BIG STORE — DRY GOODS — NEW FALL STYLES

¶ When you visit our place, you have a choice and selection equal to a city trip.

¶ New Dress Goods, Wash Fabrics of all kinds, Ready-Made Wears, and the latest and best things from the New York markets are here for your convenience.

SWEATER COATS FOR LADIES

We offer an unusually large line of New Sweater Coats for Ladies and Children. Some of the best values on the market will go on sale at little prices. All colors—Red, Gray, White, Tan and Blue—and with the NEW ROLL COLLAR. Large selection.

$6.50 New Sweater Coats.....$5.00
$5.00 New Sweater Coats.....$3.90
$1.50 New Sweatef Coats.....$2.50

Some good bargains on sale at $1.25, $1.50 and $1.98.

Children's Sweaters run in all sizes and colors, from 50c up to $2.50.

Knit Caps to match, at 50c, 98c and $1.25.

Men's New Sweaters

In our large purchase of Men's Sweater Coats we have a selection to offer that will be hard to find anywhere in this county—all the new styles and different colors—and at prices worth your attention.

These New Sweater Coats run at $5.00, $4.50, $3.50 and $2.50.

The prices begin at 50c and up to $5.00.

25c BEST POPLINS, 19c

All the best 25c rich finish Poplins, new Fall colors, on sale.
PRICE 19c YARD

The New Figured Crepes

in all the new colors for Fall Suitings, at 25c YARD.

NEW FALL PERCALES NEW FALL GINGHAMS

A good selection of High Grade Wash Fabrics, all new and snappy Fall styles.

The 12½c quality at..... 10c
The 15c quality at.....12½c

You can get a good choice in these New Fall Wash Goods.

OUTING FLANNELS

Best 25c Outing Flanels, all in neat and pretty styles, on sale
PRICE 10c YARD

Dress Goods, 50c

This includes a fine line of New WOOL SERGES, PANAMAS, MOHAIRS, etc., in the new Fall colors. A rich showing and of extra value. Your choice for

50c YARD

GOOD SHEETING, 25c

Good Standard Nine Quarter Sheeting, in bleached and unbleached, on sale
PRICE 25c YARD.

50c TABLE DAMASK, 35c

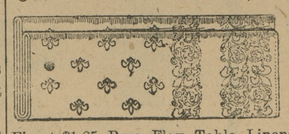

Finest $1.25 Pure Flax Table Linens, extra wide and extra finish; on sale at 95c yard.

The $1.00 All Linen Table Damask, 80c yard.

The 50c Mercerized Cotton Damask, at 35c yard.

BED BLANKETS

OUR SPECIALTY

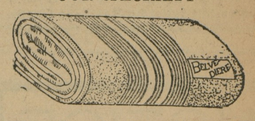

We offer the best line of Bed Coverings in the county and at prices to encourage your visits.

$6.00 Wool 11-4 Blankets.....$4.00
$5.00 Wool 11 4 Blankets.....$3.90
$3.50 Wool 11-4 Blankets.....$2.90
$2.50 Large 11-4 Blankets.....$1.98
$2.00 Large Bed Blanketf.....$1.50
$1.50 Large Bed Blankets.....$1.25

Our line of Blankets begin at 85c and run to $8.50 pair.

GOOD COMFORTS

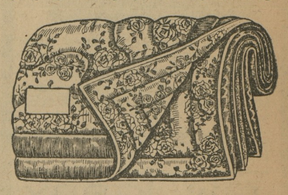

Beautiful line now awaits you.

The Fine Silkoline Comforls, Lamb's Wool Lining.....$5.00

A fine assortment at $3.50 and $3 90

The $2.50 Silkoline Comforts at only $1.98.

Good Comforts, and all full size, from 98c, $1.25, $1.50 up.

Fancy Couch Covers

Rich assortment and in the new weaves and colorings. Prices $1.25, $1 50, $1 98, $2.50 up.

Tapestry Table Covers

All new stock, just in. Prices $1.25, $1.50, $2.50 and $3.50.

Largest House Furnishers on the Eastern Shore

OUR NEW CARPET DEPARTMENT

The LOWELL "ALL WOOL" INGRAIN CARPETS are without equal, because they are heavier, stronger and of better color than other makes.

Customers who bought these same carpets from us years ago are coming back after more of the same kind, "LOWELL." We have a good selection this season and the prices are lower also.

New Patterns

New Axminster and Tapestry Brussels Rugs

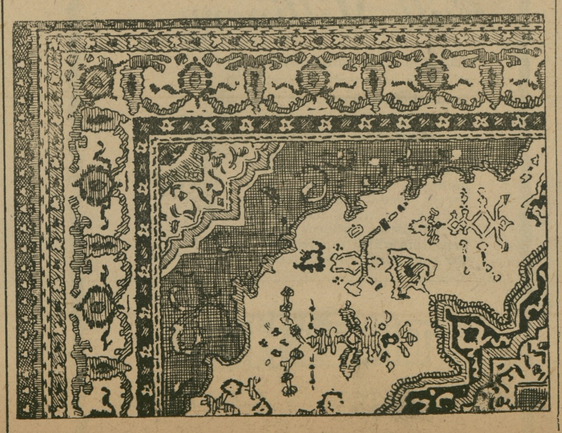

Finest Axminster Rugs, size 9x12 feet, - $22.50 and $25.00

Regular $25 00 Axminster Rugs, (in good patterns) size 9x12 feet, special, - - - $19.00

Tapestry Brussels Rugs, size 9x12 feet, - - - $15 00

Good Brussels Rugs, size 9x12 feet, - $10.00 and $12 50

Large line of Wool Rugs, Wool and Fibre Rugs and Crex Rugs, at - - $3.50 to $9.00

We are opening a regular "Rug Department" and with our new stock of New Rugs this is another interesting department in our place to visit.

©Maryland State Archives, msa_sc6000_13_1-0331.jpg