Kent News.

SUBSCRIPTION - - - - - $1.00 PER YEAR

FRED. G. USILTON WM. B. USILTON, JR

WM. B. USILTON'S SONS

PUBLISHERS AND EDITORS

SATURDAY, OCTOBER 17, 1914.

Democratic Ticket

FOR UNITED STATES SENATE:
JOHN WALTER SMITH,
of Worcester County.

FOR REPRESENTATIVE IN 64TH CONGRESS:
JESSE D. PRICE,
of Wicomico County.

FOR REPRESENTATIVE IN 63RD CONGRESS:
JESSE D. PRICE,
of Wicomico County.

Mass - Meeting

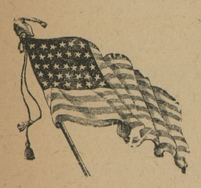

of Democrats in FIREMEN'S HALL, Chestertown, on

Wednesday, Oct. 21st, 1914

Beginning at 2 and 7.30 P. M.

ABLE SPEAKERS

First Asst. Postmaster-General ROPER, of Washington, D. C.
Hon. J. CHAS. LINTHICUM and Hon. CARVILLE D. BENSON, of Balto.
Hon. L. IRVING HANDY, of Delaware.
Hon. JESSE D. PRICE, of Salisbury.
Music will be furnished by the Chestertown Band.

BLAIR LEE SEES WILSON

Discussed Patronage With the President at White House.

A dispatch from Washington to the American dated Monday says:

"Senator Blair Lee was at the White House this morning and discussed Maryland's patronage and other matters with President Wilson to the short time allotted him for his conference. It is not at all probable that any appointment will be made in Maryland by Mr. Wilson until after the election, and every indication points to the suggestion already made in these dispatches that in the distribution of all the remaning patronage President Wilson will consult Senator Smith and will be guided by his wishes. This may not result in the appointment of none but Smith men to office, but it certainly means that there will be no more anti-Smith men appointed, as in the past."

Senator Smith Fighting Hog Cholera

A careful estimate shows that in 1913 more than 6,000,000 hogs valued at $65,000,000 died of hog cholera in the United States. This means that the over 700,000,000 pounds of dressed meat and lard, or enough to furnish every family in the land with about 35 pounds, were lost on account of the presence of a preventable disease.

In gradually increasing extent this great waste has been allowed to go unchecked for fifty years. No effort was made to deal with it until the Democrats gained the control of Congress.

Some years ago an effective serum for the cure and prevention of the disease was discovered by the Department of Agriculture. However, steps to make the discovery generally available—to use it on a large scale—were not taken until $75,000 was appropriated by the Sixty-second Congress for the study of methods by which to bring about a complete eradication of the pestilence.

So satisfactory were the results achieved with the small appropriation that in February of this year a bill was passed setting aside a fund of $500,000 for nation-wide application of the eradication work. Besides a saving for the farmers amounting to many millions, this promises to give all the people a greatly enlarged meat supply.

Senator John Walter Smith was very active in securing an appropriation for this work, having made minute inquiry regarding the loss of hogs in this State. The government acts slowly, but will leave nothing undone to eradicate the disease.

Fall Bargain Sale

Thursday, Friday and Saturday
October 15th, 16th and 17th

Choice Roasted Coffee, lb 12½c
Arbuckle's Roasted Coffee, lb 19c
Patapsco Roasted Coffee, lb 19c
Choice Mixed Tea, lb 29c
Coffee Essence ..... 3 for 5c
Sea Gull Baking Powder ..... 3 for 10c
Scotch Square Snuff ..... 3 for 10c
Quick Suds Laundry Soap ..... 3 for 10c
City Lard, lb 10c
Corn Starch, lb 4c
Uneda Crackers, per box 4c
Reductions in Dress and Work Shoes, Rubber Boots and Sweaters, and Boys' Suits.
Ladies' Wrappers and House Dresses ..... 79 up
Ladies' Shirt Waists, 72c and 50c values for 23c
Matting—Japanese and China, much below regular prices.
Spool Cotton, Dragon 2c
Spool Cotton, Clark's 4c
Men's Hunting Coats, value $1.75, for $1.25
Men's Dress and Slip-on Pants, from ..... 95c up
Best Gloves and Socks in Kent, for 10c

Remember the dates, October 15 to 17, and that your best friend is your pocket-book. A penny saved is a penny earned.

Highest Market Price Paid for EGGS and POULTRY

P. W. CARRIER
Butlertown, Near Worton

BIG DEMAND FOR HORSES

The imperial government has sent so many orders for horses to Canada that the country will be almost drained dry by the time the contracts are fulfilled. Charles Burns, of Toronto, Canada, has received an order for 10,000 head. His agents were sent to St. Louis, and there signed a contract for as many as Missouri can provide at an average of $175 a head. Already more than 2,000 have arrived at Toronto at the rate of about 500 a day.

It is estimated at Toronto that the United States will provide at least 20,000 horses and mules to be shipped to England and France within the next few months.

Through the northwestern part of Canada horse dealers have orders innumerable. Richard Restrich is trying to fill an order for 4,000 head, and believes he will be unable to get them.

British agents have orders to buy 10,000 head, and have placed an order with one local firm in St. Louis for 500 a week. The French are buying horses at the rate of 350 a day.

MILLINGTON

Mr. and Mrs. James Poore have sold their home on East Cypress street to Mrs. Ada Vansant for $800. Mr and Mrs. Poore will move into Mr. Herman Hendrix house next year.

Mr. Elwood Cummerford, of Wilmington, is visiting Mr. John Culley.

Dr. J H. Bates has purchased a new Buick touring car.

Miss Sadie Sutherland, of Baltimore, is the guest of Miss Claire Ahern.

The regular Monthly meeting of the Woman's Foreign Mission Society of Asbury M. E. Church met on Tuesday afternoon at the home of Mrs. C. M. Hurtt.

Mrs. G. P. Smith returned home Friday after spending several weeks with friends at Wyoming, Houston and Rehoboth, Del.

Mrs. J. Page Strong and son, Gordon, and Miss Edna Strong, of Rock Hall, were entertained this week by Dr. and Mrs. Merritt Brice.

Mrs. Janie Price and Mrs. Martin Bowman and little son, Paul, spent this week with the former's daughter, Mrs. Thomas Phillips, of Wilmington.

Mrs. I. Hollins visited relatives in Baltimore a couple of days this week.

Miss Mary Hackett, of Wilmington, spent a few days last week with Mrs. F. C. Numbers.

Mr. Howard West, of Dover, spent Monday with his sister, Mrs. John P. Ahern.

Grace May Wallace, the two-year-old daughter of Mr. and Mrs. Harry Wallace, died last Sunday about 11 a. m. of Pneumonia, at the home of her grand parents, Mr. George H. Dixon, where her parents now live. The funeral was held on Tuesday at 2 p. m. at her home. Rev. G. P. Smith officiated and J. L. Smith was the undertaker in charge. Interment in Millington Cemetery. Four little boys acted as pall bearers, namely—Raymond Anthony, Carlton Harris, Willie and Edward Vansant.

Mr. and Mrs. David Percy and three children, of near Greensboro, Md., were guests this week of her parents, Mr. and Mrs. T M. Britton.

Mrs. R. J. Taylor and Mrs John Newnam spent a couple of days last week in Baltimore, and while there attended the Annual Convention of the Woman's Foreign Missionary Society.

Mr. and Mrs. James Moore and Mrs. J. R. Poore visited friends in Wilmington this week.

Services tomorrow, October 18th, at Asbury M. E. Church will be as follows: 10.30 a. m., preaching by the pastor, Rev. G. P. Smith; 2 30 p. m., Rally Service by Sunday school; 7.30 p. m., preaching by the pastor.

Mrs. Annie Price spent the week-end in Wilmington and St. George's, Del.

Mrs. Fred A. Matthes, of Camden, N. J., is visiting her aunt, Mrs. Fred. C. Numbers.

Mrs. Mary C. Porte, of Clayton, Del., was the guest this week of her son, Mr. R. E. Porter.

The following averages for the month of September of those pupils of School No. 1: Sixth Grade—Grace Pratt 95. Fifth Grade—Nellie Hurd 96, Lillian Pratt 94. Third Grade—Elizabeth Culley 95, Agnus Culley 92. Second Grade—Bessie Culley 93, William Durham 91. First Grade—Fletcher Hurd 94, Helen Aurd 94, Charles Tibbett 92, Clifton Pinder 91, William Culley 91. Primer Class—Earl Hurd 95.

LARGE PUBLIC SALE
—OF—
100 HEAD OF STOCK

I will sell at public sale without reserve at my stables in Galena, Md., on

Saturday, Oct. 17th, 1914

Beginning promptly at 1 o'clock,

60 Head of the Best Holstein Heifers

ever sold at one time in this county.

20 Head of Guernsey & Durham Heifers

with good bone and from good milking stock. These Heifers were selected from the very best dairies in York State, and are tested and free from tuberculosis.

25 Fresh COWS and SPRINGERS

AND A FEW FAT CATTLE.

25 Shoats & 40 Good Stock Ewes

Will sell any kind of stock for you on commission, but will sell Cattle first.

This is a good chance to get Heifers to improve your stock.

TERMS CASH.

Will sell rain or shine.

S. G. CALDWELL, Owner.

Will meet all trains at Lambson's Station. Will sell Cattle first, beginning promptly at 1 o'clock. 1t

Dr. Merritt Brice
MILLINGTON, MD.

Will practice in Millington section and will make obstetrics a specialty. feb1

Russians Win Advantage in Vistula Battle

German and Austrian Forces Make Obstinate Stand Against Advance of Foe in South Poland—Czar's Troops Hold Hungarian Ground.

London.—The Ministry of War in Petrograd announces that Russia has conquered and occupied 39,000 square miles of Austrian territory, while successfully pushing vast offensive operations against the German provinces of East Prussia, Posen and Silesia.

The center of interest now is in southwestern Poland, in the province of Radom, where the Germans, having formed a junction with Austrian forces, are obstinately opposing the advance of the Russians toward Breslau and Cracow. The battle is in the initial stage, with slight advantages gained by the Russians.

The Russians have driven back the Germans from Wloclowski in Russian Poland, 35 miles southwest of Thorn in East Poland, and have fortified themselves within a few miles of the fortress of Thorn, according to a Petrograd cable.

The course of the River Vistula outlines the battle front. On the west side, Gen. von Hindenburg commanding an estimated force of 600,000 Germans and Austrians, is obstinately contesting the progress of probably 1,000,000 Russians commanded by the Grand Duke Nicholas. Toward the southwest, east of the River Dunajec in Galicia, the Russians are attacking German and Austrian outposts.

Northward of this principal theatre of operations Gen. Rennenkampf, with accessions of fresh troops and artillery, is following up his success at Augustowa and along the River Niemen. Russian troops have penetrated into East Prussia in some places, but for the most part the Russians are content to hold the Germans on the defensive along the whole East Prussia frontier. It is confirmed that the Russians are developing a strong offensive in the Mazur Lakes region in East Prussia.

Official reports from Germany declare the story of the advance of the Russian forces across the Niemen River in the Government of Suwalki is a lie, and say in the battle near Augustowo the Germans completely defeated two Russian army corps, took 3,500 unwounded prisoners and twenty guns and a number of machine guns.

Przemysl is being heavily bombarded and Petrograd says five of the forts have been silenced, while a story from Rome declares the city has fallen into the hands of the Russians.

EPITOME OF WAR NEWS

Three British aeroplanes flew 100 miles into German territory and dropped a bomb from a height of 500 feet, destroying a Zeppelin airship at Duesseldorf, was the official London report.

An official report in Paris said 1,600 German prisoners had been taken in a sharp engagement at Roye. The German and Allied cavalry were operating north of Lille, but the result was nowhere decisive.

Berlin announced slight progress for the Germans in the Argonne district in France.

Gen. Soukhomlinoff, the Russian Minister of War, said that the German invasion of Russian territory resulted in a disastrous defeat, and that no German troops are now on Russian soil. He also told of successes in Galicia.

Thousands fled from Antwerp, many going to Ostend, where the capital has been established.

A dispatch from Petrograd says there have been sanguinary fights between German and Austrian prisoners, who accuse each other's Generals of responsibility for Russian victories.

An official Berlin despatch said that in Northern France the battle was still undecided and reported repulses of the French in the Argonne and the vicinity of Verdun.

Thousands of refugees from Antwerp reached London. Holland reported an invasion of 10,000 and the Mayor of Rotterdam ordered trains to bring no more there.

Berlin also reports that the fighting on the German right wing in France has been successful and that in the assault on Antwerp two forts fell into German hands.

The Belgian Government has been removed from Antwerp to Ostend, several of the Ministers and many thousands of refugees having reached there.

Vienna reports that the Russians were defeated at a point near Tesco, in Hungary, after a battle lasting two days. The Russians retreated in haste.

The Canadian troops for service in the war arrived in British waters. They were sent inland to a camp to train for active service.

The Germans officially announce that their losses in killed, wounded, and missing, up to Sept. 1, was 117,000.

The Japanese have occupied the Island of Yap, another German possession in the Pacific, and about 1,000 miles from the Island of Mindanao, one of the group in the Philippines

CASTORIA
For Infants and Children.
The Kind You Have Always Bought
Bears the Signature of Chas. H. Fletcher

WANTED.

Man over thirty to work outside popular centers throughout State. Easy work. Fine pay. References.

BURR & COMPANY,
NURSERYMEN,
It* Manchester, Conn

Public Sale!

I have rented my farm and will sell at my home in Quaker Neck, on

Monday, Nov. 9th, 1914

Commencing at 10 o'clock a. m. THE FOLLOWING PROPERTY:

6 HEAD HORSES AND COLTS

5 Head Cows, 1 Bull

One Pair of Young Mules
One Flock of Sheep

One Empire Drill, 12 disks; 1 McCormick Binder, 1 McCormick Mower, 1 Farm Wagon, 1 Horse Cart, 1 Bradley Corn Planter, 1 Pulverizer, 1 Fanning Mill, 1 Grass Seeder, 1 Corn Cutter, 2 3-horse Plows, 1 2-horse Plow, 1 Small Plow, 1 Disc Harrow, 1 Double Cutaway Harrow, 1 Spike Tooth Harrow.

I have no longer any use for the above and it will be sold.

TERMS—Sums of $10.00 and under, cash; over that amount a credit of nine months on note with approved security.

BARTUS TREW.

JOHN H. GREENWOOD, Auct. o10-ts

Public Sale of

VALUABLE REAL ESTATE

In Worton Point, Kent County, Md.

THE undersigned, by virtue of competent authority, will offer at public sale in front of the Court House Door, in Chestertown, Kent county, Maryland, on

SATURDAY, October 17th, 1914

at 2.30 o'clock P. M., the GEORGE W. WILSON PROPERTY, situate in the Third Election District of Kent county, Maryland, on the public road leading from St. James' Church to Worton Point, and containing TEN ACRES OF LAND, more or less.

THE IMPROVEMENTS consist of a

SIX-ROOM HOUSE

in good repair, Stable, Carriage House, Corn House, Hen House and other necessary Outbuildings.

There is a Pear and Apple Orchard on the property. The property is close to schools, churches, wharf and station, and will make a desirable home for any one needing a place of this size.

Possession given on day of sale,

TERMS OF SALE.—One-third cash on day of sale, with balance in two equal installments payable in six and twelve months from day of sale, or all cash, at option of purchaser, on day of sale.

WILLIAM W. BECK,
Attorney for George W. Wilson.

JOHN H. GREENWOOD, Auct'r. oc3-ts

AT PRIVATE SALE.

STORE GOODS AND FIXTURES AND STORE HOUSE AND DWELLING. My stock of Dry Goods and Groceries in my store house on the Kent side of Chester river, at Crumpton, Md., and store fixtures to be included. Also my Store House and Dwelling, in good repair. This is a good stand for business, but my infirmities prevent my giving the business the attention required. Will also rent the store house to purchaser of store goods, if desired. No reasonable offer refused.

Apply to JOSEPH H. SMITH, Owner.
oc3-3t or JOHN D. URIE, Attorney.

Music Is the Highest Art

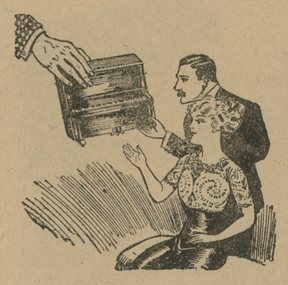

Any one who can play well has an accomplishment that they may well be proud of. But even the best of players cannot do themselves justice if the piano is a poor one. If your piano is old and out of date, why not discard it and get a new, modern instrument. We will tell you how to do so with very little money. Drop in and see us.

W. P. Newnam
Phone 224. Chestertown, Md.

$15
Silk Lined Suits

the best you ever saw for the money; more style, more quality and more value.

Black and White, Blue and White, Brown and White and Green and White Pin Stripes; fine twill heavy Blue Serges, Fancy Blues and New Tartan Checks.

Young Men's Sizes 34 to 40

Plain and Extreme Models, Regular and Patch Pockets.

Balmacaan Overcoats

the latest Models in Greys, Browns and Green Mixtures.

$10, $12 and $15

a few Specials at $20 & $25.

Boys' Clothes

Suits, Overcoats and Odd Trousers in every size from 3 to 18 years, Long and Short Trousers.

Mullin's Big Home Store
6th and Market

DR. BULL'S COUGH SYRUP IS THE best medicine for pulmonary troubles. One bottle will prove its excellence. 25c.

Sale of a Valuable Residence
AND SMALL FARM
In Quaker Neck, Kent County, Md.

UNDER and by virtue of the power contained in a mortgage from Geo. M. Brown and Susie Brown to Wm. S. McDonnell, dated November 17th, 1910, and by said Wm. S. McDonnell duly assigned to the undersigned, as will appear by referring to Liber J. T. D., No. 22, Folio 230, and succeeding pages of the Land Record books for said Kent county, the undersigned, as assignee of said mortgage, will offer at public sale the farm and premises conveyed by way of said mortgage, on

SATURDAY, Oct. 24th, A. D. 1914

at 1 o'clock P. M., at the Court House Door in Chestertown, Kent county, Md.,

All That Farm and Premises

situated in Quaker Neck, in the Seventh Election District of said Kent county, adjoining the lands and premises of George E. Wrightson and others, and containing FIVE (5) ACRES OF LAND more or less, and upon which John H. Chairs now resides.

The property is improved by a good

TWO-STORY Frame Dwelling

Stable, Barn and other Outbuildings, and all in fair repair.

TERMS OF SALE.—One-half the purchase money cash on day of sale, and the remainder in equal instalments in six and twelve months from day of sale; all deferred payments to be secured to the satisfaction of the undersigned by note, with interest from day of sale.

JOHN D. URIE,
Assignee of Mortgage.

JOHN H. GREENWOOD, Auct'r. oc3 ts

This property is sold with my consent and I desire it to bring its full value.

GEO. M. BROWN.

DRILLS and REPAIRS

Empire and Bickford & Hoffman Drills for sale.

Repairs of all kinds also on hand for Drills.

CHAS. H. JEFFERSON,
oc3-4t CHESTERTOWN, MD.

Is Your Watch a ? Guessing Machine ?

THEN discard it, and at the same time rid yourself of the mental uncertainty and hesitation caused by continually allowing a watch-may-not-be-right margin.

Purchase One of Our Elgin Watches

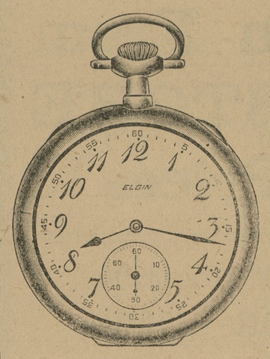

It's a watch you can believe every time and all the time.

There's Extra Value in the Men's Watches we offer at $25.00.

Other Elgins $100 to $10.

Rote's Jewelry Store
PHONE 98—M
Chestertown, - - Maryland

Waterman's Ideal Fountain Pen

Self-Filling Style

Can be filled in a second from any ink bottle

Simply press here to fill this pen

This pen has the famous Spoon Feed and all other of the well-known superior qualities of WATERMAN'S IDEALS.

Price $2.50 and up

Call and try it

J. S. KREEGER
Jeweler and Optometrist
Chestertown, : Maryland
Phone 53 J.

Try an Adv. in the NEWS.

Kilbourn's Big Fall Sale Now Going On

Carpets, Mattings and Rugs

Some specials in 9x12 and 12x15 Brussels and Wool and Fibre Rugs. $1.50 Velvet Rugs, 27x54, at 98c

Ladies' Coats and Suits, large line to select from

$12.50 Coats and Suits for $9.75
Very Good Coats for 3.75

Men's Clothing. Suits and Overcoats up to $12.00

$10.00 Rain Coat for $7.50
$12.50 Oak Exten. Table, round or square 9.75
Tables as low as 2.95
$2.50 Iron Bed for 1.75
The Best Bed Spring made for wood or iron beds 5.00

Sweater Coats, the largest line we have ever carried, from 25c to $5.00

50c Men's Underwear 39c

Men's and Women's Shoes

Black or Tan Work Shoes, guaranteed, for $3.00
Men's and Ladies' Dress Shoes, $2.00 to 5.00
Lot Ladies' Shoes, value up to $2.00, at 1.00
School Shoes, per pair, $1.00 to 2,00
Ladies' Ready-to-Wear Hats, 50c to 3.00
Rubber Boots—we have all the leading brands.

$3.50 Perfection Oil Heater, $2.50

Will be glad to quote prices on anything you want. We have the merchandise and want your trade.

Granulated Sugar, 6c lb

Beginning Monday, our 20c Coffee, 18c

Not over 10 pounds coffee to a customer.

Big Stock Paints and Oils

Stag Paint and P. B. S. Paint. Let us make an estimate on painting your house.

Will have more to say next week.

Bring your Eggs and Produce.

T. B. KILBOURN
FAIRLEE, - - MARYLAND

The Vansant & Newsome Fall Tailoring Opening

Thursday, Friday and Saturday, Oct. 15, 16, 17

On those three days a special designer and cutter from

The Hopkins Tailoring Co.
Of Baltimore

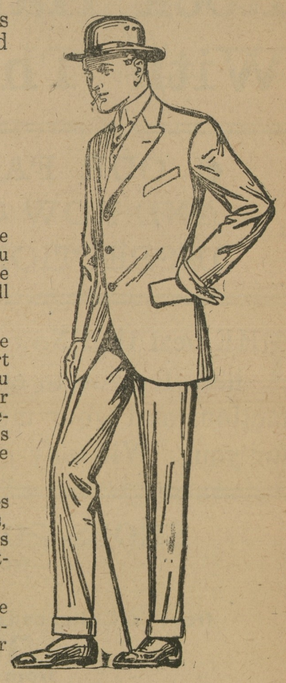

will be in attendance to take measures and to help you select the best possible style and material for your fall suit or overcoat—or both.

Not only will you have advantage of this expert advice and service, but you will be enabled to make your selection from the most noteworthy collection of woolens that it has been our pleasure to show for a long time.

The assortment includes Tartan Plaids, Worsteds, Cheviots, Imported Tweeds and Meltons. Over 400 patterns in all.

Be sure and make a note of the dates—Thursday, Friday and Saturday, October 15th, 16th and 17th.

Suits to Measure from $13.50 Upward.
Overcoats to Measure from $13.50 Upward.
Trousers to Measure from $4.00 Upward.

VANSANT & NEWSOME, - - CHESTERTOWN, MD.

Wm. Pepper Constable
Attorney-At-Law
700-706 Maryland Trust Building
Baltimore, Maryland
—AND—
jan10-tf Elkton, Maryland

NOTICE TO CREDITORS.

Notice is hereby given that the subscriber has obtained from the Orphans' Court of Kent county letters testamentary on the estate in Kent county, Maryland, of

JAMES S. HARRIS,

late of Kent county, Maryland, deceased.

All persons having claims against deceased are hereby warned to exhibit the same, with the proper vouchers thereof, to the undersigned, on or before the 13th day of April, 1915, otherwise they may be excluded by law from all benefits of said estate. All indebted to said estate are requested to make immediate payment to the subscriber.

Given under my hand and seal this 13th day of October, 1914.

CARSON W. HARRIS,
Oct. 17, 1914—3t. Executor.

Automobile Owners

We have a complete Steam Vulcanizing Plant and have in our employ an experienced tire repair man and can give you good work and quick service at reasonable prices.

Bring us your defective cases and tubes and we will put them in good order. We have a large stock of new tires at the old prices. Come in and save money.

J. H. Sides
Central Garage, Chestertown, Md

COMEGYS BROWN R. L. HARPER

Brown & Harper
Members of Chamber of Commerce

Grain, Fruit and Produce Commission Merchants

No. 224 S. Charles St. Baltimore.

Reference:—Farmers and Merchants' National Bank, Mercantile Agencies.

©Maryland State Archives, msa_sc6000_13_1-0338.jpg