STILL POND

Mr. and Mrs. S. H. Todd, Miss Jennie Parr and little Miss Marjorie Todd, of Galena, spent Sunday at the home of Mr. and Mrs. Wm. Parr.

The Epworth League had a business meeting of the cabinet members Tuesday evening at the home of the President, Mrs. Wm. Medders. The delegates named to go to Centreville were Misses Lucille Parr and Marian Hackett; alternates, Mrs. T. Baxter and Miss Mabel Norris.

Mrs. Joseph Davis and interesting little daughter, Elizabeth, of Flatbush, N. J., are visiting her father, Mr. G. W. Harper.

Mr. Wm. Bustman is spending a few days in Brooklyn, Md.

The Ladies Aid met at the home of Mrs. Georgia Norris. Quite a number were present and the ladies decided to have a supper in the near future.

The Epworth League will be lead Sunday evening by Mr. William L. Ford. Topic—"A Nation Without a Saloon, How and When."

GRANGE NOTES.

Worton Grange will have a special meeting next Monday night. Messrs. L. W. Barroll and T. D. Bowers are expected to address the Grange. After the feast of the lecturer's good things the ladies will have something more substantial to feast on.

Fairlee Grange will hold a Ghost or Hallowe'en Party.

Promptly at six on next Wednesday eve.
Ye spirits are bidden all tasks to leave.
At the abode of spirit to meet
Attired in a common sheet,
With faces masked from mortal view
That none may know that you are you.
We herewith make sincere request
That you will deign to be our guest;
Pray don't be formal, don't be late,
But bring along your bread, meat and cake.

There will be a special meeting of Fairlee Grange next Wednesday, 21st, beginning 4 o'clock. The oyster roast will be held on Capt. Middleton's shore on Saturday, 24th.

NO. 211—UNCLE SAM

One of the new models in our Fall line, good looking and comfortable. Come in and take a look at the new ones.

HOSIERY?

C. C. JONES, THE SHOE MAN,

Phone 222-J CHESTERTOWN, MARYLAND

Grand Fall Opening

OF

Ladies' and Children's Men's and Boys' Wearing Apparel

LADIES'
Suits, Cloaks, Skirts, Dresses and Waists.

MEN'S
Suits, Overcoats, Furnishings and Sweaters.

CHILDREN'S
School Dresses, Coats and Underwear.

BOYS'
Suits, Overcoats, Underwear and Sweaters.

CORSETS
Warner's, new styles.

HATS
For Men and Boys.

Millinery Department

Ready Trimmed and Untrimmed Hats for Women and Children.

H. SACHS & SON

Leaders in Ladies and Men's Wear

TOULSON BLDG, CHESTERTOWN, MD

Interview the International!

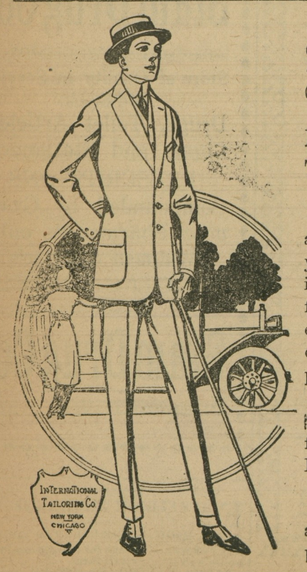

DROP in and interview us on the subject of MADE-TO-MEASURE INTERNATIONAL CLOTHES.

We'll tell you the story in a few brief words and show you actual proof that nothing in this town can equal them for style, smartness, fabrics, elegance, tailoring excellence or the value we give for the price demanded.

Comparatively no expense for me to do busines—THIS IS WHY.

Come in and take a look at our beautiful array of patterns.

W. E. MOODY

Special Representative for Kent and Queen Anne's of the International Tailoring Co., of New York, Chicago and London.

Under Voshell House, Next to Robert J. McWhorter's, Chestertown, Md.

GALENA

Mr. L. R. Vansant, wife, daughter Anna and Miss Vera Whitaker made a trip to Dover in his auto Saturday. Miss Anna remained to attend the Conference Academy for the coming year. From last accounts she was very much pleased with the school.

Miss Sara Pennington, who is attending Drexel Institute, Philadelphia, is delighted with the school and her studies, but says there is no place like "home in old Galena." This is the cry of all who visit or live in Galena—"the garden spot of the world."

Mrs. Wm. Wood, who has been ill in Union Hospital, Elkton, is reported to be improving rapidly.

Mrs. Sara Smith and daughter, Miss Mary, have returned home from quite an extended visit at Atlantic City.

Mrs. Joseph Dixon expects to return to her home here from Elkton Hospital this week. We will be glad to welcome her home again and hope her recovery may be permanent.

Mr. Anthony Murray, of Philadelphia, is visiting Mr. A. A. Woodall.

Miss Agness McCauley is entertaining company from Philadelphia.

The social department of the Epworth League is arranging for a Halloween Social.

The teachers and pupils of Shrewsburry Academy will hold their Festival and Country Store Friday evening, Oct. 23. Proceeds for janitor.

Mrs. H. C. Brockson is visiting her mother in Philadelphia, who is quite ill.

Little Miss Marion Everett has been quite sick but is much better now.

Mrs. Joseph Dixon returned from Elkton Hospital Wednesday very much improved.

The members of St. Dennis' Church are arranging for a supper and fair, Nov. 3rd and 4th.

Those who do not attend the Sunday services in Galena M. E. Church surely miss something fine. The addresses by the pastor, Rev. Edwin Gardiner, are fine and are well worth going twice a day to hear.

We are very sorry to hear that Mrs. Shephard, the mother of Mrs. Gardiner, was quite sick again on Sunday. At the present writing she is somewhat improved.

Report says two weddings in Galena this fall. Guess who.

The Angel of Death visited our community on Monday of last week and plucked from us a precious bud to be transplanted in the gardens on high. Purnell Emory, the infant son of Mr. and Mrs. Emory Camp, breathed his last on Monday, October 5, and was buried in Olivet M. E. cemetery on Thursday.

This lovely bud, so young, so fair,
Called hence by early doom.
Just came to show how sweet a flower
In paradise would bloom.
Ere sin could harm or sorrow fade,
Death came with friendly care.
The opening bud to heaven conveyed
And bade it blossom there.

EDESVILLE

Don't forget the festival tonight.

Miss Irene Fithian paid a visit to her home this week, returning to Baltimore on Friday.

We are glad to welcome the Rev. Mr. A. B. Dupuy and his bride last week among us again. Mr. Dupuy gave a most interesting talk on Thursday evening at the Christian Endeavor. They returned to their home in Warwick on Saturday.

Mr. Roy Elliott, together with his wife and little daughter, expect to spend sometime with Mrs. Elliott's parents, Mr. and Mrs. Judefind. Mr. Elliott represents the Atlantic and Pacific Tea Company of Wilmington. Del.

Rev. Mr. Johnson preached a most splendid sermon on last Sunday evening that was enjoyed by all. Those who fail to attend the morning or evening service miss a treat.

A sincere welcome is extended to all who attend our C. E. on Thursday evening. It should be remembered that this meeting is for all and should receive the co-operation of the whole church.

Something should be done to enforce the law against autoist running so much without lights. It is especially noticed at this time of the year, as dark comes on so much earlier and while it may not always be convenient for one to stop, it does not take very long, and think of the danger too thers as well as themselves.

THE second, third and fourth year classes of the George Biddle High School will hold an entertainment in the Jr. O. U. A. M. Hall, Cecilton, Tuesday evening, October 27, beginning at 7.30 o'clock. The following play will be presented: "The Rebellion of Mrs. Barclay;" "An Economical Boomeray;" "Borrowing Trouble;" "Turning the Tables;" "Seeking a Servant;"

IN MEMORIAM

In sad but loving remembrance of my dear brother, GEORGE GOLDEN SANFORD who departed this life three years and one month ago today.

I often sit and think of you
When I am all alone,
For memory is the only friend
That grief can call its own.

Three long years, dear brother,
Since you were called away,
And my heart is still aching
Just as it did that day.

Whenever I speak your loving name
My eyes with tears are wet,
Oh, Golden, how I loved you,
And love cannot forget.

LOVING SISTER MAY.

Two Great Bargains

No. 681. 75 Acres, Kent county, one mile from Railroad station and village. 36 acres tillable, balance woodland; handy to school and store. Bungalow of two rooms; excellent drinking water; 4-horse stable and granary attached. Price $1800.

300 Acres, 5th District. 200 acres tillable, balance woodland. Excellent frame dwelling situated close to steamboat wharf, village. Has all necessary outbuildings. Is an excellent grain and grass farm and can be bought for $32 per acre.

J. WATERS RUSSELL,
Chestertown, - - - Maryland

ROCK HALL

The M. E. supper and festival on Saturday night seemed to have been a success if a very large attendance is worth considering. Now let's all be at the M. P. festival and supper this Saturday evening. It promises to be a suberb affair.

Rev. J. W. R. Sumwalt, of the Baltimore M. E. Conference, made a flying visit to the home of Mr. and Mrs. Abe Casey one evening recently and returned next morning. Exceedingly sorry we missed exchanging grips of the glad hand with him. He is now engaged in pastoral work in the slums of Pittsburg and is doing valiantly in "rescuing" the perishing.

The old Copper house, for years an eyesore, has been razed to the ground. Now if the county fathers will widen the road there they will do a good thing. The road at that point is a very dangerous curve.

Carroll Elburn was taken suddenly ill on Monday forenoon while oystering in the upper river. Luckily his father, Mr. C. H. Elburn, was near by and went to the aid of the young man and landed him at Leary's factory. From thence he was conveyed home by automobile, where Dr. Selby did everything possible for the patient without avail. He died during the night. The cause of his illness was the rupture of a blood vessel, which caused paralysis of the brain. Besides a father, the deceased is survived by a widow and child. Carroll was a prominent Jr. O. U. A. M. Apparently in the prime of life, industrious and beloved by all who knew him, he has passed on before.

H. W. Davis, an erstwhile citizen of this place, but for a number of years past employed in the city, died there last week. His remains were brought here for interment in Wesleyan cemetery on Monday. The deceased was 56 years of age. The funeral was held at the M. E. Church, Rev. Mr. Prettyman officiating. He was respected and esteemed by all who knew him and had many friends. He had never joined any church, yet he loved to read the old family Bible. His wife died 11 years ago. He leaves one son, Edgar S. Davis, of Locust Grove, and one brother, Chas. E. Davis; four sisters, Mrs. J. W. Boyer, of Baltimore; Mrs. J. T. Stevens, Mrs. W. J. Boyer and Mrs. O. Stevens, of Rock Hall.

MR. WARREN A. STEWART WEDS

Miss Marguerite Vertner Thompson, daughter of Mr. and Mrs. Herbert Dalton Thompson, was married Wednesday evening to Mr Warren Adams Stewart, eldest son of Mr. and Mrs. Hyland Price Stewart, of Baltimore, formerly of Kent. The ceremony was performed at 7 o'clock at the apartment at the Severn of the bride's parents by the Rev. Dr. Arthur B. Kinsolving. Only the members of the two families and a few intimate friends were present.

The bride, who was given in marriage by her father, wore an exquisite gown of ivory satin combined with rose point lace, with a court train of velvet brocaded chiffon. Her tulle veil fell from a cap of the same lace becomingly arranged with a coronet of orange blossoms, and her bouquet was of white roses. Miss Nora Thompson was her sister's maid of hornor and Miss Alma Oates, of Charlotte, N. C., was the bridesmaid. They were gowned alike in costumes of yellow tulle and gold lace. They carried yellow chrysanthemums. Mr. Hyland Price Stewart, Jr., was his brother's best man.

The groom is a graduate of Johns Hopkins University, class of 1909, and of the Law School of the University of Maryland, class of 1911, and is associated in the practice of law with his father. After a Northern wedding journey Mr. and Mrs. Stewart will live at the Avon, on Read street, where they have taken an apartment.

A SPLENDID SERIES of musicals of a high order is being arranged for the winter season in Chestertown by Mr. Kemp Bordley. This is an undertaking that ought to receive the hearty endorsement and support of the community Only such artists will be engaged as those that appeared at the Chautauqua and it is only by a stroke of good fortune that arrangements can be made for this series. About one half the subscriptions have come in and the balance must be raised in about two weeks. Leave your subscriptions for season tickets at Stam's Drug Store of Bordley & Sons. Concerts take place at intervals of about one month and rare treats are in prospect. Subscribe at once if you desire these treats.

CASTORIA
For Infants and Children.
The Kind You Have Always Bought
Bears the Signature of Chas. H. Fletcher

A NURSE TAKES DOCTOR'S ADVICE

And is Restored to Health by Lydia E. Pinkham's Vegetable Compound.

Euphemia, Ohio.—"Because of total ignorance of how to care for myself when verging into womanhood, and from taking cold when going to school, I suffered from a displacement, and each month I had severe pains and nausea which always meant a lay-off from work for two to four days from the time I was 16 years old.

"I went to Kansas to live with my sister and while there a doctor told me of the Pinkham remedies but I did not use them then as my faith in patent medicines was limited. After my sister died I came home to Ohio to live and that has been my home for the last 18 years.

"The Change of Life came when I was 47 years old and about this time I saw my physical condition plainly described in one of your advertisements. Then I began using Lydia E. Pinkham's Vegetable Compound and I cannot tell you or any one the relief it gave me in the first three months. It put me right where I need not lay off every month and during the last 18 years I have not paid out two dollars to a doctor, and have been blest with excellent health for a wo-woman of my age and I can thank Lydia E. Pinkham's Vegetable Compound for it.

"Since the Change of Life is over I have been a maternity nurse and being wholly self-supporting I cannot over estimate the value of good health. I have now earned a comfortable little home just by sewing and nursing. I have recommended the Compound to many with good results, as it is excellent to take before and after childbirth."—Miss EVELYN ADELIA STEWART, Euphemia, Ohio.

If you want special advice write to Lydia E. Pinkham Medicine Co. (confidential) Lynn, Mass. Your letter will be opened, read and answered by a woman and held in strict confidence.

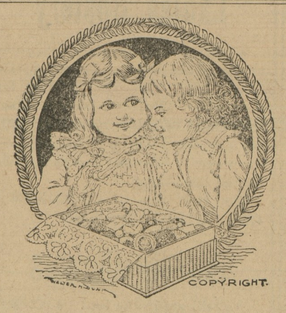

Cool Weather and Good Things To Eat

Sandwiches, Pies, Hot Chocolate, Tea, Coffee, and all kinds of Boullions. Ices and Ice-Cream in all varieties, as usual.

Our Light Evening Lunches are the talk of the town Have you tried them?

We boast of the best and largest assortment of Candies in Kent county. Home-made and always fresh. Packed in beautifully decorated boxes.

The Pure Food Examiner called on us the other day and extended a clean bill in everything we handle. Yours to serve,

CHESTERTOWN CANDY KITCHEN CO.
Cor. High and Cross Streets.
Phone 256. CHESTERTOWN, MD.

FOR SALE.

HOUSE BOAT, 32 feet long, 10 feet beam, 6 horse power Eagle engine, electric light, completely equipped. Will be sold very cheap. Address P. O. BOX 122, Chestertown, M
sep5-tf

FOUND.

Sum of money found near Swan Creek school. Owner can get same by proving property and communicating with MRS. N. C. B. SCHLATTER, 1216 Eye Street N. E., Washington, D. C.
1t

THE PEOPLE'S BANK—The Bank that led the way in paying 4 per cent on Savings Accounts : :

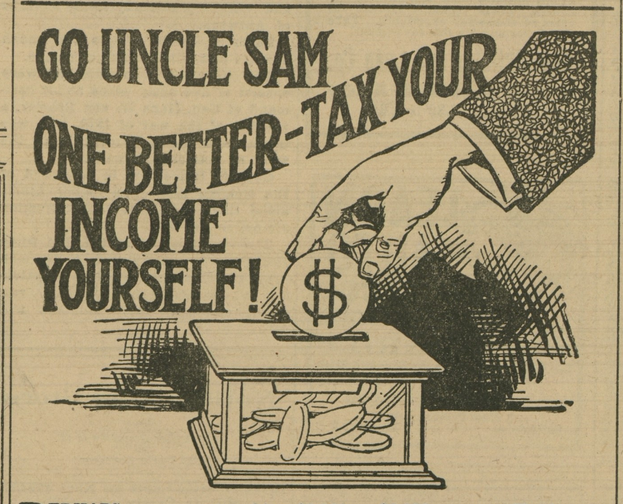

PERHAPS you are not making $3,000 or $4,000 a year. The income tax doesn't affect you. Cheer up. You may make enough some day to pay Uncle Sam his small tax. Meanwhile TAX YOURSELF. Set aside a certain amount of your earnings and let us pay you for keeping it. This kind of taxes is not as sure as death, but it's a lot more pleasant. Meanwhile—

INVITE US TO HELP YOU TAX YOURSELF.

THE PEOPLE'S BANK
CHESTERTOWN, MD.

H. F. Jefferson & Bro.
OPPOSITE STAM'S HALL
Chestertown, - Maryland

THE LADIES STORE

Fall Opening

IT is with pleasure that we announce through these columns that our line of Fall Goods is now in place and ready for your inspection. The new things were never prettier and our salespeople are in the best of humor to lend to each sale that personal touch which makes buying for you easy and so satisfactory. In other words, they will give you the benefit of their untiring energy and best knowledge in the endeavor to serve you well.

Suits, Coats and Separate Skirts

BRAND NEW FALL SUITS, $10, $15, $20, $25, $35
LATEST STYLE COATS, range in price from $5 to $25
BEAUTIFUL SEPARATE SKIRTS, $3.50, $5.00 and $7.50

A Delightful Surprise

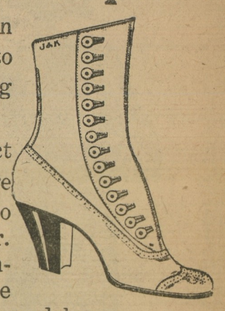

awaits the women of this town and county when you come to our store to see the dazzling "J. & K." Shoe Styles.

They are absolutely correct in every particular and are sure to please every woman who appreciates style in footwear. Even our regular shoe customers will be delighted by the surpassing beauty of the new models.

CHILDREN'S SCHOOL SHOES.—It is about time for the children to be shod with Fall and and Winter Shoes. It is extremely important that they have shoes of the right sort and that the feet be fitted properly. Bring your children here and we will take the responsibility to give them exactly what they need.

Prices $1.50 and Up, according to size

Autumn Millinery

Our showing of Fall Millinery is now in its completeness and you can find here the latest shapes trimmed in exclusive styles.

This is one of the leading Departments of our busy store, and this season its standard of excellence is fully maintained.

H. F. JEFFERSON & BROTHER

The Ladies' Store

CHESTERTOWN, - - MARYLAND

©Maryland State Archives, msa_sc6000_13_1-0342.jpg