ROCK HALL

Mr. Marion T. Miller, is building a large addition to his store, measuring 48 by 28 ft.

The electric lights have made the greatest improvement we have ever had and it is said if the demand for the lights is much greater we will have to get a larger plant.

Mr. F. A. Greenhawk, who is the scout master of this town, has joined with the Camp Fire Girls and rented the room next to the post office, which they have furnished, making beautiful head quarters and home for the Boy Scouts and Camp Fire Girls.

We have a new enterprise opened in our town, something the town has needed for some time.—a cleaning and pressing establishment, by Mrs. Wm. Hudson.

Mr. Jack Joiner, the faithful hack driver, and a few of his friends, went hunting ou Pool's Island and had great sport. The four of them killed 64 rabbits.

Mrs. Alexander, after a week's sojourn at the home of her son and daughter-in-law, returned to the city on Monday. She seems to be enjoying the best of health as she is looking "fine as silk." Mrs. A. in a few days will leave the city for Newberne, N. C., complying with an invitation of 30 years standing to visit friends of that sunny city. May her joys continue unconfined.

Mrs. Roland Kernan and Miss Ada Colyer are guests of Mr. and Mrs. William Moffett, of Philadelphia.

Mrs. A. P. Levy, who has been guest of her sisters the past two weeks, returned to the city on Wednesday accompanied by her son, Rulon.

DEATHS.

Mrs. Emma N. Hessey, widow of the late Dr. John H. Hessey, died at her home at Hanesville Wednesday morning after a long illness, aged 53. The deceased was Miss Emma Nicholson, a lady of attractive demeanor, refined and hospitable and her home was the center of many joyous occasions. She was full of the Nicholson spirit of kindness aad did many deeds of charity unknown to anyone but the recipients. She was a general favorite everywhere she went and was busy doing the master's work. She leaves three children, viz., John H., practicing law in Baltimore, Miss Sarah, now teaching at Flatlands school, and Miss Morgan, teaching in Baltimore county. She also leaves a sister, Mrs. Sallie Hatcherson, and four brothers—John P., Dr. Albert S., Robert G. and Wm. T. Nicholson. The funeral was held yesterday, a former pastor, Rev. G. A. Morris officiating interment in Chester cemetery; C. L. Dodd, undertaker. The bearers were: John P., Robert G., and Wm. T. Nicholson, H. B. and R. J. Nicholson and Wm. G. Jones, of Cecil.

"The weather man" handed it out to us in old time storm fashion on Sunday and there was very little grumbling, as the land and wells needed an old time drink.

J. S Kreeger the jeweler was in Philadelphia last week and completed his holiday stock. In a few days he will have on display one of the largest and best line of gifts ever shown here.

THE same inducements offered last week by F A. Hurlock, up-town merchant, will eb continued another week.

THE PEOPLE'S BANK—The Bank that led the way in paying 4 per cent on Savings Accounts

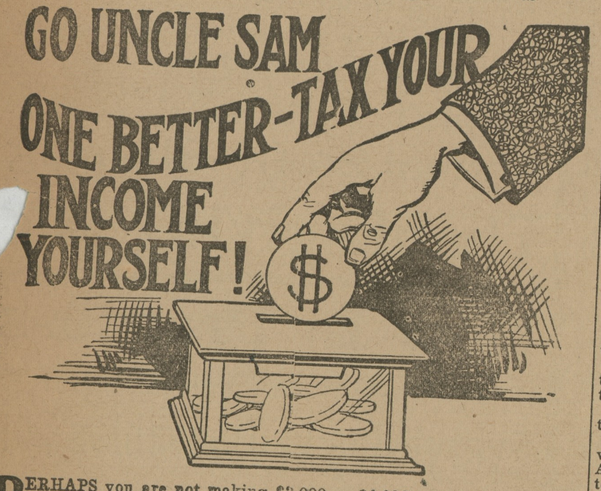

PERHAPS you are not making $3,000 or $4,000 a year. The income tax doesn't affect you. Cheer up. You may make enough some day to pay Uncle Sam his small tax. Meanwhile TAX YOURSELF Set aside a certain amount of your earnings and let us pay you for keeping it. This kind of taxes is not as sure as death, but it's a lot more pleasant. Meanwhile—

INVITE US TO HELP YOU TAX YOURSELF

THE PEOPLE S BANK
CHESTERTOWN, MD.

$4

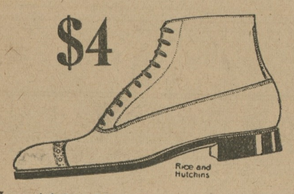

No. 4134 Men's Russet Bals

"Thanksgiving Dressing" calls for new shoes. "Gobble" on to some of the new styles we're showing—correct, comfortable and moderately priced. We put the axe in prices when we first mark our goods. Can we show you? And Hosiery too?

C. C. JONES, THE SHOE MAN,
Phone 222-J CHESTERTOWN, MARYLAND

Interview the International!

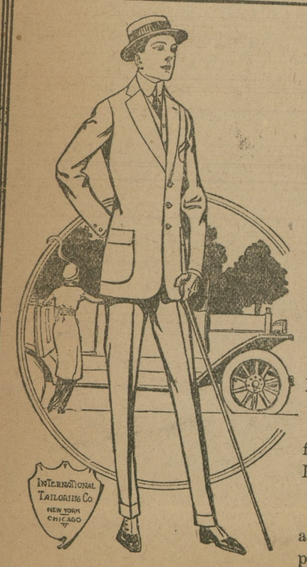

DROP in and interview us on the subject of MADE-TO-MEASURE INTERNATIONAL CLOTHES.

We'll tell you the story in a few brief words and show you actual proof that nothing in this town can equal them for style, smartness, fabrics, elegance tailoring excellence or the value we give for the price demanded.

Comparatively no expense for me to do busines—THIS IS WHY.

Come in and take a look at our beautiful array of patterns.

W. E. MOODY
Special Representative for Kent and Queen Anne's of the International Tailoring Co., of New York, Chicago and London.
Under Vosehll House, Next to Robert J. McWhorter's, Chestertown, Md

PRIZES AWARDED

Maryland Week In Baltimore Draws a Crowd—Kent Makes a Good Showing

Quite a number of the representative farmers with their wives, sisters and perhaps prospectives attended the Maryland Week Exhibit of the Horticultural Exhibit in Baltimore this week. Miss Ida C. Crew. was hostess at the Maryland State Grange headquarters, also one of the judges of State exhibits in household department. There were nearly one thousand exhibits in the department this year. In most other departments there was the same increase in exhibits and interest. The whole display grows better each year. Fairlee Grange's fine exhibit is an honor to Kent.

State-wide prizes of $20 in gold were awarded Wednesday in both the girls' and boys' classes at the big Farmers' Exhibition in Baltimore. The subject of the essay for the boys was, "Why the Maryland Farmer's Boy Should Remain on the Farm" For the girls the subject was, "How Social Conditions in Rural Life in Maryland Can be Bettered by the Daughters of Maryland Farmers." A gold medal was given for the best essay; submitted from each county. Those who won them are:

Kent—Margaret Atkinson, Chestertown, and James Hadaway, Rock Hall.

Queen Anne's—Anna H. McFeeley, Centreville; Edward M. Covington, Centreville.

County And District Winners.

The prizes for the farmer boys in growing corn, wheat, oats and other farm products were awarded as follows:

Class I—County Corn Exhibits.

Queen Anne's, White Corn—First, Wm. McKenney, Centreville; second, J. M. Price, Centreville; Yellow Corn—First, Norman C. Straugh, Queen Anne.

Kent, White Corn—First, A. F. Covey, Chestertown; Yellow Corn—Second, James E. Morris, Worton; third, J. E. Smith, Chestertown.

Eastern District, White Corn—First, H. S. Cosden, Easton; second, Jas. G. Slaughter, Cordova; third, Matt Harding, Cambridge; Fourth, William McKenney, Centreville. Yellow Corn—First, William H. Holloway, Newark, second, William Biesele, Cordova; third, A. C. Holloway, Newark; fourth, H. A. Moore. Cordova.

Class II. White Capped Corn.

Eastern District—First, F. J. Van Hoesen, Oakgrove, Del., No. 2; second, John McRochester, Chestertown; third, C. Lowndes, Easton.

Class VII.—County Red Winter Wheat Exhibits.

Kent—First, W. T. Nicholson, Chestertown.

Queen Anne—First, S. W. Seney, Centreville; second J. T. Anthony, Chestertown.

Class VIII.—Red Winter Wheat District Exhibits.

Eastern—First, S. W. Seney, Centreville; second, H. B. Twining, Princess Anne; third, W. T. Nicholson, Chestertown.

Class XVII.—Hay Exhibits—Timothy, first, J. M. Myers, Westminister; second, Howard Mann, Ellicott City; third, L. F. Detrick, Glencoe. Alfalfa, first, Howard Mann, Ellicott City; second, Josiah Massey, Chestertown; third, Wilbur Dorsey, Annapolis Junction. Cowpea, first, J. T. Anthony, Chestertown; second, C. O. Drury, Chaney. Red clover, first, J. M. Myers, Westminster, Maryland.

Class XIV.—Cowpea Exhibits—New era cowpeas, first J. T. Anthony, Chestertown. Black cowpeas, first, Zack Turner, Gambrill's Md.; second, C. O. Drury, Chaney. Whippoorwill cowpeas, first, H. P Skipper, Chestertown.

Class XV.—Soja Bean Exhibits—First, W. H Twinshend, Mitchelville; second, H. P. Skipper, Chestertown;

Class XII.—Rye Exhibits—First, H. P. Skipper, Chestertown; second, John H. Geis. Brooklyn;

MALADY ON SHORE.

Shipments of Gattle Have Disease In Caroline And Other Counties —Notes Of The Cases.

The much dreaded outbreak of foot-and-mouth disease is getting near home. An outbreak has been discovered near Denton, Caroline county. There 20 head of cattle are affected.

Because of shipments to Eastern Shore counties from suspected points, a number of farms have been quarantined these including those of T. G. Dulin, Cordova; Marion Dawson, Denton; B. H. Crumby, Wye Mills; John Segar, Jr., Queen Anne's; Henry Hopkins, Cordova; B. H. Meesick, Queen Anne's; W. J. Adams, Cordova; William F. Pennington, Hillsboro; W. J. Gives, Cordova, and W. S. Jackson, Ridgely.

Dr. William B. Sigmund, of the Federal Bureau of Animal Industry, is in charge of the situation in Maryland on behalf of the Government and to assist the state authorities.

Mr. Harry P. Skipper, chairman of the Live Stock Board, is on the Eastern Shore taking complete charge of the quarantine.

The chief difficulty in the fight is the ignorance of the farmers or cattle men concerning the disease, according to Dr. Hickman. Every cow or hog or sheep seen limping is open to suspicion and should be examined by an expert as soon as he can be procured, is Dr. Hickman's opinion.

"The symptoms are easy to see," he said. "When any animal with a cloven hoof begins to limp, the farmer should not hesitate in the belief that it is sore simply from walking. My office should be notified or an expert on live stock diseases called to inspect the animal.

"When any of the live stock gets off its feed or loses flesh or the saliva begins to flow freely, it is safest to have it examined immediately. Delay may mean loss of the whole herd.

"The disease shows itself in the cleft or the hoof and sometimes on the outside of the mouth, although most frequently first on the upper gums. But any sick animal ought to be isolated at once and examined."

It is likely that the embargo upon hunting will be extended to all the counties in the State which are quarantined, as this is regarded by Chairman Skipper, as an important precaution, and he expects that the people of the counties will willingly forego the pleasure of the chase until the danger is past, rather than risk the spreading of the infection with its consequent loss and damage.

A dispatch from York, Pa., says 15 or 20 additional field agents were put to work in that section under the direction of Dr. F. W. Ainsworth, of Harrisburg; Dr. G. M. Graybill, of Lancaster, and Dr. Famous, of Washington, to inspect live stock. Already 79 head of cattle and 108 head of hogs have been condemned and ordered killed. It is said that the poultry as well as the hogs and other live stock have become infected.

Children Cry
FOR FLETCHER'S
CASTORIA

MILLINGTON

Mrs. J. P. Ahern and daughter, Miss Clara, are visiting the former's daughter, Mrs. F. E. Fitch, of Philadelphia.

Mr and Mrs. R. J. Taylor spent Friday of last week in Philadelphia.

Mrs. Rudolph Daetuyler, of Haddonfield, N. J., was the guest this week of Mrs. T. A Godwin.

Mrs. J. L. Smith, Mrs. Ella White and Mrs. H. L. Disharoon attended the Annual Convention of the Woman's Home Missionary Society, which was held in St. Paul's M E Church, Wilmington, Del., on Thursday and Friday of last week.

Mrs. Kate Benson and Mrs. Lucian Massey and little daughter, Lucille, visited friends in Sudlersville on Thursday of last week.

Miss Emma Hendrix and Mr. Alfred Vansant were married at Tacoma Park, Washington, D. C., Saturday evening, November 7th. Mr. and Mrs Vansant will make their home in Mt. Vernon, O.

Mr. and Mrs. J. B. W. Aydelotte spent the past ten days with friends in Philadelphia, Pa.

William Herbert Davis, the infant son of Mr and Mrs Adolphus Davis, of near town, died on Wednesday of last week. The funeral service was held at his parent's home on Friday at 1 P M Rev. W. E. Miller, pastor of Trinity M. E. Church South, officiated, and J. L. Smith was the undertaker. Interment in the Chesterville cemetery.

See Miss Mary Numbers about your laundry. She will have your collars laundered for 2 cents each, and sends her basket every two weeks.

Mrs. Annie Boyer died last Sunday at the home of her daughter, Mrs. Walter Hurlock, aged 76 years. The funeral was held at her daughter's home on Tuesday at 10 30 A M Rev. C. R. Birnbach, rector of the P. E Church, officiated, and J. L. Smith was the undertaker. Interment in the Sudlersville cemetery.

Mr. and Mrs. F. C. Numbers spent Friday of last week with his aunt, Miss Mary Hackett, of Wilmington, Del

Mrs. Mollie Tarbutton, of Crumpton, was entertained this week by Mrs. McCosh Walls, near town.

Services to-morrow, November 22, at Asbury M. E. Church will be as follows: 10.30 a. m., preaching by the pastor, Rev. G. P. Smith; 2 30 p. m., Sunday school, subject, "Jesus and Pilate"; 7.30 p. m., preaching by the pastor.

The following are the averages of School No. 1, District No. 1, for the October monthly tests:

Sixth Grade—Grace Pratt 95.
Fifth Grade—Lillian Pratt 95. Nellie Hurd 94.
Third Grade—Agnes Culley 95, Elizabeth Culley 92.
Second Grade—Bessie Culley 95. William Durham 94
First Grade—Charles Tibbitt 95. Helen Hurd 94, Wm. Culley 94, Fletcher Hurd 89.

EDESVILLE

Mr. Fithian is nursing a lame back, the result of too much gunning. He and Capt. Charles Kerr, of Rock Hall, were out gunning one day last week when in stepping upon a fallen log slipped and fell heavily to the ground It was with difficulty that he arrived home. Mr. Fithian said he thought he had broken several ribs. He is improving slowly.

Special services are being held at the Seventh Day Adventist Church. Revs Baer and Horten are conducting the services with unusual success. Many have been brought into the church and expect to be baptized as soon as the meetings come to a close.

The revival services closed at Wesley Chapel Church on last Friday evening. The rain on Sunday preventing any service being held.

Winter came down on us with a vengeance on Monday. The heavy gales doing much damage to small craft along the water front.

GEN. DUPONT, of Delaware, has finally cleared the last obstacle out of the way of his scheme to build a boulevard from the Pennsylvania to the Maryland line, pay for it out of his own pocket and turn it over to the people. Under a decision of the United States Supreme Court, just handed down, the General is now free to proceed with the unique idea which he first proposed four years ago. The road will be 110 miles long.

A. W. CARMINE
CHESTERTOWN, MD.
PHONE 67.

UNDERWEAR

It is now time to make your change in Underwear, and as usual we are headquarters for the very best values that our experience teaches us to buy. So when in need of anything call and let us show you our values.

BLANKETS AND COMFORTS

Why pay one-third to one-half more somewhere else for the same things you can get here at a savings of this kind? They are here at all prices.

OUTINGS Etc.

We have a Beautiful line of Outing, Ginghams and Percales, and it will pay you to see our Table Linen.

COFFEE

We are making a specialty of our 35c Coffee—making a leader of it and pushing it—and we are agreeably surprised at the results. Sold more than four times as much at the cut-price, and we are going to continue it for some time, as people are talking about its value.

You don't have to go to the city any more to buy anything in the Fancy Grocery Line. Ask Carmine about it and you can surely get it right here in your home town.

IN CANNED GOODS

Peas, Corn, Lima Beans, String Beans, Spinach, Beets, Kidney Beans, California Lemon Cling Peaches, California Apricots, Hawaiian Sliced Pine Apple, also the Shredded Stuffed Figs and in fact we carry everything good to eat at just a little better than you have been using. Give us a trial and be convinced.

CHURCH NOTES.

Christ Methodist Protestant Church, Rev. W. R. Graham, D. D., pastor. Services on Sunday, November 22nd, and preaching by the pastor at 10 30 a. m. and 7 30 p. m. Morning subject, "The Religion That Matches The Living Needs of Men." Evening subject, "The Tragedy of a Great King." Sabbath school 2 30 p. m. Christian Endeavor service 6 45 p. m. Mid-week service Thursday evening at 7.30 o'clock.

Chestertown M. E Church, Rev. L. E. Barrett, D. D, pastor. Service next Sunday, Nov. 22nd, as follows: 10 30 a. m. preaching by the pastor, subject: "Life For The Asking"; 2 15 p. m, Sabbath school and Pastor's Bible Class. 7 00 p. m., Epworth League song service; 7 30 p m., preaching by the pastor. Prayer Meeting every Wednesday evening at 7.30. All invited.

Services at Sassafras M. P. Church Sunday: Sunday school 9.30, preaching 10 30. Special sermon to Jr. O. U. A. M. by the pastor, A. B. Dupuy.

Services at Warwick M. P. Church Sunday: Sunday school 9 30, Christian Eodeavor, 7 p. m.; Preaching 7.30. All welcome.

Union Thanksgiving services will be held in the Methodist Protestant Church in Chestertown, Thursday, Nov. 26th, in accordance with the proclamation of the President of the United States and the Governor of the State of Maryland. Services begin at 10 30 a. m., Rev Dr. L. E. Barrett will preach the sermon. All the people who have anything for which to be grateful are invited to attend. The church should be crowded. Special music by the Choral Club under Mr. Wm. Walter Chapman's direction.

Dr. L. E. Barrett will preach a patriotic sermon to the Daughters of America in Chestertown M. E Church on Sunday morning, Nov. 29th. All other fraternal orders are also cordially invited to attend.

Rev. O. B. Rice has been assisting in revival work at Clayton this week.

Mr. James Shuster rendered a beautiful baritone solo Sunday night at the service held in Christ Church.

Thanksgiving service in Presbyterian Churches of Georgetown, Kennedyville and Worton Sunday, Nov. 22. Special music at Kennedyville.

Rev. J. Franklin Carey has been made Presiding Elder of the Eastern Shore District of the M. E. Church South.

Mrs. C N Satterfield and Miss Mary Knight attended the Young People's Convention in Baltimore as delegates from Christ Church C. E. Society.

Fined.—Chief Judge Albert Constable in the Circuit Court for Cecil county, Monday, found M. J. Best, subcontractor; his foreman, Charles Fellman and State Road Inspector Frank W. Truitt guilty of contempt and imposed a fine of $200 on Best and $50 each upon Fellman and Truitt. The fines were paid. The case came up upon the petition of William H. Brown, of Cecilton, against the Carpenter Company, M. J. Best and others for contempt of court in disobeying an injunction of the court secured by Brown to prevent the filling up of a ditch along his property in Cecilton in building the State road through that town.

Children Cry
FOR FLETCHER'S
CASTORIA

Cool Weather and Good Things To Eat

Sandwiches, Pies, Hot Chocolate, Tea, Coffee, and all kinds of Boullions. Ices and Ice-Cream in all varieties, as usual.

Our Light Evening Lunches are the talk of the town Have you tried them?

We boast of the best and largest assortment of Candies in Kent county. Home-made and always fresh. Packed in beautifully decorated boxes.

The Pure Food Examiner called on us the other day and extended a clean bill in everything we handle. Yours to serve,

CHESTERTOWN CANDY KITCHEN CO.
Cor. High and Cross Streets.
Phone 256. CHESTERTOWN, MD.

For Sale:

24 Acres, within walking distance of village and railroad station. Improvements consist of an excellent frame dwelling, with barn, stable, sheds, good water, shade, some fruit, nice level land. Price $3300.

300 Acres, 5th District, 200 acres tillable, balance woodland. Excellent frame dwelling situated close to steamboat wharf, village. Has all necessary outbuildings. Is an excellent grain and grass farm and can be bought for $32 per acre.

J. WATERS RUSSELL,
Chestertown, - - - Maryland

H. F. Jefferson & Bro.
OPPOSITE STAM'S HALL
Chestertown, - Maryland

THE LADIES STORE

Fall Opening

IT is with pleasure that we announce through these columns that our line of Fall Goods is now in place and ready for your inspection. The new things were never prettier and our salespeople are in the best of humor to lend to each sale that personal touch which makes buying for you easy and so satisfactory. In other words, they will give you the benefit of their untiring energy and best knowledge in the endeavor to serve you well.

Suits, Coats and Separate Skirts

BRAND NEW FALL SUITS,
$10, $15, $20, $25, $35
LATEST STYLE COATS,
range in price from $5 to $25
BEAUTIFUL SEPARATE SKIRTS,
$3.50, $5.00 and $7.50

A Delightful Surprise

awaits the women of this town and county when you come to our store to see the dazzling "J. & K." Shoe Styles.

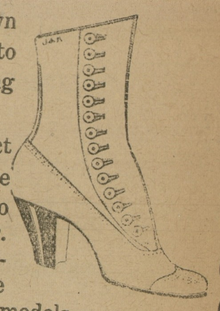

They are absolutely correct in every particular and are sure to please every woman who appreciates style in footwear. Even our regular shoe customers will be delighted by the surpassing beauty of the new models.

CHILDREN'S SCHOOL SHOES.—It is about time for the children to be shod with Fall and and Winter Shoes. It is extremely important that they have shoes of the right sort and that the feet be fitted properly. Bring your children here and we will take the responsibility to give them exactly what they need.

Prices $1.50 and Up, according to size

Autumn Millinery

Our showing of Fall Millinery is now in its completeness and you can find here the latest shapes trimmed in exclusive styles.

This is one of the leading Departments of our busy store, and this season its standard of excellence is fully maintained.

H. F. JEFFERSON & BROTHER
The Ladies' Store
CHESTERTOWN, - - MARYLAND

©Maryland State Archives, msa_sc6000_13_1-0387.jpg