Kent News.

VOL. 76. CHESTERTOWN, MD., SATURDAY, NOVEMBER 28, 1914. NO 36

IMPORTANT!

War Revenue Law

On and after December 1, 1914, all promissory notes and all renewals of same will require two (2) cents for each hundred dollars or fractional part thereof; BUT NO STAMPS WILL BE REQUIRED ON CHECKS.

The law provides that when adhesive stamps are used for denoting this tax the person affixing them shall write or stamp thereon his initials and the date.

Stamps may be purchased at this bank on and after December 1, 1914.

THE KENT COUNTY SAVINGS BANK

CHESTERTOWN, MD.

OFFICERS

M. A. TOULSON, PRESIDENT.
FRED. G. USILTON, VICE-PRESIDENT.
WILLIAM F. RUSSELL, CASHIER.

DIRECTORS

MILBOURN A. TOULSON, FRED. G. USILTON, JEFF. D. BACCHUS, JOHN D. URIE, JAMES H. BAKER, PHILIP G. WILMER, LEWIN W. WICKES, JAMES A. CASEY, JAMES E. HURLOCK, CHARLES H. SMITH, HOWARD TURNER, WILLIAM F. RUSSELL

BANKING BY MAIL

¶ Our system of banking by mail is a great convenience to our patrons living outside of town, and many of our customers make their deposits in this way when it is not convenient to leave home.

¶ This method is simple and safe and we will be glad to explain in detail. Call and see us.

¶ Your account solicited, large or small. It will be appreciated by either The Chestertown or The Galena Bank.

¶ The war tax which goes into effect on Tuesday, December 1, 1914, requires that the maker of each note shall place a stamp thereon in ratio of 2 cents for each $100 or fraction thereof. The stamp to be canceled by the maker's initials and date on face of same. Stamps can be bought at the bank.

¶ WE PAY 4% ON SAVINGS DEPOSITS.

The Chestertown Bank of Maryland

WM. W. BECK, President.
SAMUEL VANNORT, Vice-President.
ALLAN A. HARRIS, Cashier.
F. E. MADDOX, Assistant Cashier.

DIRECTORS

WILLIAM W. BECK, SAMUEL VANNORT, TILGHMAN SHAFER, E. S. VALLIANT, JAMES W. CHAPMAN, C. H. PRICE, C. E. CRANE, JAMES T. DIXON, WM. B. USILTON, E. A. SCOTT, JAMES E. WOODALL, JR., MERRICK CLEMENTS, S. SCOTT BECK, ARTHUR L. HARRIS.

Pennsylvania Buckwheat!

Unadulterated, makes the best of cakes. Ask for Brooks' or call at the mill

ROSE BUD FLOUR more used than ever before. Give us a call and you will be pleased.

Just received car each of BREWERS GRAIN, SUCRENE DAIRY FEED, COTTON SEED MEAL, FEED, OATS and HAY.

P. M. BROOKS, : Chestertown, Md

PHONE 81—J.

Davis & Satterfield

CROSS ST., NEAR DEPOT

"The Pilot"

You all know what a PILOT is and if you were to go to sea you would take one with you. We have made it possible for you to take a PILOT ELECTRIC DRIVING LAMP with you when you go out at night. Fits on the buggy and looks like an auto lamp; uses ordinary dry cells and is moderate in price. Why run the risks attendant upon driving at night when you can so easily make it safe? See our demonstration.

Engines

Our line of Gasoline and Oil Engines was never larger and better assorted than now. Visit our Show Rooms and see our exhibit. Any kind for any purpose as large as 100 horse power. Our sales this year are larger than any year since we have been in business.

Our line of Accessories is the Best shown in town

Feed Mills, Corn Shellers, Wood Saws, Cream Separators, Red Jacket Pumps, Batteries, Insulated Wire, Electric Hand Lamps, Electric Lighting Sets for Carriages, &c.

Davis & Satterfield

CROSS ST., NEAR DEPOT

Rough and Dressed Lumber

Sash, Doors and Blinds, Porch Post and Brackets, Va. and N. C. Flooring

Coal, Lime, and Cement on hand.

Insurance

Fire and Lightning in FIRST-CLASS companies.

JOHN P. AHERN
MILLINGTON, MD.

HARRY L. BOYD
Fire Insurance
Kent News Building, Chestertown, Md

JOS. N. WHEATLEY & CO.
INSURANCE
CHESTERTOWN, : : MD.

MONEY TO LOAN

Money to loan in sums to suit on Good Real Estate. Apply to

JOHN D URIE.
ATTORNEY-AT-LAW,
1yr Chestertown, Md.

NOTICE TO TRESPASSERS.

ALL PERSONS, white and colored, are warned not to trespass upon the lands of the undersigned with dog, gun or otherwise, as the law will be enforced against all violators.

oc31 4t

FEAST OF ENTERTAINMENTS

The Ladies Orchestra

of eight pieces will give an entertainment in FIREMEN'S HALL, Chestertown, on

Saturday, Nov. 28th, 1914

ADMISSION 50 CENTS.

This will be the first entertainment of four to be given under the auspices of the Young Men's Club of Christ Church. The other three are: Lecture by Mr. Roland A. Nichols on Jan. 16; Cartoonist-Lecturer by Mrs. Fisk on Feb. 23 and Lecture by Dr. Johnson on March 22.

SEASON TICKETS FOR ALL FOUR. - - $1.00

Lecture at Piney Neck

DR. ROBERT WATT gives another of his Humorous Lectures.

"How to Get There"

in Piney Neck M. E. Church, MONDAY EVENING, DECEMBER 7th. Admission 15 and 25 cents. n28 2t*

Your purse strings

will loosen as you pass our store and see the windows "crowded with bargains."

Note the prices—pick out the ones you like—and have them put aside for you until you are ready for them.

If you have never dealt with us, it is your fault; but if you deal with us just once and do not continue, it is our fault, So come in to see us and give us a chance.

We enjoy showing our goods just as much as you do seeing them, and we will see if we cannot show you some bargains.

We are yours for business.

Graham & Thomas

(Successors to Graham & Clements)

Next Door to Chestertown Bank.

TURNER & SON
BETTERTON, MARYLAND

Lumber and Mill Work

Building Material of all kind

Cement, Lime
Hair, Brick
Paint, Glass
Building Paper

Best Lump Lime
$1.00 per bbl

Estimates furnished promptly

TURNER & SON
BETTERTON, MARYLAND

W.S.&A.M.CULP

BUILDING CONTRACTORS

Mill Work
Lumber
Lime
Cement

W. S. & A. M. CULP
CHESTERTOWN, - MARYLAND

SALE OF RIVER FRONT PLOTS
OPPOSITE CHESTERTOWN

10, 15 and 20 Acre Lots on the Chester River, opposite Chestertown, for sale. Terms to suit purchaser.

Indian Runner Ducks $1.00 each.

H. P. SKIPPER.

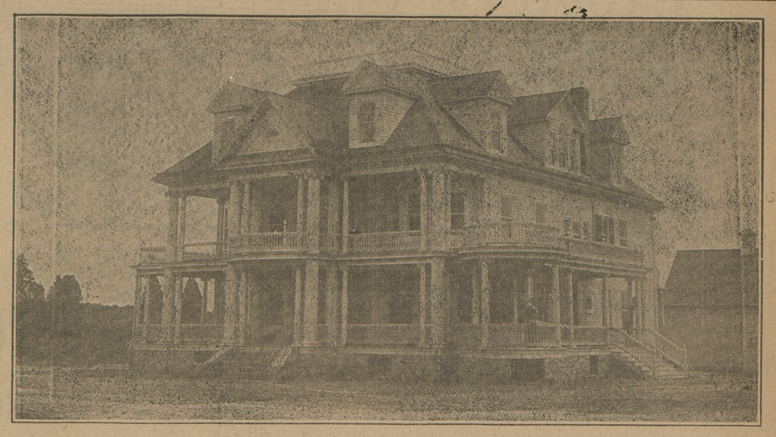

The Beautiful Home of Mr. and Mrs. Clifton L. Jarrell.

A BEAUTIFUL HOME DESTROYED BY FIRE

The Costly Residence of Mr. and Mrs. Clifton L. Jarrell, on the Avenue, Catches Fire From Furnace and is Entirely Destroyed Early Wednesday Morning.

Parents and Seven Children Carried To Safety by Use of Ladders and Human Chains —Thrilling Scenes.

What was perhaps the costliest and most magnificent home in Kent county belonging to Mr. and Mrs. Clifton L. Jarrell, located on Washington Avenue near the College, was burned to the ground at 4 A. M. Wednesday. Mr. Jarrell says he left the furnace about 11 P. M., and soon after retiring smelled something burning, went down stairs and finding no fire, went to sleep. He knew nothing until early Wednesday morning when he heard someone at his front door beating and banging and crying fire. This man proved to be an oysterman driving up the county from an all night stay down Quaker Neck. There was no need to stop to hear this alarm because the radiators were beating and cracking at the same time. Upon opening his door into the wide hall he realized that his home was on fire! He immediately notified his mother in-law, Mrs. Snitcher, who was in another part of the house, and the seven children. Mr. Jarrell turned the electric button but so dense was the smoke that no progress could be made. All the inmates then got out on the front veranda facing the West.

Mr. and Mrs. Harrison W. Vickers, Jr., were aroused by a cry for help and Mr. Vickers at once went to the Jarrell home. About the same time came Mr. Frederic Ford and these two with the oysterman, C. B. Holden, of Warwick, tried to go in the house, but each attempt was frustrated by the intense heat and suffocating smoke. By this time Messrs. P. A. M. Brooks, Wm. E. Goss, students Davis and Spedden and the NEWS man had arrived and at once a human chain was made for rescuing the children. Three were let down in open arms by Wm. E. Goss and others and carried to the home of State's Attorney Vickers. Then Mr. Brooks came with his ladder which just barely reached to the porch and by this means the other children were brought down and carried to the same place. The Fire Company's big ladder had now arrived and Mrs. George H. Snitcher was safely conducted to the ground by Capt. Wash. Woodall and others, followed soon after by Mrs. C. L. Jarrell and Mr. Jarrell, he being the last to leave.

The nerve of Mrs. Jarrell was especially remarkable, cheering her mother as she descended the ladder and keeping the little ones safe under her eye until they were rescued. It was a pitiable but thankful scene that confronted us in the home of Mr. Vickers—all safe, but without any warm clothing excepting kimonas, gowns and bed clothes, while Mrs. Vickers busied herself in making them comfortable. They afterwards found homes at Mr. and Mrs. W. F. Jarrell's and C. H. and H. F. Jefferson's.

Dr. E. J. Clarke says he heard the cries of fire, and seeing it was the Jarrell residence called up Central and Mr. Robbie Robinson, who was at work there, went to Firemen's Hall and gave the alarm. He broke the rope soon after pulling it several times, but climbed to the belfry and rang the bell for some time.

The fire fighters had no water for five or ten minutes, owing to the fact that the fireman had not arrived for his daily work. Just as soon as it was available the water was played on the McMenamin house and on the burning residence. The standing columns speak for themselves of the work of the fire company.

Mr. Jarrell's big auto was pushed out of his garage to a safe place, as were all his stock, horses, carriages, &c.

Mrs. Jarrell saved about $50, her jewels and a few clothes, which she grabbed up as she left her room and went out on the porch.

Men were anxious to save the contents of the lovely home, but they stood helpless before the awful blaze which roared within.

The building was insured in the Continental and Hartford companies through Mr. James G. Beck, for $18,000. The furniture was insured about a month ago in Mr. Arthur Bradley's agency for $3,900.

This home was an ornament to the Avenue and the pride of all citizens. It was built in 1907 by Mr. Walter T. Pippin.

The first floor was finished in quartered oak, except parlor, kitchen, rear hall and nursery. Main hall was paneled up sides 3 feet 6 inches high; dining room 3 feet 6 inches of quartered oak, ceiling beamed with oak and dark moulding finished between same; vestibule floor tiled in Mosaic design; one bath room and lavatory. Main stairway was all of oak, the first platform circular with swell entrance to same; rail and post colonial, 3 balustrades to the step, spiral turned; relief grille work columns at turn of side hall set in pairs. Library, parlor and dining room had elaborately furnished mantels with tiled face and hearth; the dining closet finished in shelving drawers with glass doors.

The second story was finished in white enamel with mahogany doors. Parlor chamber had mirrored doors to closets; library chamber also had mirrored doors to closets. This floor had two bath rooms, one of which was tiled 4 feet 6 inches high, while the other had panel wainscoating, and this floor was fitted up with drawers in closets in chefonier style. There was a dressing room finished in cedar throughout. The end of up-stair hall was fitted up with mirrored panel wardrobe with drawers, etc.

The third floor was finished in hard wood in the natural, with cypress doors, five cross panels. One feature of this floor was one room, about 30x46, which was suitable for most any purpose like holding a dance, supper or public reception. A pool room, four bed rooms and stairway leading to roof, were features of this floor.

The rear stairs was ash, except steps, which were North Carolina. The porches were spacious, two-story large colonial columns running to the roof, and with smaller relief columns intersecting corners. These porches had rail and balustrades and at one corner there was a circular pavilion to correspond with a circular corner bay window in the library. Entrance to front door had stone steps, swelled front and sides. On the second floor also there was swelled front to porch. The front doors had beveled plate glass full length of door, with inside vestibule doors same size of leaded glass. Hardware for this house was of a dull bronze finish with glass knobs, heated throughout with hot water, electric lights, call bells, etc. A gasoline engine was used in pumping water.

Mr. and Mrs. Jarrell have negotiated for the Imperial Hotel as a home for the winter. It is all furnished including everything. No plans have been made as to rebuilding.

Searching for Horses.

Mr. John H. Clendaniel says he has received information that agents of the allies have been in Kent and want 1,000 horses! He says that this county is able to supply the demand. Prices range from $120 to $170. It is said that these agents want to buy 23,000 horses in Maryland to be delivered on or before March 1st.

Highest Cash Prices Paid for

Shell Corn and Cob Corn

Hay for sale by ton or bale.

H. S. JEWELL
LYNCH, MD.

nov14-tf

Pork for Sale!

I am going to kill Hogs on December 5th, and will have about 3,000 lbs. Dressed Pork to sell. Also have several Cattle, some with calves by their side.

One Pair Mules, several Horses.

Phone me—205—11.

P. V. HENDRICKSON,
no28 4t TOLCHESTER, MD

BOLGIANO'S Perfect Seed Potatoes

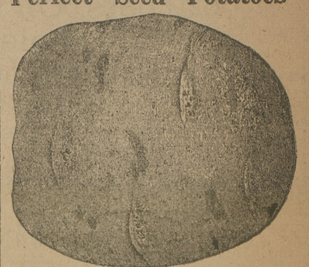

The United States Agricultural Department places their Tag of Inspection and Approval on every sack of SEED POTATOES Purchased From J. BOLGIANO & SON.

CERTIFICATE OF QUALITY.

This is to certify that I have had charge of all the Seed Potatoes grown for J. Bolgiano & Son, during this growing season. I have been with them since April 15th; looked after the selecting of their seed and the treating of the same, have also had charge of the spraying during the growing season. There was nothing planted but the very best selected seed, and nothing has been left undone to have them right. The crop is now being harvested, and the results of my work are most satisfactory. We are harvesting one of the largest crops ever grown in Aroostook County, Maine, and of the finest quality, free from any disease and true to name. I spent some time in Washington, D. C., with the Horticultural Board before coming here and their ideas of producing FIRST CLASS SEED have been carried out to the letter for J. Bolgiano & Son.

(Signed) G. R. BISBY,
Plant Pathologist,
Sept. 19, 1914. *Presque Isle, Maine.*

WE WILL BOOK YOUR ORDER NOW FOR BOLGIANO'S PERFECT SEED POTATOES.

SHIPMENT AT ANY TIME YOU SAY.

VARIETIES.

Irish Cobblers	Extra Early XX Rose
Enolas	Ensign Bagley
Norcross	White Rose
Gold Coin	Early Round Six Weeks
Snow	Early Long Six Weeks
Houlton Early Rose	Henderson Bovee
Red Bliss	Sir Walter Raleigh
Trust Buster	Green Mountains
Plucky Baltimore	Rural New Yorkers
Gray's Mortgage Lifter	White Elephants
Bolgiano's Prosperity	Empire State
Pride of the South	Early Fortune
Early Ohios	State of Maine
White Bliss	Early Harvest
Thoroughbreds	Carmon No. 3
Crown Jewels	Burbank Seedling
Early New Queens	Puritan or Polaris
Early Northers	Dakota Rose
Clark's No. 1	American Giants
Beauty of Hebron	Dew Drops
Spalding's No. 4	

BOLGIANO'S ADVANCE 1915 PRICE LIST NOW READY.

For Farmers, Market Gardeners and Truckers—Write for your copy at once—Later prices will be much higher. If your Local Merchant cannot supply you with Bolgiano's Perfect Seed Potatoes—write us direct and we will tell you where you can secure them.

J. Bolgiano & Son

Almost 100 Years Established Trade

The Millington Bank of Maryland

Beginning March 1st, 1914, THE MILLINGTON BANK OF MARYLAND WILL PAY

Four Per Cent. Interest

ON ALL SAVINGS DEPOSITS.

J. P. AHERN, - - - - President
ISAAC GIBBS, - - - Vice-President
JOSEPH MALLALIEU, - - Cashier
W. I. JARVIS, - - - Assistant Cashier

DIRECTORS:

R. W. MOFFETT, T. C. ROE, R. F. POWELL, J. H. WIEST, SPENCER MERRICK, J. S. NEWNAM, JOSEPH MALLALIEU, J. P. AHERN, ISAAC GIBBS.

©Maryland State Archives, msa_sc6000_13_1_0388.jpg