H. H. BENEMAN'S

MILLINGTON, - - - MARYLAND

Fall Stock Is Now Complete

in all lines with newest styles and patterns in all wearing apparel for the whole family from head to foot.

CLOTHING, the newest in all.
HATS, the latest.
SHOES, the largest assortment for the whole family for all occasions and the most celebrated brands.
GUMS of every description for footwear.
DRESS GOODS, the latest for Dress and all other uses
TAILORED SUITS for Ladies and Misses in beautiful styles.
COATS, for Ladies', Misses and Children
SHIRT WAISTS and a special fine line of SKIRTS.
UNDERWEAR and SWEATERS for everybody
BLANKETS and COMFORTS, cotton, one half wool and all wool.
FLOOR COVERINGS, Carpets, Mattings and Rugs, Oil Cloths and Linoleums.
TRUNKS and DRESS SUIT CASES.
FURNITURE, a full line Bedroom Suits, Parlor Suits, Sideboards, Couches, Rockers, Chairs, Iron Beds, Springs and Mattresses, and on the uniture we can save you from 20 to 30 per cent.

Yours for fair dealings and right prices,

H. H. BENEMAN, - MILLINGTON, MD

The Leader

CAHN, COBLENS CO.

Howard and Lexington Streets, BALTIMORE

THE LEADER, Known for Years as The "Economy Store for ALL the People," is the

Best Christmas Store

Everything In Wearables for Women, Men and Children

Everything to Add to the Comfort and Attractiveness of Home and a World of New Ideas in

TOYS AND DOLLS

Are Here, and Good, Reliable Gift Things COST Decidedly LEAST at THE LEADER

SEND US YOUR MAIL ORDERS

They will be filled promptly, carefully and conscientiously. The good judgment of expert shoppers is at your service. Our sole object is to please you and so execute your orders as to permanently retain your good will and patronage.

We Consider No Transaction at an End Until the Customer is Thoroughly Satisfied

MERCHANDISE DELIVERED FREE

by Parcel Post within 300 miles of Baltimore. Purchases amounting to $5.00 or more delivered free by Parcel Post anywhere in the United States. The above does not include groceries or goods requiring special packing or crating. THE LEADER.

THE LEADER, Baltimore.

Lessons Come Easier

IF the child has a big, generous light to study by. The *Rayo LAMP* saves eye strain. It is kerosene light at its best—clear, mellow, and unflickering. The *RAYO* does not smoke or smell. It is easy to light, easy to clean, and easy to rewick. The *RAYO* costs little, but you cannot get a better lamp at any price.

STANDARD OIL COMPANY

Washington, D.C. Norfolk, Va. Richmond, Va. (NEW JERSEY) BALTIMORE Charlotte, N.C. Charleston, W. Va. Charleston, S. C.

A WARNING TO MANY

Some Interesting Facts About Kidney Troubles.

Few people realize to what extent their health depends upon the condition of the kidneys

The physician in nearly all cases of serious illness, makes a chemical analysis of the patient's urine. He knows that unless the kidneys are doing their work properly, the other organs cannot readily be brought back to health and strength.

When the kidneys are neglected or abused in any way, serious results are sure to follow. According to health statistics, Bright's disease which is really an advanced form of kidney trouble, caused nearly ten thousand deaths in 1913, in the state of New York alone Therefore, it behooves us to pay more attention to the health of these most important organs

An ideal herbal compound that has had remarkable success as a kidney remedy is Dr. Kilmer's Swamp-Root, the great Kidney, Liver and Bladder Remedy.

The mild and healing influence of this preparation, in most cases, is soon realized, according to sworn statements and verified testimony of those who have used the remedy.

If you feel that your kidneys require attention, and wish a sample bottle, write to Dr. Kilmer & Co., Binghamton, N. Y. Mention this paper, enclose ten cents and they will gladly forward it to you by Parcel Post.

Swamp-Root is sold by every druggist in bottles of two sizes—50c and $1.00.

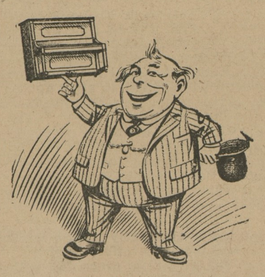

Isn't It Funny

that some people do not seem to realize the pleasure a piano in the house would give them. Perhaps it is because they have never given it much thought, and the matter has never been urged upon their attention. If you have never thought seriously about buying a piano, we would like to start you thinking along that line. Call at our store and see our pianos, and let us demonstrate to you that a piano in the home is not a luxury but a necessity.

Newnam's Music Store

Phone 224. Chestertown, Md

Roman Auto Co. Inc.

245 N. Broad St., Phila.

We challenge comparison. With any other auto house in America, on these three points—

1st—Quality
2nd—Service
3rd—Price

Fords, all styles	$200
Krits and E. M. F's	$200
Detroit and Elmores	$200
Cadillacs and Hups	$250
Buicks and Pullman	$300
Studebaker and R. C. H.	$275
Packards and Wintons	$400
Oldsmobiles and Overlands	$300

And About 600 Other Bargains

ROMAN AUTO CO., Inc.

245 N. Broad St., Philadelphia, Pa.

Agents Wanted [d5-4t] Open Sundays

Stam Drug Co.

Store of Quality in Service and Stock.

Drugs, Toilet Articles, Cigars and Stationery.

PRESCRIPTIONS Compounded by Graduate Pharmacists only.

Whitman & Hyler's GOOD CANDIES

Stam Drug Co.

CHESTERTOWN, : MD.

Stevens Bros.

Grain, Fruit and Produce Commission Merchants

226 S. Charles St., Cor. Camden St.

BALTIMORE, MD.

Grain Salesmen; R. Nelson Stevens, J. K. B. Emory. Fruit and Produce Salesmen. John L. Corson, A. B. Carey, Thomas Caddell, C. H. Norris. All under the personal supervision of R. Nelson Stevens.

We have the best possible facilities for handling shipments of Fruit and Produce.

References: Merchants National Bank of Baltimore and all Commercial Agencies.

Carter & Iseman

212 Light Street, Baltimore, Md.

Grain, Fruit and Produce Commission Merchants

Correspondence cheerfully answered. Reference: National Bank of Commerce, Bradstreets, Dunn's or any commercial agency. mchy-

Member Baltimore Chamber Commerce.

EDW. M. SILLS

General Commission Merchant

217 Chamber of Commerce

BALTIMORE, MD.

Solicit consignments of Grain & Produce

Reference: Merchants' Nation'l Bank, Baltimore, or any Bank in Chestertown

Farmers Should Raise Well-Bred Horses

Should Plan To Meet European Demand—Fall Breeding Recommended.

R. H. RUFFNER.
Maryland Agricultural College.

To meet the probable European demand for horses during the next few years, Maryland farmers may well turn their attention to the possibilities in raising well-bred horses, although they

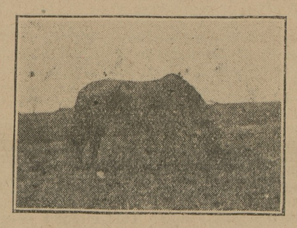

A GOOD MOTHER.

are not advised to undertake the business too hurriedly or at too great an outlay of capital for breeding stock. It is urged, however, that the farm work should be done whenever possible by good mares which should be bred to good stallions. Only horses of first quality may be profitably raised today. Inferior horses are a drug on the market, and their production is to be discouraged as much as the production of good horess should be encouraged.

There is no better time than the present for the ambitious farmer to breed his good mares with a view to supplying the market that the next few years will open up to him. Some may no doubt object to fall breeding. As a matter of fact, the fall is a better time for breeding a work mare than the spring. The colt dropped a year from now will not, it is true, be on pasture for some months. On the other hand, he will be suckling his dam at a time when she is not as hard worked as she is in the open season. The colt also during this time depends far more on its dam for its nourishment than on what feed it can pick up. By the time he is ready for grain and hay feeding the winter will be well over and the spring pasturage will be coming on at the very time when the growing colt needs it the most in making growth. The dam at this time also is needed for heavy farm work, yet the colt will not suffer as he would when still a few weeks old if his mother is overworked or not quite up to her best condition.

Most of our horses must be produced by the small farmer rather than the owner of a breeding farm. Such a farmer cannot always afford to give the dam as good a chance as she should have for giving her offspring the very best of nourishment. This plan avoids to a great degree any setbacks to the colt or loss of the use of the mare at a busy time. It also enables many farmers whose main business is grain production to breed a few well-bred workers, that will pay well for the time and effort expended on their raising.

GET RID OF ROUP IN YOUR FLOCK

ROY H. WAITE.
Maryland Agricultural Experiment Station.

A number of cases of roup have been reported recently. The immediate cause of this disease is one or more of a number of different bacterial organisms. It is probable that most of these germs are present and available to the fowls at all times. As a rule, however, they cannot get a foot-hold

A BAD CASE OF ROUP.

and a chance to put in their deadly work until the birds become weakened in some way so that they cannot ward off the attacks. Drafts, dampness, sudden changes in temperature, faulty feeding, uncleanliness, lice, and mites, in fact, anything which depresses the birds, tends to weaken them and at the opportune time, the germs get in their work. After the bacteria have gone through a few birds they gain virulence or strength and are then able to attack stronger birds. The symptoms of roup are not very clearly defined. It is hard to tell where colds leave off and roup begins, but when your birds are coughing and sneezing, having inflamed mouths, nostrils or eyes, a running at the nose or swollen eye socket, it is time to see what is going on. Look for the cause and remove it, separate and isolate all affected birds and keep them in a dry, clean place. Get rid of all weak birds, and if you simply must give some medicine, give the whole flock a dose of Epson salts—a teaspoonful to each two birds. The whole amount of salts can be dissolved in water and the water used to moisten a feed of mash. Put a few drops of carbolic acid in the drinking water. Birds can stand a good deal of carbolic acid.

Newark Joke.

"I know now why they are called department stores," said a stout bald citizen.

"Why are they called department stores?' asked the special policeman.

"Because a man departs from them as soon as he can."

Putting on his coat, the stout,, bald citizen moved further away.—Newark News.

Children Cr
FOR FLETCHER'S
CASTORIA

PRINCE OF WALES TO FRONT

The twenty-year-old prince of Wales leaving Buckingham palace to join his regiment, the Grenadier Guards, with which he went to the continent.

FEEDING POTATOES FOR AN EARLY CROP

Potatoes Properly Fertilized Mature Earlier and Are More Profitable.

T. H. WHITE.
Maryland Agricultural Experiment Station.

Potatoes should follow some heavily manured crop, so that fresh manure need not be used since it will be likely to cause potato scab. Land in heavy sod should not be used for potatoes unless plowed the fall before and well rotted. If the land has been properly taken care of as above, the application of commercial fertilizer is all that is needed to get an early crop, weather conditions being favorable.

A fertilizer with 7 to 9 per cent. of phosphoric acid, 3 to 4 per cent. nitrogen, and 4 to 5 per cent. potash gives good results. A good mixture for early potatoes is as follows:

Dissolved Phosphate Rock, 1,000 lbs.
Dried Blood, 600 lbs.
Nitrate of Soda, 200 lbs.
Sulphate of Potash, 200 lbs.

This mixture should be applied broadcast at the rate of 1,500 pounds per acre, and be well mixed into the soil with a harrow or cultivator.

If you wish to hasten the growth of the young plants, one hundred pounds each of nitrate of soda and dissolved rock per acre should be scattered in the row when the potato is planted. The above mixture provides for plenty of available phosphoric acid which is needed to make the plant get its growth in a short time. Early maturity is important, not only on account of being able to get the crop to market as soon as possible but also because some of the early varieties will not stand the moisture and heat of the early summer.

CASTORIA

For Infants and Children.

The Kind You Have Always Bought

Bears the Signature of Chas. H. Fletcher.

Have You Poultry Troubles?

Cure the liver and you cure the bird. Nearly all poultry troubles are due to a disordered liver. Thousands of poultry raisers who use it all year round to keep their flocks in good health, highly recommend

Bee Dee STOCK & POULTRY MEDICINE

It's a Liver Medicine.
Also a strengthing Tonic.

Bee Dee STOCK & POULTRY MEDICINE is a splendid cure for liver trouble, roup and chicken cholera. Given regularly with the feed, in small doses, it also makes an excellent tonic.
F. J. Stowe,
Purcell, Okla.

25c, 50c and $1. per can.
At your dealer's.
P. B. 5

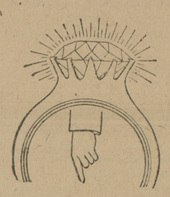

DIAMONDS ON THE ONLY TERMS WORTH WHILE.

Buy a Diamond here at a low cash price—wear it—make comparisons.

Then your money back if you want it. That protects you whether you pay

$10, $25, $100, $250, $500.

Come to Baltimore and see our wonderful display of Diamonds. Or, write Mr. Crooks, and he will send you an assortment to select from.

C. C. CROOKS CO.

114 W. BALTIMORE ST., BALTIMORE.

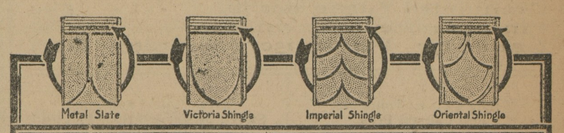

CORTRIGHT METAL SHINGLES

The four designs of Cortright Metal Shingles as shown above are made in any of the following ways:

1. Stamped from Tin-plate and painted Red.
2. Stamped from Tin-plate and painted Green.
3. Stamped from Tin-plate and Galvanized by a hand-dipping process.
4. Stamped from special tight-coated Galvanized Sheets.

Each and every genuine Cortright Metal Shingle is embossed with this Trade-mark, "Cortright Reg. U. S. Pat. Off." 6

For Sale by

W. S. & A. M. CULP

CHESTERTOWN, MD.

PIANOS AND PIANOLAS

Consisting of the following well-known makes:

Steinway, Fischer, Estey
R. S. Howard Faber
Ivers & Pond Weber
Sanders & Stayman

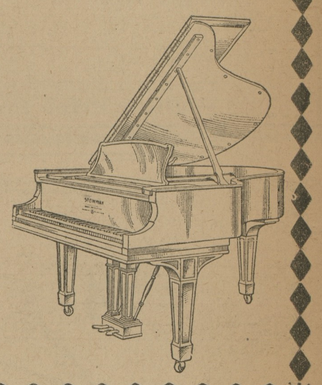

Before buying a Piano give us an opportunity to make you prices and terms. We have some special bargains in Second-Hand Pianos, taken in exchange on Steinways and Pianola Pianos.

We also handle Victrolas, Columbia Grafanolas and Estey Organs.

Sanders & Stayman

Charles & Fayette Sts., Baltimore, Md
WARREN C. HURLOCK, Rep.

Advertise In The NEWS.

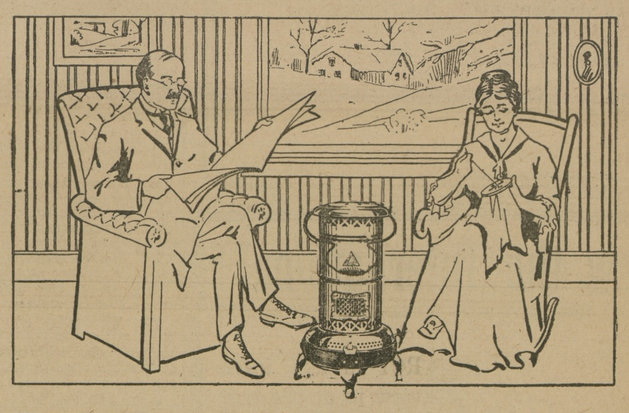

Extra Heat, Just When You Need It

WITH a Perfection Smokeless Oil Heater in the house you are safeguarded when accidents happen to your heating system.

PERFECTION SMOKELESS OIL HEATERS

Cold snaps have no terror for you, for the Perfection supplies just the extra heat needed to make bedroom, bathroom or sitting room warm and comfortable. Burns kerosene—easy to handle and inexpensive.

Perfection Heaters are portable, heat quickly and are smokeless and odorless. At hardware, furniture dealers and general stores everywhere. Look fot the Triangle Trade-Mark.

STANDARD OIL COMPANY

Washington, D. C. Norfolk, Va. Richmond, Va. (NEW JERSEY) BALTIMORE Charlotte, N.C. Charleston, W.Va. Charleston, S. C.

©Maryland State Archives, msa_sc6000_13_1-0404.jpg