STILL POND

Miss Florence Harper and friend, of Baltimore, spent Thanksgiving with her mother, Mrs. Lavina Harper.

Mr. and Mrs. George Atwell have returned home after spending the week with their son, Mr. John Atwell, near Worton.

Mrs. G. W. Atwell entertained the Ladies' Aid Wednesday afternoon. A goodly number were present and the next meeting will be at the home of Mrs. Charles Walter.

Mr. Gisrel, of Baltimore, visited his daughter and son-in-law, Rev. and Mrs. F. X. Moore,

Mrs. Myers, of Towson, visited Mrs. George Atwell during the week.

Mr. and Mrs. Alan Joiner, the bride and groom, were serenaded Tuesday by the Still Pond young folks and all had a good time.

Xmas presents are coming to our town aready. Mr. and Mrs. J. T Baxter gave their daughters, Misses Ruth and Naomi a piano and they are very well pleased.

Miss Dorothy Medders, of Dover Academy, spent Thanksgiving with her parents, Mr. and Mrs. Wm. Medders.

Revival meetings will begin in the M. E. Church to-morrow (Sunday) Dec. 6. Services every night at 7 30 till further notice. The pastor, Rev. F. X. Moore, will be assisted by Rev. Dr. E. F. Hubbard. Everybody cordially invited to attend. Dr. Hubbard will preach at both morning and evening services tomorrow.

EDESVILLE

Mr. and Mrs. Hackett Moffet returned on Saturday from their wedding trip to relatives. Congratulations.

Mr. Merritt Thompson hearing quite a noise in his yard and upon investigating found the end out of the corn house and the corn lying all over the place, the heavy weight having broken it through.

The colored people of Sharptown Church had rather a unique way of raising money for the church. On Thursday evening a turkey was confined to a coop and one of its feathers hid by the pastor. Those who wished to participate in the search were charged 5 cents each. Quite a sum was realized, but the feather could not be found. Finally it was brought forth by the pastor who had hid it in the pulpit. The turkey was then auctioneered off for $1.67.

Rev. E. T. Liddell, who has been helping Mr. Prettyman for the past two weeks with his revival, addressed the men on Sunday afternoon on "Social Purities," and on Wednesday afternoon he addressed the women and girls, his subject being "Mother, Home and Heaven." This was an able discourse and most instructive, especially to the young girls. There have been great results from Mr. Liddell's meetings; over forty being converted.

Service at Wesley Chapel on Sunday. Sunday school, 9 30 a. m.; preaching, 10 30 a. m., communion; evening service, 7.30 p. m. Rev. Mr. Johnson extends a welcome to all.

GEO. H. CAMP

(Successor to J. T. DeCorse)

Granulated Sugar, per lb. - - 5½c
Finest Coffee in Town, per lb. - 28c
Hams, 17c. Picnic, 15c. (Saturday Only)

Whole Canned Tomatoes
Best Canned Peas
Peaches, Cherries
Pine Apple, grated and sliced

Banquet Tea
Heno Tea
Black Tea, Loose
Green Tea, Loose

Asparagus Tips
Green and White Tips

McCarmick Tapioca
McCarmick Gelatine
Baker's Shredded Cocoanut

Table Relishes
Heinz Mustard
Potted Meat Products
Armour's Star Sliced Bacon

Cheese, Crackers and Cakes
Uneeda Biscuits

Tobacco and Cigars

Try our 25c Coffee
Home Wood Coffee
Caroline Bell Coffee
White House Coffee
Mocha and Java Coffee

Wesson Snowdrift Oil
for Cooking or Frying

Olives, Stuffed and Plain
Sweet, Mixed and Sour Pickles
Bottled Mustard
Corn Beef in cans
Catsup, Cocoa, Chocolate

Campbell's Chicken Soup
Campbell's Clam Bouillon
Campbell's Oxtail Soup
Heinz Baked Beans

Maraschino Cherries
Domino Rice
Hotel Aster Rice

Domino Confectioners Sugar
Domino Cut Loaf Sugar

Old Dutch Cleanser
Light House Cleanser
Shaker Salt
Rumford, Sea Gull and Davis
Yeast Powder

All Kinds Laundry and
Sweet Soap, Blue

Shredded Wheat
Quaker Puffed Wheat
Quaker Puffed Rice
Corn Flakes
Dried Peaches
Dried Apricots, Prunes

All kinds Under Clothing
Quilts and Ginghams

Highest Price Paid for Eggs.

$4

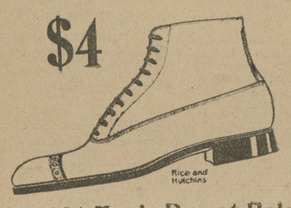

No. 4134 Men's Russet Bals

"Thanksgiving Dressing" calls for new shoes. "Gobble" on to some of the new styles we're showing—correct, comfortable and moderately priced. We put the axe in prices when we first mark our goods. Can we show you? And Hosiery too?

C. C. JONES, THE SHOE MAN,

Phone 222-J CHESTERTOWN, MARYLAND

Interview the International!

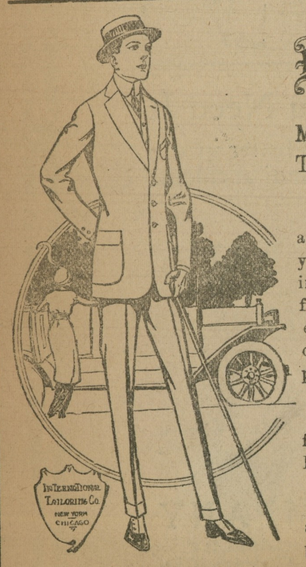

DROP in and interview us on the subject of MADE-TO-MEASURE INTERNATIONAL CLOTHES.

We'll tell you the story in a few brief words and show you actual proof that nothing in this town can equal them for style, smartness, fabrics, elegance, tailoring excellence or the value we give for the price demanded.

Comparatively no expense for me to do business—THIS IS WHY.

Come in and take a look at our beautiful array of patterns.

W. E. MOODY

Special Representative for Kent and Queen Anne's of the International Tailoring Co., of New York, Chicago and London.

Under Vosehll House, Next to Robert J. McWhorter's, Chestertown, Md

MILLINGTON

Mrs. R. J. Taylor and daughter, Dorothy, spent last week with her mother in Franklin City, Va.

Mr. John H. Ahern, of Baltimore, visited his parents, Mr. and Mrs. J. P. Ahern, last week.

Mr. and Mrs. Gove Everett had a family re-union on Thanksgiving day, those present being: Mr. and Mrs. Guy Everett and little daughter, of near Chesterville, and Mr Dudley Everett and family, of near Golt.

Services tomorrow, Dec. 6th, at Asbury M. E. Church will be as follows: 10.30 a. m. preaching by the pastor, Rev. G. P. Smyth; 2 30 p. m., Sunday school, subject, "Christ Risen From the Dead"; 7 30 p. m. preaching by pastor.

Mr. F. C. Numbers spent a few days last week in Baltimore, Washington, and Wilmington.

Mr. and Mrs. Glenn Anthony and daughter, Hilda, attended the funeral of his aunt, Mrs. Mary E. Stradley, of Cecilton, last Saturday afternoon.

Mr. Solomon Pippin of Philpdelphia, was the guest of his aunt, Miss Fannie Hurtt on Thursday of last week.

The regular monthly meeting of the Ladies Aid Society of Asbury M. E. Church met on Tuesday evening at the home of Mrs. Kate Tonkin.

Mr. Lucian Massey visited friends in Baltimore this week.

Miss Ethel Burris spent several days last week with relatives near Clayton, Del., and was accompanied home by her cousin, Miss Elsie Burris.

Mr. E. R. Calloway and family, of Delmar, Del., spent a few days this week with his wife's parents, Mr. and Mrs. J. R. Gillespie.

Mrs. Jane Wilson is quite sick at her home on East Cypress street.

ROCK HALL

Mrs. A. Alexander writes from Newbern, N. C. She had a lovely trip from Baltimore to the Southland, through immense cotton fields, unpicked because of too low prices. She was met at the depot by friends, who escorted her to their home, where they feted her with a grand Thanksgiving spread and will keep her there as long as possible.

Mr. Walter Joyner, of Baltimore, is being entertained at the home of Mr. and Mrs. Alex. Taylor.

Messrs. Nickerson and Coleman, of near Kennedyville and Worton, were the guests of Mr. and Mrs. Moffett Sunday.

Miss Elizabeth Davis, of the State Normal School, spent Thanksgiving with her parents, Mr. and Mrs. W. G. Davis.

Mr. M. T. Miller's department store interior is chaotic, to say the least, incident to a new addition and other improvements. But he and his clerks are now fast getting things in order. The new addition is about completed, and stock is being transferred therein; and when order is restored Mr. Miller will have one of the handsomest stores here.

The War Tax Law is a puzzle to a number of our merchants and shippers. Conferences are being held and full information is being sought on the subject.

Mr. Walter Kendall has succeeded in mounting his new water tank on the trestles recently built.

At this writing thousands of buebels of oysters are afloat in the tonging boats in Grey's Inn, Long Cove and Cliffs, and no market in sight for nearly a week.

The good time—on the way—is long getting here. Nevertheless, signs about town denote the earliest Xmas ever.

The revival meetings at the M. E. Church continue with increasing interest. About a score have professed conversion.

Mr. C. S. Porter, agent for the Prudential Insurance Company, is the first in the field with 1915 calendars. He is distributing the Prudential Girl, 1915.

Messrs. L. Wellington Ashley, J. Markley Ashley, Joseph Downey, Allen Urie and Samuel Willson have returned to Baltimore to resume their studies at Strayer's Business College.

Mr. Olin Ashley spent Thanksgiving with his parents, Mr. and Mrs. W. I. Ashley.

Prof. F. A. Greenhawk spent Thanksgiving in Washington attending the Boy Scouts reunion.

Misses Marguerite Hersch, Anna Mae Ayres and Genevieve Hersch spent Thanksgiving in Baltimore.

Prof. W. H. Davis has returned from a visit to his parents in Harford county.

Miss Thelma Ashley is visiting friends in Baltimore.

Davis Apsley, youngest son of Mr. and Mrs. Wm. Apsley, met with quite a mishap on Wednesday, by putting a lighted match to a yeast powder bottle containing gunpowder. An explosion occured and the young fellow's face was badly burned.

Mr. J. M. Blaustein, one of the merchants of this town, took his wife to the hospital in Baltimore to be operated on. She was suffering from catarrh of the head; we hope the operation will prove successful.

Mrs. Evelyn Stevens, widow of Mr. Romie Stevens, died in Washington Nov. 24th. She leaves one son.

Mr. Thomas Trew, who is one of the members of the Ringgold Point Gunning Club, was cutting wood last Monday when he was struck with a pain in his side and he was unconscious for one hour. He has been confined to his bed ever since, but we are glad to say he is able to sit up now and hope he will have a speedy recovery.

Mr. W. Main, of James Adams' Theatre, has rented the "Amusea Hall" and will start a moving picture parlor and have vaudeville between reels; will perform twice a week.

Mr. Hackett Moffett and Miss Nannie Satterfield were quietly married Wednesday, Nov 25th, at the home of Mr. Robert Wickes.

Death came in the home of Mr. M. Coleman and called his son, Jesse, who was twelve years old and had been suffering with the dropsy for sometime.

Dr. Beal has had a very sore finger which was caused by a cut from an oyster shell. He had to go to the hospital and have it operated on. We are glad to say it is doing very well at present.

SCHOOL AVERAGES.

The following are the averages of Locust Grove school for November:

Sevensh Grade—Norma McCauley 89.

Sixth Grade—Robert VanDyke 89, Mabel Jarvis 86, Raymond Hill 81.

Fifth Grade—Myrtle Faulkner 91, Roland Comly 86, George Sutton 85, Ethel Turner 84, Mildred Sutton 81.

Fourth Grade—Joseph Gary 86, Lynda Bonwill 84, Shallcross Bonwill 83.

Third Grade—Curtis Prevost 92, Virgie McGuire 91, Alverta Dukes 90, Edmund Sutton 90, Willie McGuire 81.

Second Grade—Hilda Chrisfield 97, Arthur McGugan 97, Estella Jarvis 95, Marion Sutton 92, Elizabeth Gary 92, Alma McCauley 92, Horace Rogers 83.

First Grade—Elizabeth Beaston 99, William Sutton 99, Irvin Turner 93, Catherine Comly 86, Charlie Scull 95, Bernard McGugan 91.

Primer—Florence Jarvis 99, Levin Comly 98, Ernest Gary 93, Roy Gary 91, Frank Scull 96, Howard Dukes 93.

Mr. Frank Wheat has just finished building a corn house for Mr. Frank Coleman.

WAR TAX.

As for the tax on telephone messages, Mr. R. C. Harris, of the Chesapeake and Potomac Telephone Company, when seen this week, told how The Chesapeake and Potomac Telephone Company had prepared to collect the tax as directed by the Government.

"The preparation for the collection of the 1 cent tax on all messages of 15 cents or over has been a big job for the Telephone Company," said Mr. Harris "In the case of public telephones with coin box attachments, the tax of 1 cent is to be inserted as directed by the operator in the quarter slot in the coin box by the person who sends the message, and all operators have been instructed to arrange for this.

"Special preparations for billing regular subscribers correctly for the tax imposed on their messages of 15 cents and over also had to be made. New collection routines had to be prepared and new systems of accounting worked out. The Telephone Company has advised all telephone users of the new law and the methods put into effect for the tax. Notices giving full directions have been placed on all public telephones and all subscribers have also been advised by means of a circular enclosed with their monthly bills. This circular explains the method of making the charge for the tax and gives a digest of the law relating to it.

"The law applies not only to all messages on which the rate is 15 cents or more per message' but also to all messages on which the total charge, including overtime, amounts to 15 cents or more. Thus, while a single call at the rate of 5 cents bears no tax, should the conversation be prolonged over a period which would make the aggregate charge 15 cents or more, the tax of 1 cent is imposed.

"All telephone bills rendered during the life of this law will include a toll service statement that will show those messages on which the tax is to be levied, together with the amount of such tax.

"The law directs that this tax shall be collected from the person paying for such messages or conversation and places the responsibility for collecton upon the Telephone Company."

CRUMPTON

Miss Anna Harrison and Miss Edith Harrison spent Thanksgiving in Philadelphia.

Little Miss Kathryn Walls, of Philadelphia, spent the holidays in town.

Mr. James Jefferson was in Baltimore for a few days this week.

Miss Neva Walls is visiting in Philadelphia.

Among those home for the holidays were Messrs. George Clark, Jr., Bernard Goodhand, of Baltimore, and Jessie Ryland, of Marcus Hook.

A number of the members of the D. of A. were the guests of the Millington order Tuesday evening.

Mr. and Mrs. Wm. Price are now occupying their new home.

The Pink Tea held by the W. C. T. U. was a success.

Cool Weather and Good Things To Eat

Sandwiches, Pies, Hot Chocolate, Tea, Coffee, and all kinds of Boullions. Ices and Ice-Cream in all varieties, as usual.

Our Light Evening Lunches are the talk of the town Have you tried them?

We boast of the best and largest assortment of Candies in Kent county. Home made and always fresh. Packed in beautifully decorated boxes.

The Pure Food Examiner called on us the other day and extended a clean bill in everything we handle. Yours to serve,

CHESTERTOWN CANDY KITCHEN CO.

Cor. High and Cross Streets.

Phone 256. CHESTERTOWN, MD.

CHURCH NOTES.

Christ Methodist Protestant Church, Rev. W. R. Graham, D. D., pastor. Services on Sunday, December 6th, at 10.30 a. m. and 7 30 p. m. Sabbath School 2 30 p. m. Christian Endeavor service 6.45 p. m. Mid-week service Thursday evening at 7 30 o'clock.

Chestertown M. E Church, Rev. L. E. Barrett, D. D., pastor. Service next Sunday, Dec. 6th, as follows: 10 30 a. m. preaching by the pastor, subject: "Arousing The Church"; 2.15 p. m., Sabbath school and Pastor's Bible Class. 7 00 p. m., Epworth League song service; 7 30 p. m., preaching by the pastor. Prayer Meeting every Wednesday evening at 7.30. All invited.

Sunday was a red-letter day at Christ M. P. Church. In the morning a large congregation listened to a Post-Thanksgiving sermon from Dr. W. R. Graham and at night another splendid audience heard the sermon on "Blessings Made Curses." The Sunday School session was also well attended. One of the pleasing features of these services was the music rendered by members of the Ladies Orchestra who played so successfully the night before. A soprano solo with violin obligato and a ladies quartette were rendered in the morning and in the afternoon a vocal solo, "I love Him"; violin solo, "Because"; and a trombone solo, "The Holy City."

Communion service at Sassafras M. P. Church Sunday at 10.30.

The time of service at the Kennedyville Presbyterian church has been changed from 3 o'clock to 2 p. m. This change came into effect last Sunday and it was gratifying to see such a large congregation. The farmers now need not hesitate to attend above service through fear of not being able to complete their work before dark. And it is hoped all concerned will not fail to show appreciation of this change by attending regularly to their spiritual duties. In common with others churches of Georgetown, Kennedyville, and Worton will take up an offering in behalf of the suffering Belgians who have been deprived of their homes and left on byways to starve and freeze to death unless timely help arrives. It will be no sacrifice for anyone to give freely of the blessings this peaceful country affords, and which God in his wonderful grace and providence has multiplied to us. A large offering is desired There will be good music and an appropriate sermon.

Children Cry
FOR FLETCHER'S
CASTORIA

HOLSTEIN
BULL CALVES

Have few Fine Bull Calves out of Fancy Holsteins by Registered Holstein Bull.

Such stock should not be vealed and will sell reasonable for quick sale.

This is just the season of year to wean a calf and make a fine individual.

W. FRANK JARRELL

nov7-tf CHESTERTOWN, MD.

For Sale:

24 Acres, within walking distance of village and railroad station. Improvements consist of an excellent frame dwelling, with barn, stable, sheds, good water, shade, some fruit, nice level land. Price $3300.

300 Acres, 5th District, 200 acres tillable, balance woodland. Excellent frame dwelling situated close to steamboat wharf, village. Has all necessary outbuildings. Is an excellent grain and grass farm and can be bought for $32 per acre.

J. WATERS RUSSELL,

Chestertown, - - - Maryland

THE PEOPLE'S BANK—The Bank that led the way in paying 4 per cent on Savings Accounts

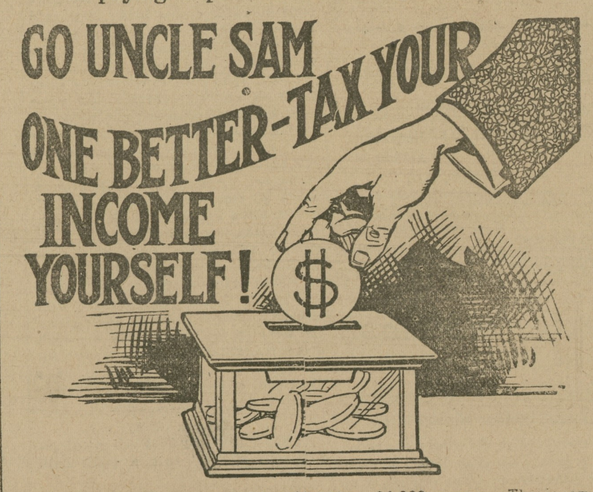

PERHAPS you are not making $3,000 or $4,000 a year. The income tax doesn't affect you. Cheer up. You may make enough some day to pay Uncle Sam his small tax. Meanwhile TAX YOURSELF Set aside a certain amount of your earnings and let us pay you for keeping it. This kind of taxes is not as sure as death, but it's a lot more pleasant. Meanwhile—

INVITE US TO HELP YOU TAX YOURSELF

THE PEPOLE S BANK

CHESTERTOWN, MD.

H. F. Jefferson & Bro.

OPPOSITE STAM'S HALL

Chestertown, - Maryland

THE LADIES STORE

OUR STORE CONSCIENCE

This is a store, honest of purpose and reliable in dealings. With a reputation for probity out weighing all else, the integrity of this business is the ambition nearest and dearest to our heart.

From the beginning we nursed it on honesty and cared for it as we have for our personal honor, because its reputation and ours are one. Since the day when we first opened its doors we have striven with whole-hearted honesty to deal with you as we wish to be dealt with were our positions reversed and we the buyer and you the seller.

If we have succeeded in securing your confidence—and we believe we have—then our endeavors are rewarded and our ambition satisfied. That we may retain the respect and good will we have won is our hope for the future. We will never hazard it through trickery.

H. F. Jefferson & Bro.

The Newest Winter Coats And Suits Are Here

WE have an admirable collection of the new Winter Coats and Suits for Women, in every fashionable style.

These Coats and Suits are splendidly tailored and correctly proportioned; their perfect fit is a matter of course and not of guesswork.

They come from the well-known firm of Strawbridge & Clothier of Philadelphia.

The newest fabrics are represented in the showing—warm, cozy materials that are not uncomfortably weighty.

It is our opinion that these Coats and Suits measure up to the highest ideals. Won't you come to see them tomorrow.

The Corsets Sold At Jefferson's

—are the ultimate of comfort and efficiency in Corset making. Hygienic in construction, and made in the styles that will shape the figure into the fashionable lines.

A model for your figure is here

We shall be pleased to fit it to you. So, come today.

Millinery Dept.

Our showing of Fall Millinery is now in its completeness and you can find here the latest shapes trimmed in exclusive styles.

This is one of the leading Departments of our busy store, and this season its standard of excellence is fully maintained.

H. F. JEFFERSON & BROTHER

The Ladies' Store

CHESTERTOWN, - - MARYLAND

©Maryland State Archives, msa_sc6000_13_1-0405.jpg