Kent News.

VOL. 76. CHESTERTOWN, MD., SATURDAY, DECEMBER 12, 1914. NO 38

Davis & Satterfield

CROSS ST., NEAR DEPOT

"The Pilot"

You all know what a PILOT is and if you were to go to sea you would take one with you. We have made it possible for you to take a PILOT ELECTRIC DRIVING LAMP with you when you go out at night. Fits on the buggy and looks like an auto lamp; uses ordinary dry cells and is moderate in price. Why run the risks attendant upon driving at night when you can so easily make it safe? See our demonstration.

Engines

Our line of Gasoline and Oil Engines was never larger and better assorted than now. Visit our Show Rooms and see our exhibit. Any kind for any purpose as large as 100 horse power. Our sales this year are larger than any year since we have been in business.

Our line of Accessories is the Best shown in town

Feed Mills, Corn Shellers, Wood Saws, Cream Separators, Red Jacket Pumps, Batteries, Insulated Wire, Electric Hand Lamps, Electric Lighting Sets for Carriages, &c.

Davis & Satterfield

CROSS ST., NEAR DEPOT

Rough and Dressed Lumber

Sash, Doors and Blinds, Porch Post and Brackets, Va. and N. C. Flooring

Coal, Lime, and Cement on hand.

Insurance

Fire and Lightning in FIRST-CLASS companies.

JOHN P. AHERN
MILLINGTON, MD.

HARRY L. BOYD
Fire Insurance
Kent News Building, Chestertown, Md

MONEY TO LOAN

Money to loan in sums to suit on Good Real Estate. Apply to
JOHN D URIE,
ATTORNEY-AT-LAW,
1yr Chestertown, Md.

NOTICE TO TRESPASSERS.

ALL PERSONS, white and colored, are warned not to trespass upon the lands of the undersigned with dog, gun or otherwise, as the law will beenforced against all violators.
1-4t J. A. MONEY.

COW FOR SALE.

ONE HOLSTEIN-ALDERNY COW for sale. She is a fine milker, 5 with calf by side. Apply to
BENJAMIN F. BECK,
R. R. 4, Chestertown, Md

LADIES' and MEN'S SUITS made-to-order at H. SACHS, The Tailor, Upstairs, Chestertown, Md.

I also do all kinds of Cleaning, Pressing, Repairing and Dyeing. All work guaranteed to give satisfaction.

PHONE 251-R

Tax-Payers

Your Taxes are High
Your Insurance is High

Place your insurance with me and save 25 per cent. on your premium.

E. Thos. Massey, Agent
MASSEY, MD.
Phone 83-21, Millington, Md.

Your purse strings

will loosen as you pass our store and see the windows "crowded with bargains."

Note the prices—pick out the ones you like—and have them put aside for you until you are ready for them.

If you have never dealt with us, it is your fault; but if you deal with us just once and do not continue, it is our fault, So come in to see us and give us a chance.

We enjoy showing our goods just as much as you do seeing them, and we will see if we cannot show you some bargains.

We are yours for business.

Graham & Thomas

(Successors to Graham & Clements)
Next Door to Chestertown Bank.

TURNER & SON
BETTERTON, MARYLAND

Lumber and Mill Work

Building Material of all kind

Cement, Lime
Hair, Brick
Paint, Glass
Building Paper

Best Lump Lime
$1.00 per bbl

Estimates furnished promptly

TURNER & SON
BETTERTON, MARYLAND

W. S. & A. M. CULP

BUILDING CONTRACTORS

Mill Work Lumber Lime Cement

W. S. & A. M. CULP
CHESTERTOWN, - MARYLAND

SALE OF RIVER FRONT PLOTS
OPPOSITE CHESTERTOWN

10, 15 and 20 Acre Lots on the Chester River, opposite Chestertown, for sale. Terms to suit purchaser.
Indian Runner Ducks, $1.00 each.
Phone 287. [n7-tf] H. P. SKIPPER, Chestertown, Md.

MOTORCYCLE FOR SALE.

Indian twin cylinder motorcycle of 7 horse power for sale cheap if taken at once. Completely equipped with tandem attachment. In first class order. For further particulars Apply to
1t KENT NEWS.

FOR RENT.

STORE AND DWELLING on High street next to Imperial Hotel, now occupied by W. W. Clayton. Applicants must furnish business references and security for obligations in lease. Alteration of store will be made by owner if necessary. Apply to
d12 WM. M. SLAY.

FOR SALE.

Fine lot of THOROUGHBRED BRONZE TURKEYS, hens and gobblers; also 1 fine Two-old Gobbler for sale.
MRS. G. M. HADAWAY,
d5-3t Phone 232-23. R. R. 3, Chestertown, Md.

WANTED.

A few more High School Girls to board. I am now located in the Ringgold House on Water street but will remove within two weeks to the Bell residence on Queen street. Terms reasonable.
MRS. FLORENCE FINLEY,
d5-3t Chestertown, Md.

TURKEYS WANTED.

I will pay within one cent of Philadelphia quotations for choice DRESSED TURKEYS delivered at my place near Lynch on December 17th, 18th and 19th.
L. S. PRICE,
d5-2t Lynch, Md.

FOR SALE.

A GOOD, BIG BAY MULE.
B. HELLER & CO.,
n28-3t Chestertown, Md

AUTOMOBILE SERVICE.

The undersigned is prepared with automobile to convey passengers to all parts of the county or Peninsula at reasonable rates. All orders left at my house on Washington Avenue will receive prompt attention.
Tolchester trips by appointment.
OWEN C. SMITH,
d5 4t Chestertown, Md.

Highest Cash Prices Paid for
Shell Corn and Cob Corn
Hay for sale by ton or bale.
H. S. JEWELL
LYNCH, MD.
nov14 tf

NOTICE TO PUBLIC

Wish to announce to my patrons and friends that I am recovering from my recent illness and expect to be in the market for wheat and corn after Jan. 1, 1915.
JAMES G. METCALF,
Chestertown, Md.
Dec5-3t

DOLL SHOW.

The "Daughters of Ruth" and the "Queen Esthers" the two young ladies' classes of the Crumpton Methodist Episcopal Sunday-school, will hold a Doll Show in the P. O. S. of A. Hall, on SATURDAY NIGHT, DEC. 12. Ice Cream and Cake in abundance will be on sale; also, about 50 Beautifully Dressed Dolls of every style. We invite the public as a unit to be present and purchase a doll, the gift of which will be the delight of some child's Christmas season.
dec5 2t COMMITTEE.

FOR SALE.

7,000 GOOD SECOND-HAND BRICKS.
Apply to
JAMES H. BRICR, JR.,
d12-3t Chestertown, Md.

WANTED.

15,000 lbs. Fancy Dry-Picked TURKEYS for my Xmas trade, for which I will pay Philadelphia top quotations less 1 cent. These turkeys must be killed Saturday, Dec. 19, and delivered Monday, Dec. 21, by 12 o'clock noon at Farmers Exchange Office opposite, R. R. Depot, Chestertown, Md. Old turkeys to be bought according to quotations on old stock. I cannot buy poor turkeys or stock badly handled at any price. Call me up over phone and engage sale, as I expect to stop buying when I get my orders filled.
Pnone 215—2.
d12- A. H. COVEY.

Our full line of Xmas Goods is now ready for your inspection. It is the largest and best selected stock we have ever shown. See our Ring Display in the window

J. S. KREEGER
JEWELER AND OPTOMETRIST
CHESTEETOWN, MD.

Lyceum Theatre

CHESTERTOWN

SPECIAL FEATURES NEXT WEEK

Tuesday 15th	LUCILLE LOVE (Tenth Installment)
Wednesday 16th	Belgian Relief Benefit Performance, afternoon and evening. A worthy cause.
Thursday 17th	KATHLYN (Fourth installm't)
Friday 18th	Peabody Recital. EDWARD M. MORRIS, Boy Wonder Pianist.

Regular program of pictures Monday and Saturday.

LYCEUM THEATRE, - CHESTERTOWN, MD

Help Starving Belgium

A Benefit Performance under auspices of the Local Belgian Relief Committee, Dr. James W. Cain, Chairman, Mr. Fred. G. Usilton, Treasurer, will be given at the Lyceum Theatre, on

Wednesday, Dec. 16, 1914

Presenting the Biograph Masterpiece, "JUDITH OF BETHULIA." A marvelous spectacular production in four reels. Also other good pictures.

Two Performances—Afternoon, starting at 3.30; Evening, starting at 7.00.

Admission: Afternoon, - - 5c and 10c
Evening, - - 10c and 15c

Watch for further announcement and display posters. We promise you the entertainment will be worthy the patronage of every man, woman and child in the community.

The Millington Bank of Maryland

Beginning March 1st, 1914, THE MILLINGTGN BANK OF MARYLAND WILL PAY

Four Per Cent. Interest

ON ALL SAVINGS DEPOSITS.

J. P. AHERN, - - - - President
ISAAC GIBBS, - - - Vice-President
JOSEPH MALLALIEU, - - Cashier
W. I. JARVIS, - - - Assistant Cashier

DIRECTORS:

R. W. MOFFETT, T. C. ROE, R. F. POWELL, J. H. WIEST, SPENCER MERRICK, J. S. NEWNAM, JOSEPH MALLALIEU, J. P. AHERN, ISAAC GIBBS.

LOCAL NOTES

THE milk station are paying $1 80 for milk the past month.

ON Dec. 23 "Old Kris" will arrive in Chestertown on the noon train and distribute 2000 presents.

CHRISTMAS comes on Friday this year. Do your shopping early and do it with your home merchants as far as possible.

ISAAC SMITH, a well-known colored resident, died Tuesday. Isaac will be remembered by the large wend which grew on his back.

THE teacher of mathematics at the Wilmington High School, Miss Hoopes, has resigned because of ill health resulting from breathing daily into her lungs particles of black-board crayon.

A SMALL LOT has been purchased of Col. S. L. Wright on College avenue on which to construct the tank m ntioned in the NEWS last week. This elevated water reservoir will be 54 feet high and will hold 100,000 gallons of water.

A PART of the sea wall in front of the residence of Mr. and Mrs. John D. Urie was washed away last Sunday by the high east winds. Many boats were sunk and washed away at Rehoboth and Atlantic City the loss amounting to thousands of dollars.

GOV. GOLDSBOROUGH has decided to declare Saturday, December 26th, a legal holiday. Christmas will fall on Friday, and he believes it would be well not to sandwich a work day between Christmas and Sunday. Thus the holidays will begin on Friday and continue over until Sunday.

A DEPUTY state game warden has been performing his duty too well for several fishermen and sellers of fish in Baltimore. He has confiscated about 50 lots because they were under size. A few more conscientious officers like him and we would have an abundance of good fish and oysters.

THE December meeting of the W. C. T. U. was held at the home of Mr. and Mrs. Walter Fletcher. The business meeting was followed by a reading by Mrs. T. E. W. Crew; solo, Miss Mary L. Richardson; dictation, Miss Mildred Fletcher, and an instrumental solo, Miss Elizabeth Wood.

THE Riverside Machinery Company claims they have a good seller in the new invention of Mr. Daniel Woodall. Last week Mr. Woodall sold nearly thirty of these machines. Messrs. Vernon Barnett, Daniel Woodall and Chas. Baxter are the agents in this vicinity.

A MOVEMENT has been started toward building a State road from Galena to Lambson's. The property owners will be asked to contribute 10 per cent., the county 40 per cent and the State promises to give 50 per cent. It is hoped it will be built of gravel or macadam and not of shell. This is a much-used road and its improvement much desired.

FARMERS in the lower part of Sussex county say that unless a disease that is killing off their poultry is soon checked in a short time there will be a shortage of poultry next year. In Baltimore Hundred many of the farmers have lost all of their flocks, which in some instances numbered 300 to 400. The fowls show no signs of being sick until four or five hours before death. One case will spread to the entire flock.

W. P. NEWNAM'S music store certainly interests lovers of sweet music. He has all the latest victrola records and takes pleasure in playing them to interested parties. Mrs. Newnam is his right hand helper and has a dining-room full of pianos owing to the demands for space to show the musical instruments. Call and see this live and energetic "firm."

THE Young Men's Club of Christ Church were entertained on Wednesday evening in a most royal manner by Mr. Frank Elburn at the home of Mr. and Mrs. W. R. Pippin, Kent Square. The feature of the meeting was a debate on whether or not the world is growing better, the affirmative winning. Messrs. J. N. Wheatley and Lewin Howard argued for the negative, while Messrs. E. N. Satterfield and Robert Huey represented the affirmative. The judges were J. F. Wheatley, Fred. G. Usilton and Neavitt Stafford.

The meeting of Pomona Grange held at Kennedyville on Saturday last was well attended and all business was transacted with neatness and despatch. Bro. G. R. Rasin, worthy master, presided in his usual good form. Dinner and supper were served by the ladies of Kennedyville Grange. The following officers were elected for the coming year:

Master—William G. Smyth.
Overseer—Arthur L. Harris.
Lecturer—Mrs. E A. Corey.
Steward—Samuel Loller.
Asst. Steward—R. R. Hill.
Chaplain—Rev. Frank S. Cain.
Treasurer—Dr. James W. Urie.
Secretary—Edgar Pennington.
Gate Keeper—Albert Jervis.
Ceres—Mrs. Wm. G Smyth.
Pomona—Mrs. Ida Scotten.
Flora—Mrs. A. S Turner.
Lady Asst. Steward—Miss Bessie Newton.
Press Reporter—Miss Ida Crew.

At the conclusion of the business, Bro. James T. Anthony, assisted by Sister Kelly and Bro. Moore, proceeded to install the officers who were present.

Mr. and Mrs. A. L. Harris were appointed Alternate Delegates to represent this Pomona Grange at the State Grange which will meet in Baltimore next Tuesday and Wednesday, Dec. 15th, and 16th. Salisbury Grange has asked the State Grange to meet at Salisbury in 1915.

DON'T fail to see the splendid pictures at the Lyceum next Wednesday afternoon and evening. The proceeds go to help relieve the Belgian sufferers.

WINS THIRD PRIZE

Kent County Wins Third Prize at the Maryland Horticultural Show.

The Eastern Shore covered itself with glory at the Fifth Regiment Armory Maryland Week, three of the four possible prizes going to it. Talbot county won first, Dorchester second and Kent third. To Fairlee Grange belongs the honor of bringing this prize to Kent. Taking advantage of the munificent offer of $50 to any organization competing at the show, made by his honor, Judge James Alfred Pearce, Fairlee Grange entered the contest and was a very strong contestant for the prizes. In fact, her failure to win first prize was due more to its being her first attempt and a consequent ignorance of the rulings of the judges, than to any other causes.

In number of exhibits it ranked first, having over 500, 113 of which were canned fruit and vegetables, besides jellies, catsups, pickles, &c. The other exhibits comprised almost everything produced on a well regulated farm. In the number of premiums received it ranked first, having received 118 first, second and third premiums. In quality of exhibits it ranked second, getting a mark of 50 out of a possible 60, being beaten by Cordova only one point. In variety it was really first, but got second place on account of the failure of exhibitors to properly name the different varieties of fruits, vegetables, &c. Even then it got 8.5 out of a possible 10. In appearance of display it received third place, and in percentage of members exhibiting it was fourth, on account of its having nearly four times as many members as any other club exhibiting. The booth was the Mecca for all Kent countians and also for those who had friends in Kent, and those in charge of the booth were constantly answering inquiries concerning the exhibits and also of their friends in Kent. The Japanese eel squash in particular excited great curiosity, seeds from it being distributed as far south as Texas and as far west as California. Many inquiries were made to purchase canned fruit and vegetables, apples, honey, potatoes, and in fact everything. In conclusion Kent county has again taken her place at the front, and we take off our hats to Judge James Alfred Pearce, whose generosity made the exhibit possible.

The following article is from the "Garner," edited by Mrs. T. E. W. Crew:

The week from November 16th to the 21st was a famous one in the career of Fairlee Grange No. 249.

With hearts full of enthusiasm a jolly party of twelve Fairlee Grangers took the boat at Tolchester Nov. 16th for Baltimore. They were branching out on a work very new to them but nothing daunted, they were determined to do *well* whatever their hands found to do

Arriving at the Fifth Armory they found the place full of workers and soon they too were busy constructing the booth and unpacking the canned fruit and vegetables, grain, fruit and hay Each one of the party became an adept in the study of "general effect" and "perfect harmony" and all worked with a will for the pride and glory of Fairlee Grange.

It was soon found that there was not room enough to show the numerous products we had and early Tuesday morning more lumber was purchased and extra shelves were made to better display our exhibits. When 4 o'clock Tuesday afternoon came and the books had to be handed in the Secretary there was an exhausted crowd around Fairlee Grange booth but it was also a very contented one. 172 cans of fruits and vegetables besides wines, jellies and catsups graced the pyramid in the center.

Brother Carey Rhinehart's Japanese eel squashes were the source of much interest and comment and the charming manner in which the Worthy Overseer entertain the crowds (explaining the excellent qualities of these squashes) excited our great admiration. It was no uncommon sight to see the crowd four deep taking in the wisdom from our Worthy Brother relating to this now famous vegetable. Samples of the precious seeds of which, in lots of never more than two were sent as far South as Texas, and as far West as California.

The Worthy Master was pleased to extend the courtesies of Kent county to all who visited the booth, among whom were about 200 Kent countians and others high in eclesiastic and political life—among the latter being Rev. Peregrine Wroth and ex-Gov. Warfield. The telegram sent to Judge Pearce inviting him to visit our exhibit brought an immediate answer expressing his inability to do so because of sickness.

One hundred and seventeen ribbons were received for 1st, 2nd and 3rd prizes and when it was officially announced that we had received 3rd prize of $75 00 for club exhibit to say we were pleased would be expressing it mildly.

The experience gained is of untold value and each and every one of our Grangers who visited the booth were pleased with the exhibit and the arrangement of it and the zeal of again competing was fired in every heart.

The pride we have felt in the Eastern Shore of M[illegible] has been strengthened and another year there will be no reason why Kent county should not take 1st prize.

A native pride in our own state and county—and in our own capabilities is a wholesome thing for anyone and such a display as we saw last week exhibited by native Marylanders at the Horticultural Show cannot help but be conducive of the best results.

A BUSY CHRISTMAS

Old Santa Claus will make a visit to his GREAT TOY STORE, WM. MEDDERS & CO., at Still Pond, on next Wednesday and Thursday. These people have made large preparations for a great Christmas, and surely from the looks of the many wonderful Xmas wares they will have as usual a big trade. People go long distances to see a Christmas display such as Medders & Co. make.

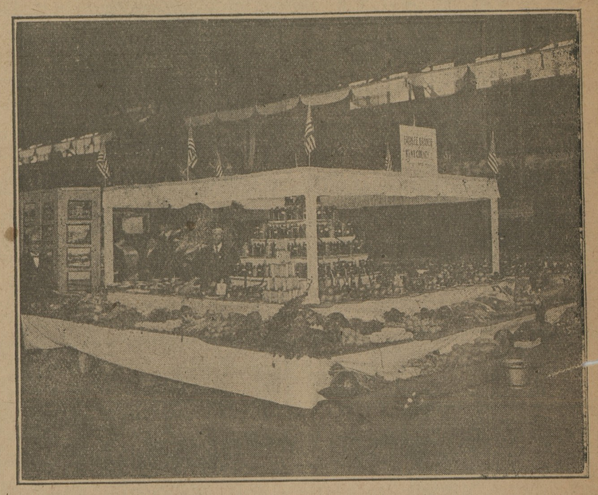

The Exhibit of Fairlee Grange at the Baltimore Maryland Week Show—Master Wm. G. Smyth is Seen Inside Booth While Mr. John E. Morris, Mrs. E. A. Corey and Others May Be Seen in Background.

THE schools of Kent will close Dec. 22 and reopen Jan. 4th of the next year!

OLD KRIS letters next week.

H. H. BENEMAN, the old reliable house in Millington, has a large assortment of ladies, misses and children's coats and suits and is ready to supply your Xmas wants.

"ECONOMY CAKE" is said to be fine. A lady in town recommends it and makes it without butter, eggs or milk!

DON'T forget Santa Claus will visit Chestertown Dec. 23rd. Be sure and meet him as he will have something for every boy and girl, white and colored. Balloons will be sent up by merchants.

OWNERS of motor boats have been fined $2,095 for violations of laws. Among the captains are the following: E. A. Norris, of Rock Hall, Md., and Walter Files, Solomons, Md., owners of the motor boat, unnamed, class 1, tender to schooner Frank Bateman; $100, underway after sunset (8.30 P. M.) showing no lights; $100, no whistle; $100, no life-saving devices accessible; $250, no pilot rules. The owners have also been reported to the Unites States District Attorney for not having on board means of extinguishing burning gasoline. Charles W. Crouch, Rock Hall, class 1, tender to schooner Wave; $100, insufficient life-saving devices accessible.

CAPT. GEORGE ROGERS, master of the skipjack Walton L. Taylor, has reported to the Custom House officials the drowning last Friday, off Swan Point, of James Bennett, a deckhand on the vessel. According to Captain Rogers, while the crew were below getting dinner he was on the stern of the Taylor sounding for oysters, when he saw Bennett float by in the water. The alarm was given and a life preserver thrown to the man, and in the meantime a small boat launched to make the rescue. The man disappeared before aid could reach him. He uttered no outcry as he was swept by the vessel. The body was not recovered. Bennett signed on the vessel recently and little is known of him.

ROSE BUD FLOUR

Rose Bud Flour proved satisfactory at Graham & Thomas' Demonstration of the Majestic Range.

The BEST Flour for the least money.

Call for ROSE BUD and you will be pleased.

Pennsylvania Buckwheat
Dairy and Poultry Feeds

P. M. BROOKS,
CHESTERTOWN, MD.

ROSE BUD FLOUR

©Maryland State Archives, msa_sc6000_13_1-0406.jpg