BIG SALE

AT

J. M. BLAUSTEIN'S

ROCK HALL, MARYLAND

OWING to the extremely late and warm fall, we are going to sacrifice our entire Fall Stock at unheard of prices. This sale commenced SATURDAY, NOVEMBER 14TH, and will last until every dollar's worth of Fall and Winter Goods are sold.

Saving on Dry Goods

10c and 12½c Dress Ginghams	8½c
16c French Ginghams	12½c
30c Kindergarten Gloth	14c
10c Extra Heavy Outing	8½c
10c Unbleached Muslin	7c
10c Bleached Muslin	8½c
12½c Bleached Muslin	10c
Amoskeag Apron Gingham	6½c
$1.00 Serges at	89c
50c Serges at	39c
$1.50 Crepe at	69c
$1.00 Broadcloth at	49c
Camel's Hair Crepe	43c
25c Ratina at	14c
Best 25c Poplins at	18c
$1.00 Silk Messaline	89c

Ladies' and Gents' Furnishings

Men's 50c Underwear, extra heavy fleece	43c
75c Underwear at	63c
$1.00 Natural Wool Underwear	79c
Ladies' 50c Underwear	43c
Boys' Extra Heavy Fleeced Underwear, in all sizes	25c
Children's Underwear, from	10c to 25c
$1.00 Men's Blue Flannel Shirts at	79c
$1.50 Blue Flannel Shirts at	$1.19

☞Our Sweater prices will be an agreeable surprise to you. Get a $2 00 Sweater, worth double. Men's $4 Sweaters, $3.19; Men's $3 Sweaters, $2.39; Men's $2 Sweaters, $1 69.

☞Ladies' Sweaters at same prices.

☞All our Children's Sweaters, up to $1.00, your choice, 45c.

Now For Your Comforts and Blankets

$6.00 Blankets, all wool, at	$4.89
$5 00 Blankets, all wool, at	4.19
$4.00 Blankets, all wool, at	3 29
$3 00 Blankets, all whol, at	2.39
$2.00 Blankets, all wool, at	1.69
$1.00 Blankets, all wool, at	.79
$5.00 Comforts, at	4.19
$4 00 Comforts, at	3.19
$3.00 Comforts, at	2,39
$2.00 Comforts, at	1.69
$1.50 Comforts, at	1.19

Ladies' Ready-to-Wear Line

Ladies' $10 to $12 Long Coats, at	$6.89
Ladies' $15 Long Coats, at	8.98
Ladies' $10 and $12.50 Suits, at	8.98
Ladies' $7.50 Suits, at	6.49
Ladies' $5.00 Suits, at	4 19

☞Every Misses' and Child's Coat in the house at 25c off the dollar.

Ladies' $3 50 Crepe de Chine Waists, at	$2.00
Ladies' $4.00 Crepe de Chine Waists, at	2.25

☞A compiete line of Furs, which you can now save ONE-HALF on.

Fix Your Boys Up for the Winter at a Big Saving on Boys' Clothing

Men's $12.50 Overcoats at	$9.00
Men's $10.00 Overcoats at	7.50
Men's $6.50 Mackinaws at	5.00
Dickey's All Wool Kersey Suits, $6.50 and $8 values, at	5.98
One lot Men's Suits $8 to $10 values	5.98
$2.50 Corduroy Pants, at	1.98
$2.50 Kersey Pants, extra sizes to 50, at	$1.98
$2 00 Kersey Pants, at	1.79
$1.50 Kersey Pants, at	1.29
All our Hats, this season's latest styles, up to $1,50, at	.98
All Hats up to $2.00, at	1.49
25c Caps, at	.19
One lot 50c Caps, at	.29

HORSE BLANKETS and LAP ROBES at One-Third Off Regular Price

This is a Good Opportunity To Shoe Up the Family

Men's $4.00 Educator Shoes, at	$3.50
Men's $4.00 King Quality Shoes, at	3.50
Rice & Hutchins' Signet Shoe, at	3.00
$3.00 Paddox Shoe, at	2.69
Ladies' $3.00 Gun Metal Button, at	2.69
Harrisburg $2.00 Shoes, at	1.79
Goodyear Glove Hip Boots, at	3.49
Bulls-eye Hip Boots, white sole, at	5.25
Bulls-eye Short Boots, at	3.50

Great Reductions in Floor Coverings

50c Wool Carpet, at	30c
25c Carpets, at	21c
$1.00 Linoleum, at	85c
25c Floor Oilcloth, at	28c
30c and 35c Mattings, at	22½c
25c Mattings, at	19c
20c Mattings, at	16c
17½c Mattings, at	12½c
27-inch Crex Runner, at	25c
One Lot Window Shades, slightly soiled, at	15c

The above prices will hold good until every dollar's worth of Fall and Winter Goods are sold, and your money back if not satisfied with your purchase.

J. M. BLAUSTEIN } Rock Hall's Big Store with the Little Prices, - - Rock Hall, Maryland

A WARNING TO MANY

Some Interesting Facts About Kidney Troubles.

Few people realize to what extent their health depends upon the condition of the kidneys.

The physician in nearly all cases of serious illness, makes a chemical analysis of the patient's urine. He knows that unless the kidneys are doing their work properly, the other organs cannot readily be brought back to health and strength.

When the kidneys are neglected or abused in any way, serious results are sure to follow. According to health statistics, Bright's disease which is really an advanced form of kidney trouble, caused nearly ten thousand deaths in 1913, in the state of New York alone Therefore, it behooves us to pay more attention to the health of these most important organs

An ideal herbal compound that has had remarkable success as a kidney remedy is Dr. Kilmer's Swamp-Root, the great Kidney, Liver and Bladder Remedy.

The mild and healing influence of this preparation, in most cases, is soon realized, according to sworn statements and verified testimony of those who have used the remedy.

If you feel that your kidneys require attention, and wish a sample bottle, write to Dr. Kilmer & Co., Binghamton, N. Y. Mention this paper, enclose ten cents and they will gladly forward it to you by Parcel Post.

Swamp-Root is sold by every druggist in bottles of two sizes—50c and $1 00.

Roman Auto Co. Inc.

245 N. Broad St., Phila.

We challenge comparison. With any other auto house in America, on these three points—

1st—Quality
2nd—Service
3rd—Price

Fords, all styles	$200
Krits and E. M. F's	$200
Detroit and Elmores	$200
Cadillacs and Hups	$250
Buicks and Pullman	$300
Studebaker and R. C. H.	$275
Packards and Wintons	$400
Oldsmobiles and Overlands	$300

And About 600 Other Bargains

ROMAN AUTO CO., Inc.

245 N. Broad St., Philadelphia, Pa.

Agents Wanted [d5-4t] Open Sundays

$250 Reward

The Commissioners of Kent county offer a reward of $250 for the capture and conviction of the party or parties doing the depredations in and around Galena. The commissioners and citizens in and around Galena have agreed to pay 20% of this reward.

Commissioners of Kent County.

S. HICKS, CLERK, nov21-3t

CHICHESTER S PILLS
THE DIAMOND BRAND.
Ladies! Ask your Druggist for Chi-ches-ter s Diamond Brand Pills in Red and Gold metallic boxes, sealed with Blue Ribbon. Take no other. Buy of your Druggist. Ask for CHI-CHES-TER S DIAMOND BRAND PILLS, for 25 years known as Best, Safest, Always Reliable
SOLD BY DRUGGISTS EVERYWHERE

SELECT YOUR HERD BULL WITH CARE

The Sire Of the Herd Should Be Judged By the Production Of His Offspring.

G. E. WOLCOTT,
Maryland Agricultural Experiment Station.

The care that should be exercised in selecting the herd bull is shown by the records of the Jersey herd at the University of Missouri.

The first bull used in this herd was Missouri Rioter, a son of Bachelor of St. Lambert—the only animal of his pedigree known to be a strong breeder. The average production of his daughters was 1009 lbs. of milk and 18 lbs. of fat below that of their dams.

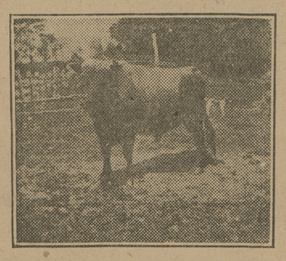

A WELL-BRED SIRE.

The next bull used was Hugorotus, an animal with no high producing individuals in his ancestry. His daughters produced 393 lbs. less milk than their dams; but the percentage of fat was much higher, making an increase in fat amounting to 14 lbs.

The third bull—Lorn of Meridale—had a fine pedigree; and his daughters increased the average production 1410 lbs of milk and 66 lbs. of fat. The average production of his daughters was 5969 lbs. of milk and 287 lbs. of fat.

The next bull was Missouri Rioter, 3rd, a son of Missouri Rioter. His mother was the best cow in the herd. His daughters produced 3230 lbs. of milk and 146 lbs. fat more than their dams.

Minette's Pedro was used after Missouri Rioter, 3rd. He was an animal of fine breeding with many high-class animals in his pedigree. Ten of his daughters were superior to their dams, and ten were inferior. There was an increase of 55 lbs. of milk and 4 lbs. of fat. This bull was holding the aver age of the herd.

Brown Bessie's Registrar was the last bull used with daughters old enough to test. The data regarding this bull are too limited to draw conclusions, but it is evident his daughters are inferior. The daughters produced 1734 lbs. milk and 76 lbs. fat less than their dams.

The records show the great care that should be used in selecting a bull; and the desirability of keeping the bull in the herd until the production of his daughters is known. Missouri Rioter was sold before his daughters began to produce, and a valuable bull was lost to the breed.

DIFFERENT VARIETIES OF SEED POTATOES SHOULD NOT BE MIXED BEFORE PLANTING.

Potato growers often find their stock mixed and are at a loss to account for it. Some who have not become well informed seem to think that the wind or bees may effect the blossoms and that is the way the mixture happened. It is only when potatoes are grown from the actual seed which is found in the ball-shaped pods where the blossoms have been, that the bees or wind can cause any mixing. There are several ways in which mixing may occur. One is by the accidental dumping of a sack of one variety into a pile of another. Another way which I believe often happens, where one is growing the McCormick variety is, that there are some tubers left over in the soil from a previous digging which perpetuate themselves and thus get into a later crop. Another chance for mixing which is probably the least common, although by no means rare, is bud variation. Bud variation is constantly happening in plants and the most common form in potatoes is the color of the skin. The White McCormick is a bud variation of the older pink-eyed variety. Now, there has appeared in the White variety a "sprout" or bud variation with splashes of pink on the skin.

If potatoes do get mixed it is often less trouble to separate them after they commence to sprout. Sprouts that have started in the dark in some varieties are pure white, others are yellowish white, others have some purple in them. A very common mixture is Irish Cobbler and Green Mountain. The sprouts of Green Mountain, when grown in the dark, are a clear greenish yellow, while those of Irish Cobbler are white, with purplish streaks and patches at the base.

It has been found that the quality of high egg production is what is known as a sex limited character, and that the male bird is capable of reproducing the high laying quality very much more than the female.

Heretofore, little attention has been paid to the male, outside of selecting one from a high producing dam. Now the approved method of breeding for egg production is to get a male from some known high producing strain, and mate him to the flock.

In order to breed for high productiveness, it is necessary to test out the ability of the male to get high laying pullets. This can be done by keeping the pullets from several matings in separate pens and getting a record of their eggs.

WOULD you like to make this Christmas just a little different, and a little better, than all others of the past? Would you like to feel just a little better satisfied with yourself? Figure up the amount of money you expect to spend, and then send a check for about one-tenth or one-twentieth of the amount to your church treasurer. If every person in town did that it would save the ministers a good deal of pleading for funds. Of course the suggestion may be rather startling, but it would be quite in keeping with the Christmas spirit.

Nothing has ever equaled or compared with the medicinal fats in Scott's Emulsion to arrest the decline, invigorate the blood, strengthen the nervous system, aid the appetite and restore the courage of better health.
Scott's Emulsion is pure health-building food, without alcohol or opiate.
TRY IT
14-41

THE Mutual Fire Insurance Co

OF KENT COUNTY

Solicits YOUR INSURANCE

IT'S SAVING FUND FEATURE is an unusual one in insurance companies.

During the past 8 years it has returned to its policy holders where policies have been cancelled.....$32,684.00

In the same period it has increased its reserve over $10,000,00

And its total assets..$50,000.00

APPLICATIONS for INSURANCE CAN BE MADE TO

James Brice.....Chestertown
Charles H. Jefferson.....Chestertown
E. S. Valliant & Son.....Church Hill
Ellsworth Bowers.....Lynch's
G. F. Owens.....Betterton
Joseph Downey.....Rock Hall
James A. Casey.....Rock Hall
R. W. Moffett.....Millington
F. H. Ruth.....Galena
W. J. Sparks.....Crumpton
J. E. Thomas.....Kent Island
A. M. Kendall.....Fairlee

THOS. W. ELIASON, President
GEO. B. WESTCOTT, Secretary

NOTICE TO TRESPASSERS.

All persons are hereby warned not to trespass on the lands of the undersigned with dog, gun or otherwise.

FRANK NEWNAM,
GEORGE HALEY,
JAS. SHELTON,
JOHN BURNS,
S. J. MASSEY,
E. THOS. MASSEY.

nov7-4t

CAUTION.

All persons are warned against trespassing upon the lands of the undersigned with dog, gun or otherwise. The law will be enforced against all violators.

MRS. NANNIE B. COSTELLE,
PERRY B. RASIN,
WILMER DILL,
JOSEPH R. USILTON,
W. B. WILLIS,
J. W. IVENS, JR.,
C. ROMIE SKIRVEN.

nov7-4t

Md., Del. & Va. Railway

CHESTER RIVER LINE.

SCHEDULE

In effect Monday, Sept. 14th, 1914

Steamer will leave Baltimore, Pier 9, Light St. wharf Tuesday, Thursday and Saturday at 11 a. m., weather and tide permitting, for the following points:

Rock Hall, Queenstown, Bogles, *Spaniard's Point, Cliffs, *Indiantown, *Ashland, Quaker Neck, Booker's, *Riverside, Rolph's, *Piney Grove, arrive Chestertown about 5 30 p. m.

*Stops on signal.

Returning, steamer will leave Chestertown for Baltimore Monday, Wednesday and Friday at 8.00 a. m., weather and tide permitting, stopping at the above landings, arriving in Baltimore about 2.00 p. m.

Steamer will leave Baltimore, Pier 9 Light St weather and tide permitting, Wednesday at 6 p. m. stopping at Cliffs, *Spaniard's Point, *Indiantown, *Quaker Neck, *Bookers *Riverside, *Rolphs, *Piney Grove, Chestertown, *Buckingham, *Deep Landing, Crumpton.

*Stop on signal.

Returning steamer will leave Crumpton (weather and tide permitting) for Baltimore Thursday at 2.00 p. m., Chestertown 5.00 p. m. stopping at the above landings.

This Time Table Shows the times at which steamers may be expected to arrive at and depart from the several wharves, but their arrival or departure at the times stated is not guaranteed, nor does the Company hold itself responsible for any delay or any consequences arising therefrom.

WILLARD THOMPSON,
General Manager

T. MURDOCH,
General Passenger Agent.
W. H. BROWN, Agent, Baltimore

Tolchester Company

FALL SCHEDULE

(Weather Permitting.)

In effect November 1, 1914.

MONDAYS AND WEDNESDAYS

Steamer will leave Fredericktown at 7 a. m., Betterton 8.15 a. m., Worton Manor 9.30 a. m., Tolchester 10.15 a. m.

TUESDAYS AND SATURDAYS

Steamer will leave Baltimore at 2.45 p. m. for all of the above landings except Buck Neck on Tuesday and Saturday and Tolchester on Saturday.

P. S.—Port Deposit Line Steamer also stops at Worton Manor on Thursdays.

Port Deposit Line

MONDAYS, WEDNESDAYS, THURSDAYS and FRIDAYS Steamer leaves Baltimore at 2.45 p. m. for Tolchester, Betterton, Havre de Grace and Port Deposit. Stops at Worton Manor on Thursdays.

TUESDAYS, THURSDAYS, FRIDAYS and SATURDAYS Steamer will leave Port Deposit at 7.00 a. m., Havre de Grace 7.30 a. m., Betterten 8.45 a. m., Worton Manor (Friday) at 9.15 a. m., Tolchester at 10 15 a. m.

TOLCHESTER SPECIAL, Saturdays leave Tolchester at 9.00 a. m. and 4.30 p. m., leave Baltimore at 7.00 a. m. and 2.30 p. m.

For further information, apply to agents at different wharves, or

TOLCHESTER COMPANY,
Pier 16 Light St., Baltimore

je20-tf

Wm. Pepper Constable

Attorney-At-Law

700-706 Maryland Trust Building

Baltimore, Maryland,

—AND—

Elkton, Maryland.

jan10-tf

FOR SALE AT GREEN POINT FARM

White Oak and Mixed Cord Wood at $4 per load Lot of down wood at 50c per load. Terms cash.

MRS. ISAAC H. DIXON,
or MRS. WALTER TAYLOR, AGT.
R. F. D. No. 3, Worton, Md.
Phone 212—2.

o31-2mos.

XMAS GREETINGS

WE not only wish to extend our wishes to you for a Merry and Happy Xmas, but we want to help you to make it so. We are doing this by selling you your Christmas needs at greatly reduced prices. Every one of our lines is complete and every article in every line has been reduced in order that you may spend a happy Xmas, knowing that you have gotten just what you wanted at Cohen's Store at a GREAT SAVING.

$18 Axminster 9x12 Druggets	$13.75
$ 5 Velvet 9x12 Druggets	12.00
$7 Wool Fibre 9x12 Druggets	3.50
$7 Crex 9x12 Druggets	4.50
$4 Velvet Rugs	2.75
$3 Brussels Rugs	2.00
$1.25 Rugs	.90
25c and 30c Heavy China Matting, yd	.18
25c Japanese Matting (by roll) yard	.17
40c Half-Wool Carpet	.29
$2 Comforts	1.50
$3 Heavy Comforts	2.25
$6 All Wool Blankets	4.25
$10 Ostermoor Mattresses	5.25

Boys' and Men's Suits

300 Suits in all Styles and Patterns must positively be sold. Buy Useful Christmas Gifts?

$7 Boys' Corduroy Suits	$3.75
$7 Boys' Blue Serge Suits	4.25
$2.50 and $3 Boys' Suits	1.25
$12 and $15 Men's Suits	8.50
$8 Dickey's Kersey Suits	5.00
$6 Boys' Overcoats	4.00
$4.50 Boys' Overcoats	2.00
$12 Men's Heavy Mackinaws	8.50
$6 Men's Plaid Mackinaws	4,95
$1 0Ladies' Coats	$6.50
$8 Ladies' Coats	4 50
$10 Ladies' Cape Coats	5.00
$15 Ladies' Sample Suits	8.00
$4 Children's Coats	3.75
$2.50 Children's Coats	1.50
$5 and $6 Misses' Coats	3.75
$10 Men's Raincoats	6.50
$8 Men's Raincoats	5 00
$5 Raincoats	3.95
Goodyear Gum Boots	2.90
Ball Band Full Snag Boots	3.25
Ladies' 50c Rubbers	.39

Toys on Display

Bring the children down to see our line of TOYS, which are the finest we have ever had. We have a full and complete assortment, Wagons, Velocipedes, Wheelbarrows, Push Carts, Hobby Horses, Dolls, Doll Carriages, Games, Tree Ornaments, Vases.

If you desire useful gifts for any member of the family, this is the place to come to. Manicure Sets, Traveling Sets, Albums, Smoking Sets, Cut Glass, Water Sets and many other things.

Don't forget to bring the little ones to see Old Kriss.

For Your Christmas Dainties Come to the Cheapest and Best Place in Kent County—to ABE COHEN'S.

Fresh Walnuts lb	12c
Best Butternuts, lb,	12c
Mixed Nuts, lb	11c
Papershell Almonds, lb	25c
Softshell Almonds, lb	20c
Seeded Raisins, pkge	6½c
Currants, 1 lb pkge	8½c
Pulverized Sugar, lb	5½c
Walter Baker's Chocolate, lb	27c
Dates, per pkge	6½c
Citron, lb	16c
Figs, lb	12c
Mince Meat, Atmore's, lb	12c
Cider for Mince Meat, gallon	14c
French Candy, lb	5½c
Chocolate Drops, lb	10c and 15c
Cocoanut Bon-Bons, lb	12½c
Lemons, dozen	12c, 15c and 20c
Oranges, dozen	15c, 20c and 25c
Cocoanuts, each	4c

ABE COHEN

Sells It For Less And Pays More For Produce. Sandy Bottom Department Store

A SPECIAL SALE

—OF—

Men's, Boys', Ladies' and Children's

Wearing Apparel

Men's Suits O'coats and Pants

Suits in the latest creations, made with patch pockets, also conservative styles.

$11.50 Suits now	$7.95
$13.50 Suits now	$9.95
$16.00 Suits now	$11.95
$18.00 Suits now	$12.75

Boys' Suits

$3.00 Suits now	$1.95
$3.50 Suits now	$2.45
$4.50 Suits now	$2.95
$5.00 Suits now	$3.95
$6.50 Suits now	$4.95

Some Blue Serge, made in the latest styles, with belts and patch pockets.

Ladies' Coats, Suits and Skirts

Made in the latest styles Serges, Poplins and Gabardines.

$10.00 Suits now	$7.45
$12.50 Suits now	$9.95
$15.00 Suits now	$11.95
$18.00 Suits now	$14.98

Skirts At Special Sale Price

$2 50 Skirts now	$1.98
$3 00 Skirts now	$2 45
$4 00 Skirts now	$3.25
$5.00 Skirts now	$4 25
$6.00 and $6.50 Skirts now	$5.45

Children's Coats

$2.50 Coats now	$1.95
$3.50 Coats now	$2.95
$4 00 and $4.50 Coats now	$3.45
$5.50 and $6 00 Coats now	$4.95

This Sale Is For 10 Days Only

We also carry a full line of Furnishings, Ladies', Men's and Children's Underwear, Blankets and Comforts, that we will sell at reduced prices during this sale.

Toys Toys Toys

OUR SHIP IS IN with a full line of Toys and Xmas Tree Ornaments. See our wonderful display of New and Up-to-Date Toys of all kinds.

Watch for Our Great Window Display

which will be trimmed on Tuesday, December 8th, with some curiosities that will be interesting not only for children but grown up's, too.

We will have an Electrical Train that will run at NIGHT ONLY, on account of no day current. Our Toys will be open for your inspection on Tuesday, December 8th, with prices to suit every one.

H. SACHS & SON

Leaders in Ladies and Men's Wear

TOULSON BLDG, CHESTERTOWN, MD

TELEPHONE 251 R.

©Maryland State Archives, msa_sc6000_13_1-0408.jpg