School Literary bi-monthly meet- orium of the High School afternoon. The program ws: opening chorus by the marks on the "Red Cross s Miriam Hubbard; presi- dent's address, Elmer Tarbutton; read- ing of minutes, Isabel Price; the "Echo" was read by Chaplain Willis and Marie Meeks; piano solo, Helen Gale; declamation, Annie Duyer; dec- lamation, Sarah Seney. John Collins was called on for a three-minute im- promptu speech on a subject beginning with the letter "H." He took for his subject, "Horses." Cora Robinson was called on to give a similar speech on any subject beginning with the letter "L." She spoke on "Life." Her speech was quite humorous. The debate, "Resolved, That a Bald Headed Man is Justified In Wearing a Wig," came next. The affirmative was supported by Sydney Turner and Rolph Townshend, the negative by Mary Wilkins and Jessie Copper. The judges, Miss Walters, Louise Strong and Wm. Newton, de- cided in favor of the negative. Music and dance, Zay Davis and Hynson Loud. Report of critic, Mr. Creasy.

CRUMPTON

Doll show at the P. O. S. of A. Hall tonight. Ice cream, cake, pies and dolls for sale. Proceeds for the benefit of the M. E. Sunday School.

Miss Burris has returned from an ex- tended visit to Philadelphia.

Sorry to report Mrs. James Jefferson on the sick list.

Mr. Elwood Anthony spent Sunday at home.

Miss Annie Keffler has been visiting friends near Kennedyville.

Miss Anna Butler spent the past week in Baltimore.

Mrs. A. C. Sheppard entertained the M. P. Aid Society Thursday evening. A novel amusement was the capturing of marbles in a thimble. First prize was awarded Miss Edna Coleman, and the booby prize to Mrs. J. M. Boggs.

MILLINGTON BIG Clothing Store, The Hub, wishes to call your attention to the most select line of Men's & Women's clothes for Christmas wear.

Just a glance at this store's adv. in this issue will put you on the right road for better goods and less money.

IF you want to know *what* to buy and *where* to buy your Xmas presents, read Bordley & Sons adv. in this issue and your worries will end; for they have made the greatest preparation in their history for their Xmas trade.

Xmas Suggestions

$1.50

No. 434, MEN'S OPERA—Colors Black and Russet—HOUSE SLIPPERS

Hosiery
Rubbers
Shoes
Felt Boots
Shinola Sets
Arctics
Polishing Outfits
Rubber Boots
High Cut Shoes
Dress Arctics

The useful gifts are the ones most appreciated. Come take a look.

C. C. JONES, THE SHOE MAN,

Phone 222-J CHESTERTOWN, MARYLAND

GEO. H. CAMP

(Successor to J. T. DeCorse)

Granulated Sugar, per lb. - - 5½c
Finest Coffee in Town, per lb. - 28c
Hams, 17c. Picnic, 15c. (Saturday Only)

Whole Canned Tomatoes
Best Canned Peas
Peaches, Cherries
Pine Apple, grated and sliced

Banquet Tea
Heno Tea
Black Tea, Loose
Green Tea, Loose

Asparagus Tips
Green and White Tips

McCarmick Tapioca
McCarmick Gelatine
Baker's Shredded Cocoanut

Table Relishes
Heinz Mustard
Potted Meat Products
Armour's Star Sliced Bacon

Cheese, Crackers and Cakes
Uneeda Biscuits

Tobacco and Cigars

Try our 25c Coffee
Home Wood Coffee
Caroline Bell Coffee
White House Coffee
Mocha and Java Coffee

Wesson Snowdrift Oil
for Cooking or Frying

Olives, Stuffed and Plain
Sweet, Mixed and Sour Pickles
Bottled Mustard
Corn Beef in cans
Catsup, Cocoa, Chocolate

Campbell's Chicken Soup
Campbell's Clam Bouillon
Campbell's Oxtail Soup
Heinz Baked Beans

Maraschino Cherries
Domino Rice
Hotel Aster Rice

Domino Confectioners Sugar
Domino Cut Loaf Sugar

Old Dutch Cleanser
Light House Cleanser
Shaker Salt
Rumford, Sea Gull and Davis
Yeast Powder

All Kinds Laundry and
Sweet Soap, Blue

Shredded Wheat
Quaker Puffed Wheat
Quaker Puffed Rice
Corn Flakes
Dried Peaches
Dried Apricots, Prunes

All kinds Under Clothing
Quilts and Ginghams

Highest Price Paid for Eggs.

Interview the International!

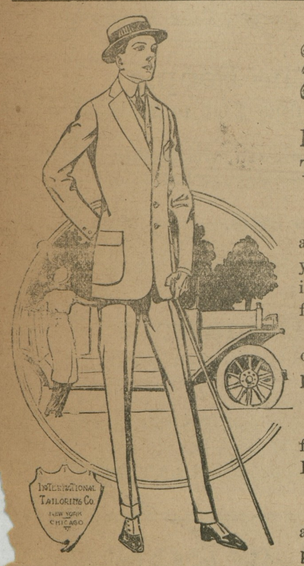

DROP in and interview us on the subject of MADE-TO-MEASURE INTERNATIONAL CLOTHES.

We'll tell you the story in a few brief words and show you actual proof that nothing in this town can equal them for style, smartness, fabrics, elegance, tailoring excellence or the value we give for the price demanded.

Comparatively no expense for me to do busines—THIS IS WHY.

Come in and take a look at our beautiful array of patterns.

W. E. MOODY

Special Representative for Kent and Queen Anne's of the International Tailoring Co., of New York, Chicago and London.

Under Vosehll House, Next to Robert J. McWhorter's, Chestertown, Md

MILLINGTON

Miss McGinnes, of Wilmington, Del., spent a few days last week with her sisters, Mrs. C. M. Hurtt and Mrs. Kate Tonkin.

The play entitled "Hicks at College," which was given in Comegys hall on Wednesday evening, Dec. 2nd, for the benefit of the Red Cross and Belgian funds, under the direction of Miss E. June Breimeier, was such a success that it will be repeated this (Saturday) evening. The cast deserves much credit for their work in such a deserving cause.

Miss Claire Ahern returned home on Thursday of last week after spending several weeks with friends in New York.

Dr. Woodward Hazell and two daughters, Elizabeth and Helen, of Baltimore, were guests last week of his parents, Mr. and Mrs. B. M. Hazell.

Mrs. E. A. Wilson visited relatives at Bear and New Castle, Del.

Mr. Price Vansant, of Wilmington, Del., spent last Sunday with his mother, Mrs. Mary Vansant.

Millington Council No. 80, D. of A., was organized by Mrs. Lorana B. Knight, assisted by Mrs. Anna Clark, State Councilor and the State Vice-Councilor, of Baltimore, on Tuesday, Dec. 1st. There were visitors from Massey, Golt and Crumpton.

Services to-morrow, Dec. 13th, at Asbury M. E. Church, will be as follows: 10.30 a. m., preaching by the pastor, Rev. G. P. Smith; 2 30 p. m., Sunday-school, subject: "The Great Commission"; 7.30 p. m., preaching by pastor.

Did you see "The Hub's" pretty windows? That's what is heard around Millington. Credit must be given to Mr. I. Hollins, proprietor of the Hub stores, for the most brilliant window display ever seen in a small town. In passing the big double front one can't help but admire the nice things that are cleverly displayed for Xmas shoppers.

Miss Blanche Power spent the past ten days with friends in Chestertown.

Following are the averages of the pupils in the Millington High School who made 70 per cent. or over in the November test:

Tenth Grade—Mary Feddeman 94, Mary Numbers 92, George Tonkin 91.

Ninth Grade—Marguerite Ahern 93, Florence Comegys 93, Susie Jones 90, Julia King 89, Elizabeth Woodall 78, Ethel Burris 75.

Eighth Grade—Anna Stevens 93, Stella Moffett 91, Albert Godwin 90, William Faulkner 88, Clifton Clark 86, Florence Freeman 79.

Seventh Grade—Richard Feddeman 96, Anna Dudley 94, Clara Benton 79.

Sixth Grade Mary Stevens 91, Carlton Harris 89, Julia Power 89, Mary Hurlock 89, Rodney Dixon 87, Victor Stevens 85, Charles Benton 85, Mildred Clark 85, Ennis Walls 84, William Vansant 83, Earle Dixon 83 Wavia Robinson 79.

Fifth Grade—Elizabeth Bottomley 91, Charles Harris 91, Pearl Curlett 90, Edward Vansant 89, Annie Emerson 89, Raymond Anthony 84.

Fourth Grade—Thomas Jacobs 98, Katherine Dudley 96, William Feddeman 94, Eugene Porter 93, Cecilia Hollins 93, James Spear 90, Margaret Power 87, Beatrice Hollins 84, Hilda Nickerson 83, Willie Benton 81, Mary Power 79, Henry Wallé 77.

Third Grade—Ethel Jones 98, Marie Higman 95, Hilda Anthony 93, Warner Porter 96, Anna Bell Harris 96, David Townsend 84, Dorothy Taylor 94, Elizabeth Stevens 94, Alice Higman 94, Charlie Duling 93, Dora Hopkins 91, Myrtle Hollins 90, Anna Clough 87, Virginia Anthony 86, Noland Robinson 85, Albert Vansant 85, Bradford Dudley 84, Roland Everett 82, Doris Shahan 81.

First Grade—Ethel Curlett 98, Anna Jones 97, William Curlett 96, Richard Comegys 95, Mary Hall 94, Helen Tyler 94, Dorothy Anthony 91, Helen Dudley 90, Mildred Taylor 86, Hazel Townsend 81, Irving Taylor 78, Roland Porter 76.

Primer Class—Julia Everett 98, Thomas Stevens 98, Elizabeth Walls 95, Carlton Wallen 91, Louise Shahan 87, Paul Clough 86, Marie Poore 73.

"MOVIES" FOR THE CHINESE

New Idea That May Mean a Great Deal in the Development of the Race and Country.

Students of race development in the far east may well feel a strictly non-commercial interest in the experiment involved in the establishment of a heavily capitalized company in Hongkong to produce in cities and larger towns of China motion-picture shows with explanations in the vernacular. How much such shows may mean to the education of the Chinamen can only be guessed by the Occidental. That the isolation of China from the world's growth, the real ignorance of the Chinese masses as to all things outside their own land, are responsible for most of the conditions that cause peril to the new republic from foreign powers is evident enough to any one who cares to think.

The quickness of the Chinese mind is not doubted. Perhaps there is no race on earth that is better qualified to grasp what the "movies" have to offer. The panorama without speech has a peculiar appeal to the Celestials. A few years with the films that show the life, the drama, the interests of Caucasion races may do more to create a new China than any political changes at Pekin. Education has to be sugar-coated everywhere. The "movies" should have a great future in China.

WAS NOT FOR GENERAL USE

Postoffice, When First Established, Meant Only to Carry Official Correspondence.

The postoffice was first established for the principal, and in some countries for the exclusive purpose of carrying official correspondence by mail. Later, in France, Great Britain, and the United States, because of the great expansion and commercialization of the postal system, the free carriage of mail matter came to be regarded as a privilege, and this privilege was claimed by persons in official position. In England the house of commons claimed the privilege as early as 1660. It was abolished in Great Britain, however, by the passage of Rowland's cheap postage measure in 1839. In the United States the first appearance of the franking privilege is traceable to the action of the continental congress assuming control of the postoffice in January, 1776. It is interesting to learn that it was then granted to all private soldiers actually in service for all letters they might write or that might be written to them. In the early years of the United States government the privilege was granted widely, but it soon became necessary to restrict it. An act of March 3, 1845, limited the privilege to the president, the vice-president, members and delegates in congress, the third assistant postmaster general, and all postmasters. Other offices were directed to keep quarterly accounts of postage.

Children Cry
FOR FLETCHER'S
CASTORIA

"Kent News" $1 per year.

ROCK HALL

The storm of wind, rain and snow the "weather man" handed out from Friday night to Monday night gave "we'uns" the biggest spell of the blues we have had in years. Luckily, the oystermen got their boats lightened up on Thursday after running down and hanging on to several buy-boats that came limping back from oyster glutted Port of Baltimore. So there was very little damage done in our several harbors.

Mrs. W. K. Ayres, one of our dear old ladies, died on Tuesday, ripe in years and having the greatest respect of all the community. One son, J. T. Ayres, survives her. The funeral over her remains took place Thursday, Rev. Mr. Prettyman officiating.

Capt. Harry Hogans was taken ill in Baltimore and was compelled to leave his vessel and come home on Tuesday by steamer.

Mr. J. A. Ayres, of U. S. N., is at home after a three-years cruise in China and other ports.

Mr. Joe Bray, another soldier boy, is at home spending his vacation with his mother, Mrs. Wm. Scoone.

Mr. Ben Ashley, the corn king, is filling his large cribs with corn. Ben is a hustler and is paying market price for corn. Why not sell your corn at home and get spot cash.

Mr. Joseph Downey is having his Rock Hall farm land cleared off and grubbed which will add greatly to the appearance of north Rock Hall.

STILL POND

Revival meetings are now going on at our church and Rev Moore, has an evangelist, Rev. Dr. Hubbard, of Baltimore, to help with the meetings.

Mrs. Claude Hackett and interesting little son, Cavender, are visiting her mother, Mrs. Avis Davis, Philadelphia.

Mr. and Mrs. Jack Schofield attended the funeral of Mr. Andrew Schofield, of Frederick, Wednesday.

The Epworth League Social and business meeting was held last Thursday evening at the home of Mr. and Mrs. J. T. Baxter, and all spent a very social evening.

Mr. John Harding was quite sick during the week.

Mr. Hanson Stavely attended the big German in Baltimore Monday night.

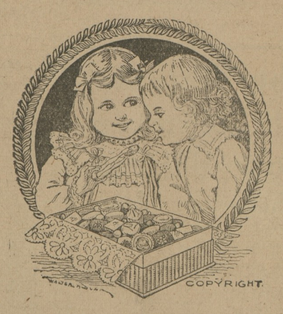

Cool Weather and Good Things To Eat

Sandwiches, Pies, Hot Chocolate, Tea, Coffee, and all kinds of Boullions. Ices and Ice-Cream in all varieties, as usual.

Our Light Evening Lunches are the talk of the town Have you tried them?

We boast of the best and largest assortment of Candies in Kent county. Home made and always fresh. Packed in beautifully decorated boxes.

The Pure Food Examiner called on us the toher day and extended a clean bill in everything we handle. Yours to serve,

THE CHESTERTOWN CANDY KITCHEN CO.

Cor. High and Cross Streets.

Phone 256. CHESTERTOWN, MD.

STORE ROOM FOR RENT.

A store-room in the heart of Rock Hall for rent. Suitable for shoe shop or any kind of store. Apply to

JAMES A. CASEY,
n14 3t Rock Hall, Md.

FOR SALE.

One large Sitting Room STOVE, No. 18, good as new; 1 ROAD CART, 1 set of CARRIAGE HARNESS, good as new.

MRS. WM. J. HUDSON,
n14-3t Rock Hall

CHURCH NOTES.

Dr. Robert Watt filled the pulpit in the Chestertown M. E. Church on Sunday morning.

Notwithstanding the very inclement weather on Sunday, the collection for the Belgian sufferers was taken up at Christ Church in the morning and the sum of $20 90 turned over to the fund. Another opportunity will be given Sunday, and many or the churches who postponed the collection name tomorrow as the day.

Beginning next Sunday, Dec. 13, Rev. E. T. Liddell, the singing evangelist, who is now conducting a revival at Rock Hall M. E. Church, will open a two-week's engagement at Bond Church, Pomona. He will be assisted by Francis P. Bamber, of Norfolk, Va. Rev. O. B. Rice, pastor of Bond Church, is now in the third week of revival services at that charge.

Rev. Dr. Robert Watt, district superintendent, will hold the third quarterly conference of Fairlee charge, M. E. Church, at Worton, this Saturday afternoon at 2.30 o'clock. Dr. Watt will preach Sunday, Dec. 13, at Fairlee in the morning and at Worton in the afternoon. On Saturday evening, Dec. 12, Dr. Watt will deliver his lecture, "The Cosmopolitan Bug," at Fairlee.

Chestertown M. E. Church, Rev. L. E. Barrett, D. D., pastor. Service next Sunday, Dec. 13th, as follows: 10 30 a. m. preaching by the pastor, subject: "God's Call to the Church"; 2.15 p. m., Sabbath school and Pastor's Bible Class. Missionary collection. 7.00 p. m., Epworth League song service, followed by preaching by the pastor. All invited.

Christ Methodist Protestant Church, Rev. W. R. Graham, D. D., pastor. Services on Sunday, December 13th: Preaching by the pastor at 10 30 a. m. and 7 30 p. m. Morning subject: "The Process by which God Seeks to Train Men." Evening subject: "Abraham's Trial." Sabbath-school, 2 30 p. m.; missionary day in the Sunday-school. Christian Endeavor service 6 45 p. m.; midweek service Thursday evening at 7.30 o'clock.

The greatest revival meeting in the history of Templeville M E. Church is now in progress. The pastor, Rev. W. M. McCann, is in charge of the work, and the church is packed every night. One whole family, consisting of father, mother and three children, have been converted, and men even past 70 years of age have been at the altar. Nearly 50 have been converted so far, and on Tuesday night the altar was crowded. Each night the pastor gives a short talk, straight from the shoulder. The singing by the large choir is very inspiring and helpful. The meetings will continue all next week, and there will be afternoon meetings also. There have been 75 conversions so far on Marydel charge this fall.—Denton Journal.

Owing to the illness of Mr. Clews, there was no service in the Presbyterian churches of Georgetown, Worton and Kennedyville last Sunday. The offering which was to have been taken for the relief fund for the Belgians, Dec. 6, will be taken Dec. 13. A large crowd and generous offering is desired.

Don't forget the change in time of the service at Kennedyville, two o'clock!

Be sure to hear Rev. E. T. Liddell, the noted singing evangelist of Philadelphia, who is in the great revival at Rock Hall, will open a two weeks engagement at Bond Church, Pomona, Md., O. B. Rice, pastor, beginning Dec. 13th, 10 30 a. m. Rev. Liddell will be assisted by Francis P. Bamber, of Norfolk, Va The Bond revival has now been in progress three weeks. Dr. Robert Watt held our Third Quarterly Conference on Saturday, Dec. 5th. The reports showed the work to be in good condition.

The revival meetings at Still Pond M. E. Church are progressing finely, notwithstanding the inclement weather which has thus far made it almost impossible for the farmers to attend. Dr. Hubbard is preaching fine sermons every night and it is a pity that any body should miss hearing him. Let us hope for better weather and a larger attendance. Dr. Hubbard will preach at all the services tomorrow, Sunday, Dec. 13th, and all next week. A cordial invitation is extended to everybody.

There have been 22 conversions at the Kennedyville Methodist Protestant Church during the past two weeks The meetings have been helpful to all.

STOCK FOR SALE.

Intending to quit farming I will sell at private sale 4 GOOD HORSES—Black mare, 7 years old, good worker and fine driver; dark bay horse, 5 years old, by Marvil King, good worker and driver; bay horse, 4 years old, good worker and fair driver; colt, 8 years old next spring.

THOMAS S. BIDDLE
n7-tf R. R. No. 3, Chestertown, Md.

PRIZE TRIP.

I am trying to win the prize offered by the Country Gentleman, Saturday Evening Post and Ladies' Home Journal, viz., a trip to Panama Exposition and each subscription will help me to attain this trip. Call up No. 78 and I will call to see you.

WM. T. SMITH,
n28-tf Chestertown, Md.

THE PEOPLE'S BANK—The Bank that led the way in paying 4 per cent on Savings Accounts

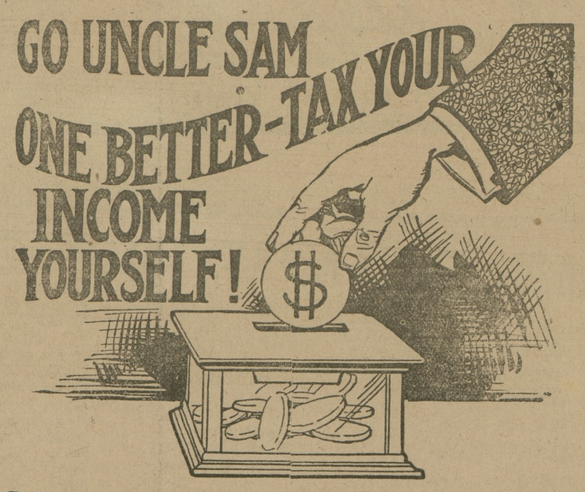

PERHAPS you are not making $3,000 or $4,000 a year. The income tax doesn't affect you. Cheer up. You may make enough some day to pay Uncle Sam his small tax. Meanwhile TAX YOURSELF Set aside a certain amount of your earnings and let us pay you for keeping it. This kind of taxes is not as sure as death, but it's a lot more pleasant. Meanwhile—

INVITE US TO HELP YOU TAX YOURSELF

THE PEPOLE S BANK
CHESTERTOWN, MD.

H. F. Jefferson & Bro.
OPPOSITE STAM'S HALL
Chestertown, - Maryland

THE LADIES STORE

OUR STORE CONSCIENCE

This is a store, honest of purpose and reliable in dealings. With a reputation for probity out weighing all else, the integrity of this business is the ambition nearest and dearest to our heart.

From the beginning we nursed it on honesty and cared for it as we have for our personal honor, because its reputation and ours are one. Since the day when we first opened its doors we have striven with whole-hearted honesty to deal with you as we wish to be dealt with were our positions reversed and we the buyer and you the seller.

If we have succeeded in securing your confidence—and we believe we have—then our endeavors are rewarded and our ambition satisfied. That we may retain the respect and good will we have won is our hope for the future. We will never hazard it through trickery.

H. F. Jefferson & Bro.

The Newest Winter Coats And Suits Are Here

WE have an admirable collection of the new Winter Coats and Suits for Women, in every fashionable style.

These Coats and Suits are splendidly tailored and correctly proportioned; their perfect fit is a matter of course and not of guesswork.

They come from the well-known firm of Strawbridge & Clothier of Philadelphia.

The newest fabrics are represented in the showing—warm, cozy materials that are not uncomfortably weighty.

It is our opinion that these Coats and Suits measure up to the highest ideals. Won't you come to see them tomorrow.

The Corsets Sold At Jefferson's

—are the ultimate of comfort and efficiency in Corset making. Hygienic in construction, and made in the styles that will shape the figure into the fashionable lines.

A model for your figure is here

We shall be pleased to fit it to you. So, come today.

Millinery Dept.

Our showing of Fall Millinery is now in its completeness and you can find here the latest shapes trimmed in exclusive styles.

This is one of the leading Departments of our busy store, and this season its standard of excellence is fully maintained.

H. F. JEFFERSON & BROTHER

The Ladies' Store

CHESTERTOWN, - - MARYLAND

©Maryland State Archives, msa_sc6000_13_1-0415.jpg