FREE ADVICE TO SICK WOMEN

Thousands Have Been Helped By Common Sense Suggestions.

Women suffering from any form of female ills are invited to communicate promptly with the woman's private correspondence department of the Lydia E. Pinkham Medicine Co., Lynn, Mass. Your letter will be opened, read and answered by a woman and held in strict confidence. A woman can freely talk of her private illness to a woman; thus has been established a confidential correspondence which has extended over many years and which has never been broken. Never have they published a testimonial or used a letter without the written consent of the writer, and never has the Company allowed these confidential letters to get out of their possession, as the hundreds of thousands of them in their files will attest.

Out of the vast volume of experience which they have to draw from, it is more than possible that they possess the very knowledge needed in your case. Nothing is asked in return except your good will, and their advice has helped thousands. Surely any woman, rich or poor, should be glad to take advantage of this generous offer of assistance. Address Lydia E. Pinkham Medicine Co., (confidential) Lynn, Mass.

Every woman ought to have Lydia E. Pinkham's 80-page Text Book. It is not a book for general distribution, as it is too expensive. It is free and only obtainable by mail. Write for it today.

Garden Seed

Early Anna Tomato Seed,
Onion Sets, Lettuce Seed,
Radish, Peas, Beans.
All Varieties of Seed
together with
Flower Seed

Toulson's Drug Store.

How to Buy
G
FARMS

JUST write a short letter to Baltimore's largest real estate dealers--Webb & White--who make a specialty of farms.

State what kind of a farm you want. Location, size in acreage, house size, stock housing, price limit.

In a day or two you will have a list of the most desirable farm properties available.

A 2-cent stamp and a few minutes' time---it's an easy way---and the best way to get what you want.

Webb & White
Title Bldg. Baltimore

We own one million dollars worth of real estate in Baltimore.

NOTICE

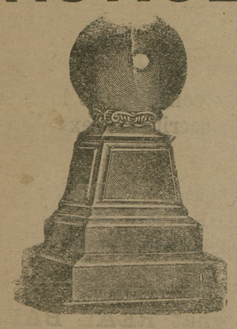

Now is the time to place your order for Cemetery Work for Fall delivery. The Chestertown Marble and Granite Works is the place to deal. The majority of the city people who buy in Kent deal here. They save money by doing so—you can do the same.

J. W. KIRBY
CHESTERTOWN, MD

Advertise in the NEWS.

MEANS A BIG CHANGE IN TRANSPORTATION.

July First May See Divorce of Railroad and Steamer Lines — May Mean a Revolution of Bay Transportation—Means Much To B. C. & A. And M. D. & V. Railways.

The Pennsylvania Railroad Company, which controls most of the boat lines doing transportation business on the Chesapeake Bay to the Eastern as well as the Western Shores, Southern Maryland and Virginia points, has asked a hearing before the Interstate Commerce Commission relative to the order of the Con mission for a complete divorcement by July first of all steamer and railroad lines throughout the United States. With the opening of the Panama Canal for active business this change must come unless the law is revoked or the order is annuled.

A change of this character would mean a complete revolution in the transportation on the Chesapeake Bay. The Pennsylvania Railroad, through its control of the Baltimore, Chesapeake & Atlantic and the Maryland, Delaware & Virginia Railroads, practically controls all these transpotation companies which are operated in connection with, and are a part of, the two railways systems. Under the law it would be necessary to completely divorce all these steamer lines from the two railway lines and operate the boats under a separate system or combine them under one company for the bay transportation; but even in that event, they must be entirely separate from the railway lines, meaning two systems of accounts and probably two sets of officers.

Under these conditions it would be much harder to maintain rates either for passengers or freight than under the present system. At present the steamers of the two railroads haul millions of barrels of truck, fish and oysters from the Maryland and Virginia points to Baltimore, where they are turned over to the Pennsylvania Railroad for transportation to points all over the United States. By this arrangement it is possible to give the shipper a better through rate than they could possibly get by having their produce hauled to Baltimore by an independent company and then turned over to the various railroads for transportation to the Northern and Western markets. It is possible to operate the steamer lines at a much less cost by having a combination with the railroads, as one office force and one set of officers now transact the business. Under the old system when we had the Maryland Steamboat Company, the Eastern Shore Steamboat Company, the Weems Line, Chester River Line and the numerous other boat lines which were taken into the combination several years ago by the two railway lines, each company had to be operated by separate office forces and officers which made it more expensive and more complicated.

Under the law which goes into effect in July it is thought that ferries cannot be operated in connection with railroads and if this be the fact then the New York, Philadelphia & Norfolk Railroad will also be affected as well as the Claiborne route of the B. C. & A. and the Love Point route of the M. D. & V. As the Pennsylvania practically owns all these lines it can be readily seen where a change from the present conditions will cause a complete revolution in bay transportation. The Pennsylvania Railroad is getting together the data necessary to show the impracticability of such an operation of the various lines.

NEW NOAH'S ARK DOCKS

Steamer Bulgaria Arrives With a Variety of Animals—Monkeys Seasick on Trip—Camels, Llamas, Wolves And Other Beasts Claim More Attention Than Passengers.

With the peculiar bray of camels, the chattering of monkeys, the bleating of llamas and the bass growls of "gluttons" a species of wolves, the Hamburg-American liner Bulgaria docked at Pier 6, Canton, Baltimore, on Saturday.

The arrival of the representatives of the four-legged kindom was the centre of attraction, for many appeared at the pier, and the 88 human passengers sank into insignificance. The scene was a reminder of Noah's Ark.

The animal cargo, which consisted of 32 camels, an Indian water buffalo, two llamas, two "gluttons" and several large cages of monkeys, came from Carl Hagenbeck, who is forwarding them to various zoos and circuses throughout the country.

The cargo was the first of wild animals ever to be quarantined at this port.

Mattrias Walter, an animal trainer, accompanied the beasts to this country, and his experience with the camels, that had a merry time when the ship rolled, and the monkeys that became seasick, was unlike anything seen at the zoos.

Mr. Walter said the Bulgaria encountered terrific weather for about seven days, and he was compelled to bind the legs of the camels so they could not get up. The job of tying up the camels is not one for an amateur. The monkeys refused to eat when they became seasick and chattered and muttered unknown things.

The camels were 41 days coming by rail from Russia to Hamburg and 21 days on the steamer coming to this port. Some of the camels were of the double-humped variety. The largest was 8 feet 5 inches tall and was consigned to Barnum & Bailey's. One of the monkeys was of the "dog-face" variety. He was about 4 feet high and there was no hair on his face.

Three monkeys were born on the trip across, and the mothers were holding them in their arms and caressing them when the corps of customs inspectors called to look them over. Saul A. Stephan, the representative of Hagenbeck in this country, was at the pier to receive the cargo. He said that the group of camels was the finest shipment that had ever been imported into this country.

Children Cry
FOR FLETCHER'S
CASTORIA

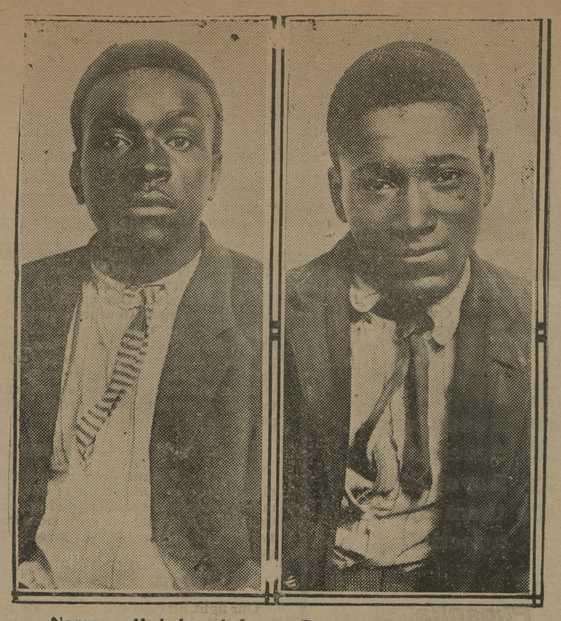

Norman Mabel and James Paroway, Murderers of James R. Coleman.

BASEBALL AND CIGARETTES

If You Want To Play Baseball Leave Cigarettes Alone.

The greatest baseball players in the United States are men that do not smoke cigarettes.

Mr. Connie Mack, manager Philadelphia Baseball club of the American League, which hold the world's championship of 1910, '11, '13, and the American League pennants of 1902, '06, says of the tobacco habit:

"There is very little cigarette smoking among our baseball boys. We do everything in our power to discourage the use of cigarettes, knowing the great harm that they have done to those who have been in the habit of using them. We find that those players who smoke never amount to a great deal in the profession, and I would say that this goes for all professions. It is my candid opinion, and I have watched very closely the last twelve years or more, that boys at the age of ten to fifteen who have continued smoking cigarettes do not as a rule amount to anything. They are unfitted in every way for any kind of work where brains are needed. Players, for instance, who should otherwise have continued in the game until they were at the age of thirty or thirty-five, have had to be let out years before their time, as the poison of cigarettes getting into their system has unnerved and weakened them so that they were utterly unfit for the duty they had to perform.

No boy or man can expect to succeed in this world to a high position and continue the use of cigarettes.

After all, it is only a habit, and every one should have will-power enough to overcome such a habit. There are many other ways that one can enjoy oneself without the ruination of health, and this cannot be done if cigarette smoking is continued."

Governor Tener, of Pennsylvania, now president of the National Leagus, said of Mr. Mack and his world-champion club:

"His success is largely due to the fact that he can put in the field a team of nine men who have not tasted liquor. Of that wonderful infield of his, none ever tasted liquor, and but one ever uses tobacco. Connie Mack's success is substantial; every move he makes is with a definite purpose."

Manager Clark Griffith, of the Washing Baseball Club of the American League, says:

"I consider cigarette smoking by either boys or young men the worst form of dissipation. There is nothing so ruinous to a man or boy's physical self as smoking cigarettes. A confirmed drunkard can live longer and feel better than an inveterate cigarette smoker.

Mr. Griffith reenforced this testimony on the harmfulness of the tobacco habit in a very practical way at the beginning of the 1913 baseball season, promising two members of his team that he would give each of them $100 at the close of the season if they would abstain from using tobacco the remainder of the season. Both young men threw away the smoking utensils.

Mr. Hugh Jennings, manager of the Detroit American League Baseball Club, said in a letter to Prof. F. H. Broome, of Knoxville, Tennessee:

"The cigarette habit is one of the worst habits a man or boy can fall into. It has a very dangerous effect upon the constitution, and will eventually bring a man into declining health. I have been trying to stamp out the cigarette habit with the Detroit players, but have not been so successful as I could hope for. I am pleased to say that many of my players do not smoke the filthy things. Among this number is Ty Cobb, the greatest player in the country, Sam Crawford, Jean Dubuc, Louden, Veach, and several of the youngsters. ——— smokes, and I can see the effect it has on his work. It has fallen off twenty-five per cent. in the past two years, and unless he realizes this fact his time in Majors will soon come to an end. I would advise all boys to follow the example of Cobb, Crawford, and the rest of the men whose names I have mentioned, and also keep before their minds the men who won so many pennants for the famous old city of Baltimore, the Baltimore Orioles. Not one man on that famous old team ever contracted the cigarette habit. The positions of prominence and authority many of them hold at present are sufficient argument against the use of cigarettes."

Mr. Jennings just recently reenforced this testimony in a letter to Mr. Edward Quinn, by saying:

"I know quite a few ball players who are constant users of tobacco in the form of chewing or smoking, and I also know a number who do not use tobacco in any form. The latter I consider far better suited to stand the tremendous strain imposed upon a ball player during a strenuous campaign of six months' playing, and I know they are better off physically at the close of the season than players who persist in the use of tobacco. There is no question about the injury to the constitution from the use of tobacco, for it is bound to have its effect, not only on the wind, but also on the stomach, which in the end will bring on nervousness. My advice to athletes, both young and old, would be to shun the use of tobacco in every form, and also the use of intoxicating liquors. No man can be successful who is addicted to either of these vices and the sooner young Americans realize this act, the sooner they will come into their own."

The star batter of the Philadelphia Athletics, "Home-Run Baker," says:

"I never did drind nor smoke. If any youngster wants advice from one who doesn't mean to preach, here it is: Leave cigarettes and tobacco alone, and don't touch 'booze' now or at any time. Mine is the total abstinence platform for both liquor and tobacco."

Walter Johnson, the world's greatest pitcher, whom our national capital fans signally honored last summer, does not drink, smoke nor chew, and goes to bed early.

John McInnes, the star first baseman of the Athletics, world's champion club, is a credit to his profession in every particular, says the Baseball Magazine. He never uses tobacco or liquor.

THE WATER WORKS BILL.

The full text of the change in the Chestertown Water Works Bill is as follows:

AN ACT to repeal and re-enact with amendments Section 7 of Chapter 412 of the Acts of the General Assembly of Maryland, passed at the January Session of 1910, entitled, "An Act to repeal Sections 4, 7, 8 and 9 of Chapter 289 of the Acts of the General Assembly of Maryland passed at the January Session of 1908, entitled an Act to provide for the franchise of waterworks for the town of Chestertown, in Kent county, Maryland, and to authorize the appointment of a Water Board for conducting, carrying on and maintaining same, and to issue bonds to pay therefor and to levy an annual tax for the payment of such bond and the interest thereon."

SECTION 1. *Be it enacted by the General Assembly of Maryland*, That Section 7 of Chapter 412 of the Acts of the General Assembly of Maryland, passed at the January Session of 1910, be and the same is hereby repealed and re-enacted with amendments to read as follows:

SECTION 7. That on the fourth Monday in April 1915, at the regular election for a Commissioner of Chestertown, the duly qualified voters of Chestertown entitled to vote for Commissioners thereof, shall elect by ballot a Water Board which shall consist of three persons, each of whom shall have the qualifications as those required of a Commissioner of Chestertown, one of whom shall hold office for one year, one of whom shall hold office for two years, and one of whom shall hold office for three years, and until their successors are elected and qualified, and the said duly qualified voters of Chestertown, entitled to vote for Commissioner thereof, shall elect by ballot on the fourth Monday in April, 1916, and in each year thereafter, at a regular election of a Commissioner of Chestertown, one member of said Water Board, with the qualifications above named, who shall hold office for three years and until his successor is elected and qualified, and the Members of the Water Board of Chestertown to be elected as aforesaid shall qualify in the same manner as do the Commissioners of Chestertown, and said Water Board shall hold public meetings in January and July of each year. Any vacancy in said Water Board created by death, resignation or otherwise, shall be filled for the unexpired term by the Commissioners of Chestertown.

SEC. 2 *And be it enacted*, That this Act shall take effect from the date of its passage.

Retired Georgia Planter's Advice To Kidney Sufferers

Regarding the wonderful curative merits of your Swamp Root, I cannot say too much. After suffering severely for three years or more with severe pains caused by weak kidneys, I was finally induced to try Swamp-Root through a testimonial I read in one of the newspapers. I was in such a condition that I was obliged to arise from my bed six or eight times every night. I purchased a fifty cent bottle and before it was used I felt so much relief that I purchased a one-dollar bottle and by the time this was taken the old pains had left my back and I could sleep the whole night through. I am a retired planter, 70 years of age, and owing to Dr. Kilmer's Swamp-Root, I am in the best of health and feel like a boy. I am always glad to recommend Swamp-Root to those who are in need of it.

Sincerely yours,
C. E. USSERY,
Bowersvillle, Ga.

Personally appeared before me, this 8th of September, 1909, C. E. Ussery, who subscribed the above statement, and made oath that the same is true in substance and in fact. T. H. McLANE, Notary Public.

Letter to Dr. Kilmer & Co., Binghamton, N. Y.

Prove what Swamp-Root will do for You

Send ten cents to Dr. Kilmer & Co., Binghamton, N. Y., for a sample size bottle. It will convince anyone. You will also receive a booklet of valuable information, telling all about the kidneys and bladder. When writing, be sure and mention the KENT NEWS. Regular fifty-cent and one-dollar size bottles for sale at all drug stores.

ELIXIR BABEK A GOOD TONIC
And Drives Malaria out of the System.
"Your 'Babek' acts like magic; I have given it to numerous people in my parish who were suffering with chills, malaria and fever. I recommend it to those who are sufferers and in need of a good tonic."—Rev. S. Szymanowski, St. Stephen's Church, Perth Amboy, N. J.
Elixir Babek 50 cents, all druggists or by Parcels Post prepaid from Kloczewski & Co., Washington, D. C.

Kent News $1 Per Year.

GREAT OPPORTUNITY NOW!

AT

H. H. BENEMAN'S

Millington, - - Maryland

Great Reduction Sale on all WINTER GOODS, Clothing, Suits, Overcoats and Trousers and up-to-date line for the whole family : : : : :

Ladies' Tailor-Made Suits

THE MOST ARTISTIC MAKE.

Ladies', Misses and Children's Coats, an up-to-date line.

Skirts and Shirt Waists, Underwear and Sweaters in all grades.

Top Shirts, Neckwear, Gloves and Hosiery of all kinds for Ladies and Gents.

Hats and Caps, latest styles.

Dress Goods, a complete line for Dress and Household use.

Blankets, Comforts, Bed Spreads

A LARGE SELECTION.

Shoes in the most celebrated brands for wear and style, for the whole family and for all occasions, leather and gum.

Floor Oil Cloths, all widths, and Linoleums in beautiful designs.

Carpets and Mattings, Matting Rugs and Brussels Rugs, all in beautiful designs.

Furniture, a complete line for Housekeeping, and on this we can save you from 20 to 25 per cent.

An inspection is cordially invited. We thank all our friends and customers for past patronage and kindly solicit a continuance in the future, wishing you all a very happy and prosperous year.

Yours for right prices always and the SPECIAL REDUCED PRICES NOW.

H. H. BENEMAN

MILLINGTON, - - - - MARYLAND

SPECIAL ATTENTION TO TELEPHONE ORDERS

COAL

Of course everybody knows where to buy good clean Coal. The place to buy is from the COAL and WOOD MAN.

Also, Wood, Lime, Hay and Terra Cotta Piping.
Carey's Magnesia Roofing.
Paroid Roofing
Alpha Portland Cement

The Standard of Cements are bought in large quantities and sold exclusively by

J. D. BACCHUS, Chestertown, Md

The Baltimore News

AN INDEPENDENT NEWSPAPER

Published Every Afternoon, Including Sunday

A Newspaper for the Home, for the Family Circle

Covers thoroughly the news of the city, State and country.

Complete market reports.

Buy it from your local newsdealer or order it by mail.

One month.....30c. | Six months.....$1.75
Three months.....90c. | One year.....$3.50

The Baltimore News, Baltimore, Md.

"The Best Possible Newspaper!"

What sort of a paper is it? In the first place it must be a Home Paper—the Woman's Friend and a part of her daily life. And it must be a NECESSITY to the Business Man. It must not only tell what is happening in the world, but it must go farther and tell WHY it is happening **and what it means.**

The Best Possible Newspaper has a staff of correspondents covering the world field of the Associated and United Press, scouring the earth for vital human facts. It has fashions and art, books and music, literature and politics at its right hand. It has the markets for the farmer, the merchant, the broker.

The world has never seen an age of greater constructive significance in politics, in science in society. Every move in the field of action is a topic for discussion in cities, villages, hamlets, at cross-roads. And the Best Possible Newspaper must equip its readers for intelligent understanding of all these things.

That is precisely why it is the simple truth that for your purposes, and for the purpose of the whole South, the BEST POSSIBLE NEWSPAPER is

THE BALTIMORE SUN

(Morning, Evening and Sunday)

Morning, or Evening by Mail, 25c, a Month, $3 a Year.

THE SUNDAY SUN, by mail, is { 1 Month, 15c. / 2 Months, 25c. } $1 50 a Year.

All three editions by mail, $7.50 a year.

Address your order to
THE A. S. ABELL COMPANY,
BALTIMORE, MD.

FOR SALE OR EXCHANGE.

HIGH GRADE PIANO for sale on easy terms or will exchange for a building lot, small house and lot, or small farm.

FARMS WANTED—We can sell your farm. We have several buyers for cheap farms, town properties, building lot propositions and timber lands. If you want to sell list with us, write or call for terms and description blanks. If you want to buy anywhere in the U. S. we can find you what you want. Our list will be sent upon request.

TRUITT REALTY CO.,
sep27-y Salisbury, Md

Dr. H. C. Hughes
DENTIST

Office in "Old Transcript Building," Chestertown, Md., where he can be found daily.

Money to Loan in Sums to Suit

S. SCOTT BECK, Attorney-at-Law,
1j-y Chestertown, Md.

OWEN B. CROW,

Wholesale and Retail Dealer In General Merchandise

Men's Women's and Children's Shoes, also a line of Underwear. The "Pilot" waterproof Shoes for Men are exceptionally good values. Gum Boots, Felts, Arctics and Rubber Shoes. Men's long black oil skin coats and "Tower Fish" Brand oil skin suits.

Our line of Dry Goods and Notions are as good as can be found for the price. We carry the leading brands in Muslins, Ticking, Ginghams, Sheeting, Muslins, Wool and Cottoh Flannels, Table and India Linens, ready-made Pillow Cases. Floor and Table Oilcloth. A line of extra quality Pearl Buttons for 5c and 10c dozen. We carry a full line of Hosiery and call your attention especially to the "out size" hose or extra sizes. It will pay you to examine this line.

Fancy evaporated Peaches and Prunes.

Try our Coffee and Tea. A trial will convince you of their quality. Leas Buckwheat and Hominy, Fat Irish Mackerel.

We are headquarters for Clifton FFF and Gold Medal Flour by the barrel or sack.

Baled Hay and all kinds of feeds.

—THE—
Mutual Fire Insurance Co
OF KENT COUNTY

Solicits YOUR INSURANCE

IT'S SAVING FUND FEATURE is an unusual one in insurance companies.

During the past 8 years it has returned to its policy holders where policies have been cancelled.....$32,684.00

In the same period it has increased its reserve over.....$10,000,00

And its total assets..$50,000.00

APPLICATIONS for INSURANCE CAN BE MADE TO

James Brice.....Chestertown
Charles H. Jefferson.....Chestertown
E. S. Valliant & Son.....Church Hill
Ellsworth Bowers.....Lynch's
G. F. Owens.....Betterton
Joseph Downey.....Rock Hall
James A. Casey.....Rock Hall
R. W. Moffett.....Millington
F. H. Ruth.....Galena
W. J. Sparks.....Crumpton
J. E. Thomas.....Kent Island

THOS. W. ELIASON, President
GEO. B. WESTCOTT, Secretary

NOTICE TO CREDITORS.

Notice is hereby given that the subscriber has obtained from the Orphan's Court of Kent county letters of administration on the personal estate in Kent county, Maryland, of

CHARLES CALAHAN (colored),

late of Kent county, Md., deceased.

All persons having claims against deceased are hereby warned to exhibit the same, with the proper vouchers thereof, to the undersigned, on or before the 20th day of July, 1914, otherwise they may be excluded by law from all benefits of said estate. All indebted to said estate are requested to make immediate payment to the subscriber.

Given under my hand and seal this 20th day of January, 1914.

WM. E. BROWN (colored),
jan24 4t Administratrix.

A CARD TO PUBLIC

I wish to inform the public that I am still in the

Plumbing Business

All Sanitary Plumbing, Heating, etc., will receive expert attention if entrusted to us. Estimates given.

Office and Shop in Automobile Garage, Cannon Street, near Princess.

W. C. SUTTON.
nov7 CHESTERTOWN, MD.

Stam Drug Co.

Fine Line of Initial Correspondence Cards and Writing Paper, at

25c per Box

Huyler's and Whitman's Chocolates for sale here. Every pkge guaranteed.

Stam Drug Co

CHESTERTOWN, MD.

It is not necessary to present arguments. Simply the FACT, that the 27th series of stock in the Kent Building and Loan Co. will be open for subscription each Monday evening during Jannary, next, at the Court House, Chestertown, Md.,

Fourteen years of marked success, You pay $1 per week for 6½ years. The amount then paid you will please you.

L. BATES RUSSELL, President.
FRED. G. USILTON, Vice-Pres't.
J. WATERS RUSSELL, Sec-Treas'r

CHICHESTER S PILLS
THE DIAMOND BRAND.
Ladies! Ask your Druggist for Chi-ches-ter s Diamond Brand Pills in Red and Gold metallic boxes, sealed with Blue Ribbon. Take no other. Buy of your Druggist. Ask for CHI-CHES-TER S DIAMOND BRAND PILLS, for 25 years known as Best, Safest, Always Reliable
SOLD BY DRUGGISTS EVERYWHERE

©Maryland State Archives, msa_sc6000_14_1-0079.jpg