KENNEDYVILLE

The creamery which has been running here for nearly thirty years, closed on Friday, Feb. 27th much to the regret of many people.

Don't forget the entertainment to be given by the members and friends of the M. P. Church in Weer's Hall on Saturday March 14th, at 7 30 p. m. Admission 25c for adults; children under 12 years of age 15c. Two plays will be given, "Old Maids' Wooing" and "Farm Folks", with music. Be sure and come.

Mrs. Wm. T. Hague is on the sick list at this writing.

Owing to the inclement weather the past three Monday nights the Grange has been unable to hold their regular meeting but hope to do so on Monday next at which time a large class will be initiated, the members are requested to be present.

Mr. and Mrs. E T. Othoson returned home on Sunday from a short visit with relatives in the City of Brotherly love.

The severe storm which came with such force on Sunday and Monday we are glad to say did but little damage in this vicinity.

Owing to the storm on Sunday last the election of delegate to the Annual Conference from the Methodist Protestant church was postponed until next Sunday, when a full attendance of the members is desired.

Service on Sunday March 8th in the Methodist Protestant Church will be as follows. Sunday School at 9.30 a. m.; Preaching 10.30 a. m. and 7.45 p. m.; Christian Endeavor 7.15 p. m., to which all are cordially invited.

We are sorry to report Mrs. Hayes still in a critical condition, and her condition showing no symptoms of being better.

Children Cry
FOR FLETCHER'S
CASTORIA

ROYAL BAKING POWDER
Absolutely Pure

Cakes, hot biscuit, hot breads, and other pastry, are daily necessities in the American family. Royal Baking Powder will make them more digestible, wholesome, appetizing.

No Alum—No Lime Phosphates

Charming Styles

Tailored Suits

SPECIALLY PRICED AT

$13.50

We have selected a number of desirable models in this season's styles, ranging in price from $17 to $22.50, and put them in one lot at $13.50.

One which sold regularly for $16.50, **$11.50**

Another we considered an excellent value at $12.50 now to go at **$9.50**

Included in the lot is a very desirable $10 Suit to go at..... **$6.75**

In fact, the assortment is excellent and permits a most ample selection from which to choose. Come and see them.

H. SACHS & SON

Toulson Building CHESTERTOWN, MD.

Don't think of going to the city to look for reductions in clothing

FOR RIGHT HERE at home you're offered one hundred and sixty styles of all wool fabrics that we will make you a SUIT or OVERCOAT to measure of for less money than you can obtain reduced ready-made for, of equal value. I have been instructed to place the above on display at once. These are cuts that are cuts.

To the early Spring buyer we call your attention to our beautiful array of up to date foreign and domestic woolens now ready for inspection. Compare and see that I can save you twenty-five per cent. on your next purchase, quality and service considered. How do I do this? No large stock to carry and carry over; no large rent and general upkeep. Think this over.

W. E. MOODY

Authorized Representative of The International Tailoring Company of New York, Chicago and London.

Office Under Voshell House Next to Robt. McWhorters, Chestertown, Md.

NEW FRIENDS

¶ Our policy is to sell only such footwear as will make new friends of our store, and to make old friends more friendly.

¶ We are making friends every day and will make a friend of you if you will let us show you.

¶ We have the kind you have wanted and at a reasonable price.

Next time see us for SHOES

J. C. JONES, The Shoe Man

Chestertown, Md.

WEEKLY NEWS LETTERS

Sent in From All Sections of the County By Our Regular Correspondents.

ROCK HALL

This section was hard hit by the 50-mile gale on Sunday night. Nearly 30 oystering boats in Swan Creek were sunk by ice jam, others were badly damaged by crashing into each other. The engine in one boat was wrecked. The back porch of Frank Joiner's dwelling was crushed. Many small outbuildings were blown from their foundations, Trees in orchards and woods were blown up or snapped off. Lumber at E. E. Leary's factory was blown across Grey's Inn Creek to the shore of the Wilkins' farm. The topsail on the schooner Sunbeam lying off Leary's factory was blown into ribbons. A portion of the roof of Miss Ascher's home was blown off as was also a portion of Junior Hall. Many families were in great fear and would not retire to bed till past one o'clock. Some put out their fires and lights and awaited developments, expecting every minute to find the house unroofed. Thomas Harrison said his house shook so terribly that the cotton in his wife's ears was shook out. Another family had much difficulty in keeping the pipe on their stove in place.

The steamer succeeded in reaching here Tuesday afternoon. She left here for Chester river but failed to get in there and returned here and laid up over night.

As usually the case each winter, this place is threatened with a coal famine. Coal is being doled out in very small quantities at the coal yards

"Uncle Billy" Burgess gave his annual birthday dinner to a few of his many friends on Sunday last and a royal good time all had The dinner was a Delmonica affair, everything one could wish for, not to mention the "side board refreshments." Billy is never happier than when making others feel the goodness of his heart or adding to the comforts of those in need, and is always ready to give the "glad hand" and a hospital welcome to all who wish to partake of his kind generosity, and while he has passed his 75th milestone of life's journey, he says "you are only as old as you think you are." May he live many more birthdays and bring together those who only meet together on these happy occasions to retell the happenings to the past and realize the fact that "Old Father Time" is calling home some of his former happy guests. Mr. Charles C. Strong was the one missed this year. Who can tell the missing one next year? Those present were:

Mr, and Mrs.—
Samuel Burgess, Earle R. Strong,
Vachel Burgess, Marion T. Miller,
Elwood Burgess and son; Elmer E. Leary,
Henry Thompson. H. Jefferson,
J. Jacquette, —— Wilkie.
Miss Marguerite Burgess.
Messrs.—
S. J. Wickes, W. Wagner,
C. C. Wood, Spencer Greenwood,
Jno. E. Hadaway, D. W. Crosby,
Hugh McCluskey,

MILLINGTON

Miss Nettie Neal, who was taken to St. Agnes Hospital, Baltimore, about four weeks ago to be operated on for appendicitis, returned home on Wednesday of last week and we are glad to says she is very much improved.

The regular monthly meeting of the Woman's Foreign Missionary Society of Asbury M. E. Church met on Thursday afternoon of last week at the home of Mrs. Ella White. The meeting adjourned to meet with Mrs. Kate R. Tonkin, next Thursday, March 12th, at 2.30 p. m. Please have all Mite Boxes in at this meeting.

Mr. David W. Percy, of near Greensboro, Md., spent a couple of days last week with his wife's parents, Mr. and Mrs, T. M, Britton.

Miss Claire Ahern was the guest this week of friends in Wilmington, Del.

Mrs. Frank York, of Baltimore, Md., visited her sister, Mrs. Thomas Harris, this week.

Services to-morrow, March 8th, at Asbury M. E. Church will be as follows: 10.30 a. m., preaching by the pastor, Rev. N. C. Benson; 2.30 p. m., Sunday school, subject, "Watchfulness" (Temperance Lesson); 7.30 p. m. annual missionary anniversary by Sunday school. All are cordially invited to attend these services.

Mrs. John E. Woodall and daughter, Miss Elizabeth, were guests this week of friends in Smyrna and Dover, Del.

Mr. and Mrs. Lee Catts returned home on Tuesday of last week after a ten days stay with Wilmington friends.

The regular monthly meeting of the Ladies Aid Society of Asbury M. E. Church met on Tuesday evening at the home of Mrs. H. L. Disharoon.

Mr. J. P. Ahern spent several days last week with his daughter, Mrs. F. E. Fitch, of New York, and was accompanied home on Sunday by his wife who had spent about six weeks with her daughter, Mrs. Fitch.

The terrific wind of last Sunday night damaged quite a few roofs in and around our town.

Mrs. Lee Catts and Miss Elsie Benson have been quite sick at their homes this week with the grippe.

Mrs. I. Hollins and son, Morton, were guests this week of relatives and friends in Baltimore.

There is a move on foot to open new streets in Millington. She anticipates a great building boom for 1914 and 1915. Contractors B. W. Duling and Brother have contracted for a $4700 job near Wilmington. They are framing it up in Millington.

CHURCH NOTES.

Evangelistic Meetings At Still Pond M. E. Church—Other Church News.

A week of special evangelistic meetings will begin at Still Pond M. E. Church next Sunday morning and continue every night thereafter till the following Sunday, March 15. The pastor, Rev. F. X. Moore, will be assisted by Rev. John R. Clark, the well-known R. R. evangelist of Delmar. This particular time was chosen for this special revival effort because of the moonlight nights making it possible thereby for the people living at a distance to come. Let everybody come every night and hear this intensely earnest and interesting speaker.

Chestertown M. E. Church, Rev. L. E. Barrett, D. D., pastor. Services on Sunday, March 8, as follows: 10.30 a. m., preaching by Rev. Dr. Robert Watt, District Supt.; 2 15 p. m. Sabbath School and Pastor's Bible Class; 7.00 p. m. Epworth League Song Service. Prayer meeting every Wednesday evening at 7.30.

The Rev. Peregrine Wroth will preach in Emmanuel Church next Wednesday, March 11th, at 8 p. m.

Christ Methodist Protestant Church, Rev. W. R. Graham, D. D., pastor. Services on Sunday, March 8, and preaching by the pastor at 10 30 a. m. and 7.30 p. m. Morning subject: "Peter's Sifting." Evening subject: "Making Friends Of The Mammon Of Unrighteousness." Sabbath School 2 30 p. m. Missionary Day in the Sunday School Christian Endeavor service 6.45 p. m. Mid-week service Thursday evening at 7.30 o'clock.

Morgnec Sunday school was opened last Sunday afternoon with Mr. A. G. Boulin as superintendent. All are invited to come out next Sunday afternoon.

At Union M. E. Church, Worton, opportunity will be given next Sunday afternoon for the probationers to be received into full membership.

A series of Pentecostal services will begin at the Pondtown Mission Sunday March 8th and continue about two weeks, services each night at 7.30 p. m. Evangelist H. J. Olsen, of Baltimore is expected to have charge. All welcome.

CRUMPTON.

Sorry to report Mrs. C. A. Bradley, Mrs. John Hubbard, Mrs. Daisy Cresswell, Mrs. James Bowers, and Miss Eva Armstrong on the sick list.

Miss Myrtle Hartley is visiting friends near Galena.

Miss Burris has returned from Wilmington.

Mrs. Edward Porter has been entertaining her sister, Miss Mary Archibald, of Kennedyville.

Mr. Samuel Stevens, of South River, N. J., and Mr. Wm. Stevens, of Philadelphia, passed Saturday and Sunday with their parents, Mr. and Mrs. H. Clay Stevens.

Mrs. Jester Edwards was tendered a a surprise novelty shower Friday eve.

The Prettyman lots were sold at public auction in front of Jefferson's store Saturday. Purchases were made by Mr. Prettyman, Merritt Coleman and Geo. H. Brinsfield.

STILL POND

Mr. and Mrs. Edw. Ford entertained a few friends at dinner one day this week.

Mr. Charles Walter and daughter, Anna, and Mr. and Mrs. L. Ford attended the funeral of Mrs. Wm. Bushman Sunday at Brooklyn, Md.

IN MEMORIAM

In sad but loving remembrance of CHAS. H. JONES, our beloved husbamd and father who departed this life one month ago, February 7th, 1914.

Dearest husband how I miss you.
Since from earth you passed away,
And my heart is aching sorely
As I think of you to-day.

Days of sadness still come o'er me,
Tears of sorrow silently flow,
Fond memory keeps my husband near me,
Though heaven claimed him one month ago.

BY HIS WIFE.

He has fought a good fight,
Was loved by one and all,
He was led only by heaven's light,
In that path no one ever falls.

Its sad to part with one
So kind, so loving and so good,
He did his part by us here
As only a dear father would.

Yes, we all will miss him,
As around our hearth we gather,
We will miss the ever welcome smile
Of a true and devoted father.

We miss you in our home, dear father,
We miss the sweet smiles of your face;
We often set and think of you
In that sweet land of rest.

BY HIS CHILDREN.

Changed Hands
Changed Name
Changed Output

The People's Laundry

We are here to please the public and will be responsible for all linens.

Having purchased the Chestertown Laundry we expect to turn out a high grade of work.

Will do all kinds of Laundry Work.

Wet wash, 50 cents per family for 30 pounds, and 2 cents extra for each additional pound.

Rough dry at 2 cents each. Special rates for ironing family wash.

Shirts, Collars and Cuffs at regular prices.

Souvenir to every child Next Monday. Call up Laundry for further information.

B Heller & Co., Prop'rs

A. K. HELLER, Mgr. feb28

Start the New Year Right

Open an Account with the Candy Kitchen.

Have You Visited Us In 1913?

If not, make a resolution to do your shopping here in 1914. Our greatest recommendation comes from daily satisfied customers. Our appreciation of their increasing patronage is evidenced by the fact that our profits are constantly being put back in our handsome parlors with new attractions and more comfortable space than ever before. It is our highest aim to always please and we ask a continuance of your valued patronage in the future.

To Country Customers

To facilitate country buying, we solicit phone orders. On receipt of check or money order we shall be glad to send Candies, Fruits, etc., to customers PREPAID. All box candies reduced. Inquire our prices.

Light Lunches

Our light lunches are known all over town. Besides men's lunches consist of sandwiches, ham, eggs and cheese, pies, cakes and hot drinks. Served quickly and with cleanliness.

Every facility to give immediate service and attention.

Ice Cream

We do the largest business in packed ice cream delivered free of charge in town. Have you tried one of our many flavors?

All fruits in season are put in our cream. Ask the customers who have tried us.

Candies are made daily by Sanitary methods.

All we ask is a trial and we are sure to please you. Call and see us and enjoy our dishes and our music.

THE CHESTERTOWN CANDY KITCHEN

PHONE 256

The Bank That Pays

FOUR PER CENT

ON ALL SAVINGS DEPOSITS

Meritorious Service

¶ Our Bank has prospered because its methods are such as to meet to-day's requirements. We solicit your business on the basis of meritorious service.

¶ Absolute safety, courteous and prompt attention to every business transaction and liberal accommodation, are among the many good things for which this bank is noted.

¶ Why not join the constantly increasing number of pleased depositors?

DO IT NOW.

Remember

THE PEOPLES BANK is the *only* Bank in Kent county that pays

4 PER CENT

on savings accounts—and *Four Per Cent.* is just *One Third* more than *Three Per Cent. Investigate.*

THE PEOPLES BANK
OF CHESTERTOWN, MD.

DIRECTORS:

Dr. H. B. Simmons, President	A. Parks Rasin Cashier
William M. Slay, Counsellor	L. Bates Russell Vice-President
Capt. Daniel Hill	Joseph Downey,
W. Irving Walker	John C. Davis
William T. Brown	Howard F. Owens
William G. Smyth	James S. Bradley

Banking House in Maul Building

The Thought of Disposing of your Real Estate

should be followed by wise and prompt action; that is, see

J. Waters Russell

REAL ESTATE BROKER

Chestertown, - - Maryland

FOR SALE.

A HOUSE with 5 rooms, ¼ acre of ground in Rock Hall on road leading to Steamboat wharf. Reasonable terms.
n22 2m JOS. D. HYNSON.

FOR RENT.

THE KENT HOUSE now occupied by Mr. Wm. T. Hicks. Possession given Jan. 1, 1914.
o18 THOMAS W. ELIASON.

H. F. Jefferson & Bro.
OPPOSITE STAM'S HALL
Chestertown, - Maryland

THE LADIES STORE

SPECIAL SALE

ON

Wednesday of Next Week

¶ This store has selected WEDNESDAY AS SPECIAL SALE DAY, and it will be profitable to you to watch this space every week to see how you can make $1.00 of your money render the greatest possible service.

Next Wednesday

Hill Muslin - -	8½c
Apron Gingham -	6½c
Gingham (12½c value)	9½c

Hesper Cloth = 25c

Next Wednesday

This is a new Wash Fabric for Costumes, Coats, Suits or Skirts, and is made in white and all the popular shades.

35 inches wide, Ramie Weave, regular price 35c.; sale price - 25c

Suits and Coats

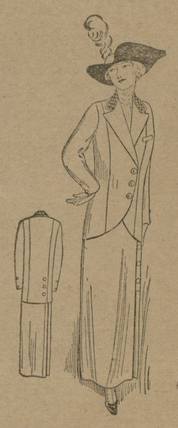

$22.50 and $25.00 Regular Price; now..... $15.00
$18.00 and $20.00 Regular Price; now..... $15.00
$15.00 and $16.50 Regular Price; now..... $12.50
$10.00 Regular Price; now..... $7.50

Sale of J. & K. Shoes

The best fitting and most comfortable last in our Shoe Department will be sacrificed next Wednesday.

Our No. 98, Patent, $4.50 value..... $2.75
Our No. 385, Gun Metal, $4.00 value..... $2.75
Our No. 785, Tan (new shade) $4 value.. $2.75

Come and see what REAL BARGAINS these are on Wednesday.

H. F. JEFFERSON & BROTHER

The Ladies' Store

CHESTERTOWN, - - MARYLAND

©Maryland State Archives, msa_sc6000_14_1-0080.jpg