LOCAL NOTES

MARYLAND DAY was observed in the Chestertown High School Wednesday under Prof. Creasy's direction. Rev. J. L. Nichols, of Centreville, was the speaker and he delighted the audience with his address. Miss Evalyn Russell, Clarence Usilton and John Collins recited while a piano duet by Miss Elsie Whiteley and E. Meginniss completed the program.

THE big choral association have two engagements to sing, the first at Teachers' Institute on April 3rd and the next at the sermon to Masons in Emmanuel Church April 10th.

AN OPERETTA will be presented in Firemen's Hall on Wednesday evening, April 8th. Watch for adv. next week.

O. B. CROW offers a fine opportunity for any one desiring to go into business. See adv. elsewhere.

BEGINNING last Monday the Tolchester Line began its Spring schedule. Boat will run to and from Tolchester every day.

EX-SHERIFF W. H. MCKEE has purchased from the other members of the stock company their interest in Star Bingen, one of the finest racing sires in this section of the country.

THE Downes wood track has been sold to Mr. Thos. Meginniss who owns the adjoining 200 acres. There is some fine oak in this purchase.

The Odd Fellows Lodge at Galena has voted a donation toward the building of the Presbyterian manse at Kennedyville. This is a very agreeable surprise indeed. We are very grateful. This is Friendship, Love and Truth in action. It is very evident that the Odd Fellows have an eye to progress and are disposed to help along in progressive things even beyond the limits of their own town. This is a splendid and a noble spirit and is well worthy of emulation. Are there any Presbyterians in Chestertown who would like to help along this worthy cause? Watch for the entertainment at Lynch.

THE Chestertown Laundry are prompt in their service. Even if you bring laundry to them before 9 a. m. Friday, you can get it Saturday afternoon. They are in business to serve the public.

MR. H. B. ROTE has a pretty advertisement of rings at his jewelry store on High street, which changes colors of sets automatically. Stop and see it. Mr. Rote sold a $200 engagement ring last week!

E. MUELLER has just received a pen of fancy white crested Blank Cornish chickens which are the first of the kind in the county.

Rural Carrier Examination.—There will be held at Chestertown, Saturday, April 25th, 1914, an open competitive examination, to fill a vacancy in the position of rural carrier at Golts and other vacancies as they may occur on rural routes at post offices in this county. The compensation is based on length of route and range from $484 to $1100 per year. Age, 18 to 55.

Court Doings.—Arthur Coleman, colored, who broke out of Chestertown jail last year and escaped with Merritt Spry, was brought back Monday night by Sheriff Brown. Sheriff McKee learned some months ago that his "bird" had been arrested for larceny in Media, Pa., and was serving a 6 months sentence. He notified Sheriff Brown who caught Coleman as he emerged from Media jail after serving out his sentence. He will be sent to Maryland Penitentiary to serve his 6 months sentence for larceny of a horse and carriage in Kent, which sentence was imposed when he broke jail.

Wallace Cann, colored, who last week cut an immense gash in the face of Milford Smith, also colored, was apprehended by Sheriff Brown and sentenced to nine months in the House of Correction by Judge Kendall Friday night. Cann was caught at Massey as he boarded a train for Delaware.

A NOVEL EVENING'S entertainment was afforded the young folk of Crumpton Monday evening, when an "Arm and Waist Measuring Social" was held at the home of the pastor. A large crowd was present and all thoroughly enjoyed the innovation in the form of a social.

THE Stevensville Bank of Maryland at a meeting of the directors on Thursday determined to pay four and one quarter per cent. on all deposits in its savings department.. This raise in interest follows the general raise of interest in all the county banks and goes them one better. This rate is certainly the largest paid by any bank on the Eastern Shore and probably in the state.

THE 15th anniversary of the Jr. O. U. A. M. was celebrated in Skating Rink Thursday evening. Calvin T. Ryan was master of ceremonies. The speakers were Wm. F. Malin, of Chestertown; Herman Minerick, of Baltimore: Thaddeus Wassher, of Frederick. Refreshments were served in abundance and all had an enjoyable evening. The guests included the members of other patriotic orders.

NOTICE TO THE TRAVELING PUBLIC.

Beginning on Saturday, April 14th, 1914, we will meet every boat to and from Baltimore at Tolchester with an Automobile, carrying passengers to and from Chestertown. Will make the trip rain or shine. Will call at residences and hotels for passengers upon notice. Leave for Tolchester at 7.45 A. M. and 3.15 P. M. on Saturdays, and 9 A. M. every other day.

FARE 75c EACH WAY. Phone 237.

P. S.—Will make the trips from this date (March 26th) until April 11th, 1914, weather and roads permitting.

GRAHAM, CLEMENTS & SUTTON,
Proprietors of Sutton's Garage,
mar28 Chestertown, Md.

CHURCH NOTES.

The M. E. Conference will meet next Wednesday at Berlin. Homes have been provided as follows: L. E. Barrett at G. Hines Thomas'; O. H. Connelly at Murray Oltman's; D. J. Given, with John Williams; C. W. Moore with A. P. Christopher; F. X. Moore with Norman Peters; A. P. Prettyman with J. J. Bowen; C. W. Prettyman with A. F. Powell; O. B. Rice at H. W. Taylor's; Ivanhoe Willis with Crawford Bounds.

The Chestertown M. E. Sabbath school sometime ago inaugurated a system to increase the interest of scholars and also for a larger attendance. Sides were chosen by the leaders, Miss Bessie Stuart representing one side and Mr. C. T. Ryan the other. The colors are red and green. The reds represented by Mr. Ryan are 100 points ahead. The idea is which ever side has a visitor or new scholar he or she counts so many points for that side. If a scholar stays home it counts off his side. At the end of six months the losing side treat the winners.

The St. Michaels Comet says;" At membership meeting held in the Sunday School Room of the M. P. Church, the Pastor Rev. George Q. Bacchus, having served this charge for four years, faithfully, was asked to return for another year. The spirit of harmony and good fellowship exists throughout the entire district, every department of the church works is in fine working condition. The call of the Pastor was by a rising vote and was unanimously given. The salary for another year was advanced $100."

The Rev. Charles E. Perkins, Rector of St. Thomas' Church, Baltimore, will preach in Emmanuel Church next Wednesday, April 1st at 8 o'clock, and on Friday, April 3rd, the Rt. Rev. Thomas J. Garland, Suffragan Bishop of Pennsylvania, will preach at the same hour.

Services at Wesley Chapel to-morrow. Sunday: 9.30 Sunday school, 10 30 communion service, 7 30 p. m., preaching by the pastor.

Christ Methodist Protestant Church Rev. W. R. Graham, D. D., pastor. Services on Sunday, March 29, and preaching by the pastor at 10 30 a. m. and 7.30 p. m. Morning subject: "The Four Proximate Causes of the Crucifixion of Christ." Evening subject: "The Lonely Watcher." Sunday school at 2 30 p. m. Christian Endeavor service 6.45 p. m. Mid-week service Thursday evening at 7.30 o'clock.

Chestertown M. E. Church.—Rev. L. E. Barrett, D. D., Pastor.—Services next Sunday, March 29, being the last Sun- in the conference year as follows: The pastor will preach a brief sermon at 10.30 a. m. followed by Sacramental service. All the members of the church and congregation and the public generally are requested to be present. 2.15 p. m. Sabbath school and Pastor's Bible Class; 7,00 p. m. Epworth League Song Service; 7.30 p. m., preaching by the pastor. All invited.

Rev. D. J. Given will preach his farewell sermon at Salem M. E. Church Sunday at 10.45 and at Union, Worton, at 3 p. m. This earnest pastor has done a good work on this charge and leaves with the highest esteem of everyone. His collections have been above any of his predecessors and his successor, he says, will find a delightful people.

Rev. E. A. Owens, of the M. E. Church South, is attending his conference in Baltimore.

Will of Mrs. Westcott—The will of of Mrs. Mary G. Westcott, who died March 20, was filed for probate Tuesday in the Orphans' Court. She left to her son, Charles T. Westcott, all the shares of stock she owns in any Alabama property as well as certain silverware.

To her son, John G. Westcott, she gave certain promissoay notes held by her as well as certain silverware.

Personal bequests were made to her daughter-in-law, Martha Lee, and to her daughter, Marie Wiliams, Eunice Willson and Ferebe G. Westcott.

She remembered her granddaughter, Mary Guion Westcott, and William K. Guion with bequests

She gave her marble quarry and equipment near Ruthland, Vt., together with any other property in Vermont, to her daughters, Marie Williams, Eunice Russell Willson and Ferebe Westcott, in certain proportions.

After a number of other provisions the residue of the estate is to be divided among the three daughters, Marie Wiliams, three-tenths; Eunice Willson three-tenths, and Ferebe Westcott, four-tenths.

She appointed her son-in-law, Raymond S. Williams, executor. The will was dated February 15, 1914.

Surprise Party.—A surprise party was given in honor of Miss Anna Rodney at her home in Rock Hall on Friday, March 20, 1914. Dancing singing and games were played. Refreshments were served at a late hour. Those present wers:

Mr. and Mrs. Kirby Rodney.
Mrs. Charles Parsons and son,
Mrs. James Rodney, Mrs Dowling.
Misses—
Anna Rodney, Edith Grant,
Esther Dowling, Myrtle Taylor,
Estella Cornelius, Pearl Taplor,
Alice Dowling, Marietta Baker.
May Dowling, Reallie Elburn,
Messrs —
Melvin Rodney, Wm. Heinefield,
Marion Rodney Helbert Kendall,
Howard Beaver, Elmer Kendall,
Hynson Jones, Clifford Boulter,
Sterling Kelley, J. A. Urie,
Roland Kelley, Elmer Jones,
Lollis Taylor, Eddie Jones,
Charles Kelley, Maxwell Jacobs,
John Hill, Willie Baker,
Thomas Hill,

OFFICER JACK JESTER caught George Wilmer, colored as he left Mr. Edward Robinson's loft with a piece of meat Thursday night. Wilmer worked for Mr. R. The meat had been found during the day while "Bosey" was getting straw. He replaced the meat and then watched for the thief. Wilmer was it.

SPRING 1914

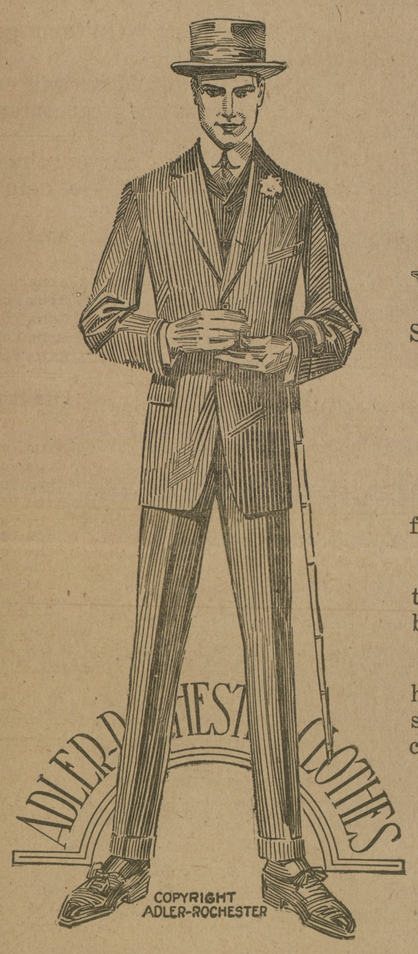

We take pleasure in announcing that our new

ADLER-ROCHESTER CLOTHES

for Men and Young Men are Ready

WE have "teed up" for the biggest drive on Clothing values in our history, and with the warm months of Spring and Summer directly ahead, our preparedness is most opportune.

JUST NOW the topic of the moment is—

...Easter Togs...

for Easter is the day of days for dress.

Fittingly so, for it marks the Advance of the new season—the time to discard dull-toned raiment and, like nature, look to brighter attire.

In our New Spring Models we present a distinct variety of handsome and rare fabrics, tailored into crisp, new effects—in short, the most up-to-the-minute and smartest creations for the coming season.

These classics of the Tailoring Art await your inspection.

Adler-Rochester . .	$18.00 to $25.00
Michaels-Stern . . .	$15.00 to $18.00
Strouse & Bros. . .	$15.00 to $18.00
Other Makes	$8.00 to $15.00

Of course, you will want an

Easter Hat

and this season's styles are really new, novelties in shapes, color, finish and trimmings.

Mallory Hats, $2.00 to $3.00
Others..... $1.00 to $2.00

Then there are Gloves, the ever popular, dressy Chamois—dressed kid, in light and dull grays, and various shades of brown.

We wish to call your attention to our handsome display of Spring Shirts and Neckwear, as they lend the final touch to Easter dress.

Manhattan Shirts

"known as the best—the best known"

$1.50 to $5.00

VINDEX SHIRTS ..... $1.00 to $3.50

BORDLEY & SONS = "The Men's Store"

WM. MEDDERS & CO.

Spring Goods Ready

The new and bright Wash Goods have the preference and the trade are not long in finding the place with the largest and best assortment of these goods and especially when the prices are lower.

The Regular 12½c Ginghams and Percales are here in abundance at only 10c.

The Choice 15c Quality Stock is here and the assortment is quite large and you take your for only 12½c.

The 25c Fancy Crepes in all colors are here on sale at 18c.

New Waistings and some very pretty styles in the Corded Crepes at 25c.

Foulards in the 25c grade, pretty colors, extra wide and on sale at 15c.

The 20c Poplins, all colors, and good quality, 15c.

New Ribbons, Laces, Edgings, All-overs, Rushings and the like are here in the latest styles and the same low prices.

Shoes! Shoes! Shoes!

Of standard value and known quality. "Our guarantee is a new pair if they go bad."

New Spring Styles!

Dolly Madison Shoe

A new Shoe made for style, comfort and service, called the "Glove-like, Perfect Fitting." It is made neat and snappy, in both Button and Blucher.

Prices $3.00 and $3.50

The New Sailor Ties

New Shapes—made in Russian Calf, Gun Metal and Patent. A rich line to choose from.

Prices $2.50, $3.00, $3.50

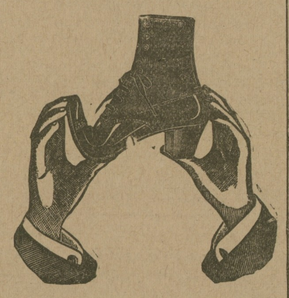

The Comfort Shoe for Ladies

Perfect fitting with cushion inner sole and rubber heel, made for real comfort and a rest to the feet. Made with plain toe, tip of same and patent tip, in Button and Lace.

Prices 2.50 and $3.50

Our Rubber Shoe Sale

The trade appreciates this sale on good Rubbers. We have a large stock and the quality are standard make "Baystate" These are the prices.

Children's 50c Storm Rubbers, 29c
Women's 75c Storm Rubbers, 39c
Men's $1.00 Storm Rubbers, 59c

SPECIAL ATTENTION TO TELEPHONE ORDERS

Next Wednesday
(APRIL FOOL DAY)
WILL BE SALE ON

Umbrellas

For 9 Cts

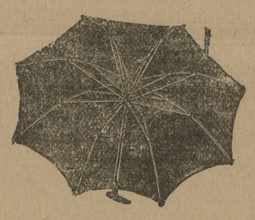

Next Wednesday will be Umbrella Day with us, and we will sell Men's and Ladie's Gloria, Steel Frame and Steel Rod Umbrellas for only 9c.

Only one Umbrella to a customer or family and a Double Purchase as heretofore will be needed.

These Umbrellas are just the thing for April showers and you will be surprised and much pleased with one of these good Umbrellas for only 9c.

Remember, next Wednesday and get an Umbrella for 9c These Umbrellas are alright and you will have an "April fool" to the good if you come out next Wednesday.

Furniture!

Of reliable make and standard grade. All sold at special low prices. Our "Free Delivery" brings it to your place without extra charge.

White Enamel Beds

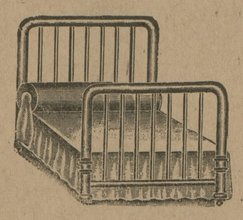

All White Heavy Enamel Beds (made in all widths.)
No wear out to a good White Enamel.
Prices $4.50, $7.50, $9.60.
Cheaper Beds at $1.98, $2.98, $3 98.

Buy Guaranteed Springs

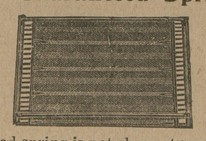

A bad spring is not cheap at any price. We are now selling—
$4.00 Rome Link Springs at $2.90.
$6.00 Lace Woven Springs at $4.90.
Cheaper Springs at $1.98, $2.50.

Try a Felt Mattress

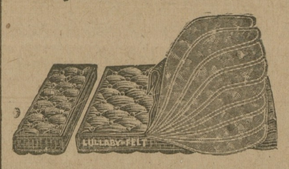

The most wholesome Mattress of all. We are selling good Felt Mattresses with select ticking at quite a saving.
$12.50 Double Mattress, 2 parts, $10.00
$9.00 Double Mattress, 2 parts, $8.50.
$7.50 Double Mattress, 5 parts, $6.50.
Cheaper Mattresses at $2.75 up.

Odd Bureaus

Odd Bureaus—Can match or go to make up a pretty Suit.
Made in Golden Oak, White Enamel or Imitation Mahogany.
Prices $10.00, $12 50, $15.00 up.
Cheaper Bureaus at $5.50 up.

New Low Buffets

Made in fine quality oak and built for beauty and service.
Prices $22.50, $25.00, $29.00.
Cheaper Buffets at $12.50, $15.00 up.

WM. MEDDERS & CO.

CLOVER SEED RUSH!

Another large lot Fancy Toledo Seed just arrived.

This seed stood the highest test at the Galena Grange, and at the Chestertown Grange, and it was our good pleasure to fill their orders on these TESTED SEED.

Orders are now coming in from all over the county and we are shipping the seed out quick.

We deliver this Fancy Seed FREE to your wharf or station on quick notice.

FANCY RED CLOVER
FANCY ALSYKE
FANCY RED TOP
FANCY TIMOTHY

We can save you money on your seed purchases IF YOU PHONE US.

SEED POTATOES

Direct from Maine State and all fancy seed and true to name.

Free from scab or other imperfection.

FANCY IRISH COBBLERS

GENUINE HOLTON ROSE

FANCY GREEN MOUNTAIN

Full size sacks, all selected Maine Seed and no other kind.

If you want Good Seed Potatoes visit our place and see for yourself. We can sell to you right. Phone us at anytime.

Spray Your Orchards

—USE—

"Orchard Brand"

Lime-Sulphur Solution

(Thomsen Chemical Company)

It will clean your trees of San Jose Scale and other insects. Make good fruit grow where you now raise poor fruit.

Cost is small and full information sent for the asking. It will pay you big profit to spray your trees with "ORCHARD BRAND" Sulphur Solution.

Large stock on hand and can make quick delivery by boat or train. Phone us for quick service.

WE SELL THE

Eclipse Spray Pumps

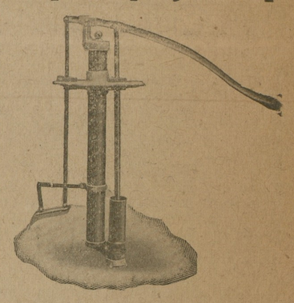

These are the best and most economical Spray Pumps on the market and are in use by all our large fruit growers.

We keep the full outfits ready for quick service and also the Repairs and Fittings.

Bamboo Spray Rods.
Eclipse Angle Nozzles,
Best Pressure Rubber Hose.
Fittings of all kinds and sorts

Horse & Cattle Powders

Barker's Horse and Cattle Powders, package, 10c.

Horse Clippers, $6.75

Stewart's No. 1 Horse Clippers, complete machine and outfit, $6.75.

We sell extra knives and parts to the Stewart Clippers.

©Maryland State Archives, msa_sc6000_14_1-0101.jpg