STILL POND

Mr. and Mts. Wm. Clark and children spent Sunday with Mrs. Bramble, near Locust Grove.

Mr. Charlie Jewell and Mr. Norman Thompson spent Wednesday in Baltimore.

Stavely & Bowers are tearing up the hardware store formerly occupied by Hague, Hackett & Turner and we do not know just what they are going to do with it.

Mr. Will Krusen slipped Tuesday morning and cut his chin real bad, but it isn't serious.

Don't forget the club entertainment next Wednesday night, April 15th, for it will be something great.

This is the beginning of a new Conference year. Let its members and pastor use every available means to make this a banner year. The pastor Rev. F. X. Moore has returned and will resume his pastoral work. Sunday morning a short programme of Easter music will be rendered. Special attention is given for every teacher and scholar to be present at Sunday school, a meeting will be called for an election of new officers. Sunday night Epworth League, topic, "The Joy of Easter in the Soul." Mr. Wm. Clark, leader, after which preaching. Let every member be present.

MR. OWEN SMITH, over the bridge, has sold to Mrs. Walter Fowler a four hundred egg Cyphers Incubator, which she has now set with Barred Plymouth Rock eggs. Good luck to her.

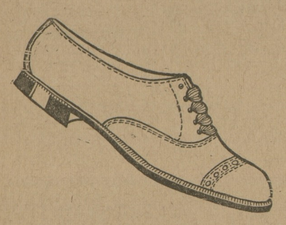

Style 2215—NEW CENTURY

A new EASTER MODEL in gun metal, also carried in Russia calf. Our newest English effect, with low heel, square shank, and all the "good things."

This, and other young men's models, sure to please.

C. C. JONES, The Shoe Man
CHESRTOWN, MARYLAND

SPRING OPENING
—AT—
H. SACHS & SON
—OF—
Men's, Ladies and Children's Wearing Apparel such as

Ladies Skirts, Waists, Dresses, Muslin, Underwear, etc.; Men and Boys Suits, Pants, Hats, Underwear, etc.; Childrdn's Dresses of all kinds made in the latest styles.

WE wish to announce the opening of our Ladies and Children's Ready-trimmed Hat Department.

We have a large line of ready-trimmed Hats. Positively the latest creations. Prices ranging from $1.00 to $4.00. It will pay you to look at our prices before you buy.

Come in and let us show you through our store as we are always pleased to show goods.

H. SACHS & SON
Toulson Building, Chestertown, Md

Norfolks

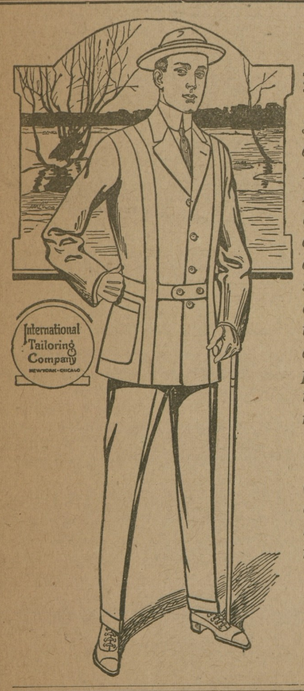

3-Button Sacks, Double Breasted Sacks, any style you wish. Big Men, Little Men, Tall Slim Men, Short Stout Men—we have a pattern and fabric to suit all comers. None turned away, and all must be perfectly fitted or no sale. The large line of Spring and Summer All-Wool Cloths of the International Tailoring Co. are now on display, ranging in price from $12.60 the suit gradually up to the finest imported materials.

We are making clothes for quite a number in this locality, and demonstrating the fact for less money than ready-made are now offered.

No Stock and No Large Expenses explains it

W. E. MOODY, Office Under Voshell House, next to Robt. McWhorter's, Chestertown, Md
Rep. International Tailoring Co., New York, Chicago and London.

WANTED.

By a widow, with one child, position as house keeper for gentleman
MRS. BERTHA EATON,
m7- 19 Carroll St., Annapolis, Md.

EGGS

I want Duck Eggs at 3 cents a piece and Hen Eggs 2 cents above daily market report on Wednesday.
A. COHEN.
Sandy Bottom.

The Fact Remains

No amount of misrepresentation by the peddlers of alum baking powders, no juggling with chemicals, or pretended analysis, or cooked-up certificates, or falsehoods of any kind, can change the fact that

Royal Baking Powder has been found by the official examinations to be of the highest leavening efficiency, free from alum, and of absolute purity and wholesomeness.

Royal Baking Powder is indispensable for making finest and most economical food.

MILLINGTON

The following are the averages of the pupils of School No. 1, Dist. No. 1, near town, who made 80 or over during the month of March :

Fifth Grade—Grace Pratt 96.
Fourth Grade—Alda B. Hurd 96, Lillian Pratt 94, Nellie Hurd 92, George Durham 92.
Second Grade—Elizabeth Culley 93, Agnes Culley 93.
First Grade—William Durham 97, Bessie Culley 96, Fletcher Hurd 92.
Primer Class—Clifton Pinder 96, Helen Hurd 95, William Culley 94.

Mrs. J. P. Ahern and daughter, Miss Lura, spent several days last week with friends in Wilmington, Philadelphia and Baltimore.

Mr. I. N. Hollins and family were guests last Sunday and Monday of relatives and friends in Baltimore.

Quite a few from here attended the funeral of Rev. H. S. Thompson which was held at Smyrna last Saturday.

Miss Louise Wallace of Barclay, spent the week-end with Misses Pauline and Anna Stevens, near town.

Mr. William Price, of Philadelphia, was the guest of relatives and friends in and near town, two days last week.

Mr. George W. Jones, of near town, died last Sunday at 2 p. m. after an illness of about two months. The funeral was held at his late home Wednesday at 2 p. m. Rev. A. E. Owens, pastor of Trinity M. E. Church, South, officiated and J. L. Smith was the undertaker in charge. Interment in Millington cemetery. He is survived by one son, Mr. Jonathan Jones, and one daughter, Miss Lydia, who have the sympathy of the community.

The Country Store and Festival, which was held last Friday and Saturday nights in Gillespie Hall by the Millington High School was fully enjoyed by all who attended and quite a nice sum was realized.

Mr. and Mrs. F. F. Bonsall, of Philadelphia, visited her sister, Mrs. Edgar Stevens, last week.

The regular monthly meeting of the Ladies Aid Society of Asbury M. E. Church met on Tuesday evening at the home of Mrs. John W. Higman.

High School Averages.

Averages of pupils who made 70 per cent. or over during March :

Eleventh Grade—Erpert Grubb 86, Gladys Jacobs 84.
Tenth Grade—William Jacobs 89.
Ninth Grade—Mary Feddeman 91, Mary Numbers 90, George Tonkin 83, Louise Wallace 81.
Eighth Grade—Julia King 87, Ethel Burris 86, Anna Stevens 81, Elizabeth Woodall 72.
Seventh Grade—Esther Green 90.
Sixth Grade—Richard Feddeman 96, Anna Dudley 94, Hiram Walls 91, Clara Benton 84, Victor Stevens 80, Carlton Harris 78, Rodney Dixon 73.
Fifth Grade—Mary Stevens 96, Julia Power 95, Willie Vansant 92, Mary Hurlock 91, Earl Dixon 85, Charles Benton 85, Ennis Walls 84, Wavia Robinson 80, Hattie Townsend 75, Mildred Clark 73, Lewis Harris 72.
Fourth Grade—Annie Emerson 97, Pearl Curlett 95, Elizabeth Bottomley 94, Edward Vansant 93, Charley Harris 92, Raymond Anthony 92, George Curlett 88, Eugene Porter 74.
Third Grade—Thomas Jacobs 96, William Feddeman 94, Katherine Dudley 94, Cecelia Hollins 94, Margaret Power 91, Mary Power 89, Beatrice Hollins, 89, James Spear 88, Hilda Anthony 82, Willie Benton 81, Henry Walls 78.
Second Grade—Ethel Jones 96, Marie Higman 95, Charles Duling 83, Warner Porter 82, Bernard Harris 75.
First Grade—Dorothy Taylor 99, Noland Robinson 92, Myrtle Hollins 92, Albert Vansant 91, Bradford Dudley 87, Roland Everett 84, Virginia Anthony 81, Alice Higman 80, Anna Clough 78, Annie Bottomley 78, Louis Shahan 75, Harry Redman 74, William Curlett 71.
Primer Class, First Division—Anna Jones 98, Richard Comegys 97, Dorothy Anthony 93, Hazel Townsend 91, Mary Hall 90, Mildred Taylor 87, Roland Porter 84.
Primer Class, Second Division—Paul Clough 96, Elizabeth Walls 95.

DEATHS.

Mr. Samuel J. Busick formerly of Still Pond, died at his home on North Calhoun street, Baltimore, on Wednesday morning, aged 70 years. He leaves two daughters and three sons. Remains will be brought to Still Pond to-day on the train and interment will be made in Still Pond cemetery, F. X. Moore officiating. Undertaker, W. H. Krusen in charge. The bearers will be Messrs. W. T. Stanley, Edgar Pennington, Dr. J. W. Urie, Harry Casey, Geo. W. Parrott, F. M. Bonwill, Jr.

Mildred B., oldest daughter of George N. and Minnie C. Coleman, died April 3rd at their home 401 S. Chester street, Baltimore, after a short illness of pneumonia, aged 7 years and 6 months. The body was brought to Rock Hall Saturday and carried to the home of its grandparents, Mr. and Mrs. J. W. Coleman. Funeral service was held Sunday morning at 10 30 in the Adventist Church conducted by Elder Sisco, of Baltimore, interment in Wesley Chapel cemetery, Undertaker Casey & Co. in charge. The flowers were carried by six of her little cousins, Edith, Blanch, Etta and Gladys Coleman, Gertrude Carter and Ivy May Hubbard. A large flower design of a clock telling the hour of death was carried by Paul Hynson. The pall bearers were four of her little friends, Lloyd Stevens, Clifton Simms, James Coleman and Frank Hynson. One little sister, Bernice, and many friends are left to mourn.

The funeral of Harry C. Walls, whose sudden death was announced in the NEWS last week, was held last Sunday afternoon at two o'clock. Rev. Mr. Owens, of Chesterville, officiated and interment was in Crumpton Cemetery with Bradley & Sparks undertakers. The bearers were Charles Dewberry, Hamilton Neal, Homer Walls, David Bamberger, Herbert Brinsfield and Frank Shahan. Mr. Walls was 39 years of age and leaves a widow and three children.

THE following are the averages of the Locust Grove school for March, Miss Ethel B. Ringgold teacher:

Seventh Grade—Mary Sutton 95.
Sixth Grade—Estherdell Comly 92.
Fifth Grade—Mabel Jarvis 89, Robert Van-Dyke 84.
Fourth Grade—Mildred Sutton 89, Myrtle Faulkner 88, Ge[illegible] Sutton 87, Roland Comly 87, Ethel Tu[illegible]
Third Gr[illegible] Bonwill 89.
Second, [illegible]gie McGuire 95, Alverta Dukes 9[illegible]1. [illegible]tton 93, Melvin Jarvis 80
First [illegible]a Chrisfield 93, Elizabeth Gary [illegible]tton 89, Estella Jarvis 89, James [illegible]

CHURCH NOTES.

A large congregation was present and enjoyed the splendid sermon preached by Rev. S. B. Tredway in St. James Church Sunday morning. Rev. G. A. Hungerford pleased the people at Lynch n the afternoon. Rev. Mr. Compher filled the pulpit in Wesley Chapel Church Sunday.

The music at Emmannel Church Sunday was of a high order under Mr. W. W. Chapman's leadership.

Rev. T. N. Given will be at Salem and Union Churches Sunday. He goes to Oxford for another year, a fine appointment.

Christ Methodist Protestant Church, Rev. W. R. Graham, D. D., pastor. Services on Sunday, April 12th. 10.30 a. m. Easter sermon by the pastor and special music by big choir ; 7.30 p. m. Missionary Anniversary and Easter exercises by the Sunday school ; Sabbath school 2.30 p. m. Mid-week service Thursday evening 7.30 o'clock.

The following musical program will be rendered at the M. E. Church, Chestertown, on Easter Sunday at both the morning and evening services : "O Be Joyful in The Lord" (Jubilate Deo) Tours ; "Magdalene," Warren, violin accompaniment ; "The Heavens Are Telling" from the Creation, Haydn.

The attendance at the Chestertown M. E. Sabbath school last Sunday was the highest for some time, there being over 250 persons present. There will be a special Easter offering for missions in this school Sunday. All are invited to come.

THERE will be special music and an appropriate sermon in the Presbyterian churches of Georgetown, Kennedyville and Worton tomorrow (Easter) Sunday.

No invitation was presented M. P. conference for its next meeting, the general impression being that it will meet in Baltimore and each member pay his expense.

(new appointments on page 2.)

ROBERT L. DOWNING, who will be at the Lyceum on April 13th, assisted by his wife, was for 25 years one of the leaders of the American stage. Playing "Gladiator" and "Virginius," he made himself famous.

His entertainment here will be in two parts. Part one will consist of an interpretation of Shakespeare and other classic poets. Part two will be a one-act comedy, "Not Wanted," written and presented by Mrs. Downey & Co. The entertainment will conclude with a condensed version of the beautiful pastoral comedy-drama, "The Country Parson."

In 1908 when at the zenith of his ability and popularity, he gave up the stage to devote himself to the evangelistic and the lyceum work. Here he has won the same great success that crowned his efforts in his earlier field. He has been wonderfully successful. His firm convictions, his knowledge of human nature, his oratorical ability, have made him a "power." Through his ministrations hundreds of men and women have been influenced to a better life.

IM MEMORIAM.

In loving remembrance of BERNELL COLEMAN who died April 3rd.

In Wesley's lonely church yard,
Where the tall pines wave ;
Beneath a bank of flowers,
Our darling Bernell was laid.

Our hearts cry out, how lonely !
We think this sorrow hard,
Yet we knoweth while she sleeps
God and angels keepeth guard.
BY HER MAMA, PAPA AND SISTER.

Gone from this sinful world Bernell,
Ever from sin and sorrow free,
As I looked upon your fair sweet face
I almost wished that it were me.
From sin and death forever free.
BY HER GRANDMOTHER COLEMAN.

Dear as thou wert and justly dear,
We would not weep for thee,
One thought shall check the falling tear,
From sin and sorrow thou art free.
BY HER GRANDFATHER COLEMAN.

Lovely this child sleeps in death,
How beautiful and fair,
Yes, even now though void of breath,
God's impress still is there.
BY HER AUNT, JULIA STEVENS.

Sweet be thy rest, Bernell,
And peaceful thy sleeping,
Goo's way is best,
Thou art safe in His keeping.
BY HER AUNT MARTHA.

Wood's Productive
Seed Corns.

We offer all the best prize-winning and profit-making varieties:

Casey's Pure-bred,
Bigg's Seven-eared,
Collier's Excelsior,
Boone County,
Gold Standard, etc.

Descriptions and information in
Wood's 1914 Descriptive Catalog
You should surely read it before deciding what to plant for best results.

Wood's Ensilage Corns
are the largest yielding fodder varieties in cultivation. Wood's Catalog tells all about them, and all other
Farm and Garden Seeds.
Catalog mailed free. Write for it.

T. W. WOOD & SONS,
Seedsmen, - Richmond, Va.

CANDIDATE FOR TOWN COMMISSIONER

I wish to announce that I am a candidate for town commissioner of Chestertown and promise the citizens of Chestertown that if elected I will do all in my power for the welfare of Chestertown.
f14 GEORGE R. ROUSE.

EASTER
The Day of Days !

In anticipation of our large Easter trade we have bought an immense quantity of EASTER EGGS.

Plain and fancy eggs from 1c to 25c, all made of cream cocoanut.

The favorite Easter Jelly Eggs at 10c lb. Fancy baskets of good things for Easter at 10c to $1.00.

Easter Toys

We are the first store to carry these Easter toys in Chestertown, and it is fitting to give Easter presents as it is to give Xmas gifts—See our windows and remember us when you purchase the little gifts for the children. A large assortment of automatic toys, all filled with candies—they will appeal to all children.

Easter Boxes

We have also prepared for the big folks in the purchase of many styles of beautiful Easter boxes of our own candies—everything fresh and made daily.

Of course we are always handling ice cream and fancy ices, soda-water and all the good things that go along with them.

Easter comes on the 12th—remember—and if you would have the best of our assortment of all these goods call on us early. You will always be accorded courteous treatment by our clerks, and will receive the best of attention. Try us for your Easter goods.

Wishing you all a very happy Easter tide, we are, yours very truly,

THE CHESTERTOWN CANDY KITCHEN
PHONE 256

The People's Bank
CHESTERTOWN, MD.

$20,000 a Year
More To Savings Depositors

¶ Depositors carrying Savings Accounts in the Banks of Kent and Queen Anne's counties will receive in the future $20,000 a year MORE in interest than they have heretofore been paid by the same banks.

¶ This material increase in interest benefits is due directly and solely to the stand taken by the PEOPLE'S BANK in paying the liberal rate of FOUR PER CENT. interest, and refusing to join the other banks in their binding agreement to pay no more than THREE per cent.

¶ Those depositors who appreciate the benefits accruing to themselves and others by reason of this general increase in interest rate, will show their appreciation by giving THE PEOPLE'S BANK a liberal share of their deposits and banking business.

¶ Think this over carefully. Get the facts. Investigate.

¶ The PEOPLE'S BANK is ready to serve you faithfully and well.
Cordially submitted.

THE PEOPLES BANK
OF CHESTERTOWN, MD.

DIRECTORS:

Dr. H. B. Simmons, President	A. Parks Rasin Cashier
William M. Slay, Counsellor	L. Bates Russell Vice-President
Capt. Daniel Hill	Joseph Downey,
W. Irving Walker	John C. Davis
William T. Brown	Howard F. Owens
William G. Smyth	James S. Bradley

Banking House in Maul Building

If you knew

how you could make $200 or wherein you could acquire a good tract of land which would make you a delightful home, would you not take advantage of the opportunity? And this is exactly what you can do if you buy 5, 10 or 20 acres of the "Chestertown Farm Gardens," situated on the macadamized road leading from Church Hill to Chestertown near J. T. Anthony. Some of this land cand be bought for $90 per acre and the best of it can be bought for $105 per acre. We are making this reduced price in order to interest you. There are no other towns on the Eastern Shore near which can acquire such soil, as this at such a price as we ask. Investigate and see. Several of these lots have been bought by people who know what land is. They have built on it. The soil will grow anything. We are in a position to accept EASY PAYMENTS and can assist you if you want to build.

J. Waters Russell
REAL ESTATE BROKER
Chestertown, - - Maland

Seed Potatoes Kept in Cold Storage

Yield 500% more Primes than cellar stored. See Bulletin 172 Maryland Agricultural College. Send your potatoes to—

Terminal Freezing & Heating Co.
408-430 S. Eutaw St. Baltimore, Md.
Largest Cold Storage in Maryland.

CARD TO THE PUBLIC.

I hereby announce myself as a candidate for re-election of Town Commissioner for Chestertown and pledge myself to carry out the wishes of the people.
f8 tf W. S. CARROLL.

H. F. Jefferson & Bro.
OPPOSITE STAM'S HALL
Chestertown, - Maryland
THE LADIES STORE

To Make Your Easter Costume Complete, Chick and Correct===

You Simply Must Have a Pair of Our New Spring Shoes

From head to toe, every woman should plan to have her Easter costume harmonious in every detail. And particularly necessary to "set off" the dainty gown and arustic headwear is a pair of J & K Shoes—styled with a touch that's irrestible.

$3.50, $4.00, $4.50, $5.00

Humidor Linens

If you want good Table Linens you should buy Strawbridge & Clothier's Humidor Brand as found in our Linen Department. Exclusive designs—guaranteed to wear.

Prices 50c to $2.00 Yard

Crashes and Toweling are here of the same brand.

Supreme Millinery!

You Should See Them

It is impossible to speak of the beautiful EASTER HATS at Jefferson's without using the superlative degree.

Even the prices are very low.

H. F. JEFERSON & BROTHER
The Ladies' Store
CHESTERTOWN, - - MARYLAND

©Maryland State Archives, msa_sc6000_14_1-0120.jpg