Public Local Law

Passed by the Maryland Legislature, Session of 1914, and Operative in Kent County, Maryland.

CHAPTER 122.

AN ACT to authorize the County Commissioners of Kent County to provide for the building of public school houses in Chestertown, Rock Hall, Millington and Betterton, and to issue bonds to pay for the same, and to levy an annual sum to pay such bonds and the interest thereon as they mature, and to appoint commissions for the building and equipping of said public school houses.

SECTION 1. *Be it enacted by the General Assembly of Maryland*, That the County Commissioners of Kent County are hereby authorized and directed to borrow on the credit of said County at amount not exceeding forty-eight thousand dollars, and to issue coupon bonds therefor, in sums of not less than one hundred dollars, nor more than one thousand dollars, to be signed by the President of said Board of County Commissioners and countersigned by the Clerk thereof, and under the corporate seal of said Board of County Commissioners, to be designated as "Kent County Public School Bonds," bearing interest at a rate to be fixed by the County Commissioners of Kent County, not exceeding five per centum per annum, payable semi-annually on the first day of July and on the first day of January of each year, which bonds shall be exempt from all County and Municipal taxation in Kent County, and the due or over-due coupons for interest shall be received by the Treasurer of said County in payment of County Taxes. Said bonds shall bear date as of January 1, 1915, and be payable in sums of three thousand dollars in each of the years beginning with nineteen hundred and twenty and each year thereafter until fully paid; said bonds to be numbered consecutively and to be redeemed in the order in which they are numbered.

SEC. 2. *And be it enacted*, That the County Commissioners of Kent County are hereby authorized and directed to advertise at least once a week for four successive weeks in two newspapers published in Kent County and once a week for four successive weeks in a newspaper published in Baltimore City for sealed proposals for the negotiation of said bonds, and on a certain day to be named in said advertisements, said County Commissioners shall in their office in the Court House, in Chestertown, open all the bids received and award the said bonds to the highest bidder, provided no bid less than par shall be accepted.

SEC. 3. *And be it enacted*, That the County Commissioners of Kent County shall in each and every year levy upon the assessable property in Kent County such sums of money as may be necessary to pay the interest on said bonds as said interest shall become due, and also to levy such sums in additions as may be required to pay or redeem said bonds as the same mature from time to time until all said bonds shall have been paid.

SEC. 4. *And be it enacted*, That the proceeds of the sale of twenty thousand dollars' worth (par value) of said bonds shall be paid over to the Commission hereinafter to be named, and to be known as the Chestertown Public High School Commission, to be used and applied by said Commission exclusively in the purchase of a suitable site of such quantity of land said Commission may deem necessary (if any shall be necessary), and in the building and equipping of a Public High School House in Chestertown; and said proceeds shall be paid out for the purposes mentioned in this Act under the direction and control of said Commission, and upon written order of a majority of said Commission.

SEC. 5. *And be it enacted*, That the proceeds of the sale of twelve thousand dollars' worth (par value) of said bonds shall be paid over to the Commission hereinafter to be named, and to be known as the Rock Hall Public High School Commission, to be used and applied by said Commission exclusively in the purchase of a suitable site of such quantity of land as said Commission may deem necessary (if any shall be necessary), and in the building and equipping of a public high school house in Rock Hall, and said proceeds shall be paid out for the purposes mentioned in this Act under the direction and control of said Commission, and upon the written order of a majority of said Commission.

SEC. 6. *And be it enacted*, That the proceeds of the sale of nine thousand dollars' worth (par value) of said bonds shall be paid over to the Commission hereinafter to be named, and to be known as the Millington Public School Commission, to be used and applied by said Commission exclusively in the purchase of a suitable site of such quantity of land as said Commission may deem necessary (if any shall be necessary), and in the building and equipping of a public school house in Millington, and said proceeds shall be paid out for the purposes mentioned in this Act under the direction and control of said Commission, and upon the written order of a majority of said Commission

SEC 7. *And be it enacted*, That the proceeds of the sale of seven thousand dollars' worth (par value) of said bonds shall be paid over to the Commission hereinafter to be named, and to be known as the Betterton Public School Commission, to be used and applied by said Commission exclusively in the purchase of a suitable site of such quantity of land as said Commission may deem necessary (if any shall be necessary), and in the building and equipping of a public school house in Betterton, and said proceeds shall be paid out for the purposes mentioned in this Act under the direction and control of said Commission, and upon the written order of a majority of said Commission.

SEC 8. *And be it enacted*, That Jefferson L. Smyth, Curtis E. Crane, Thomas G. Wroth, Eben F. Perkins and Charles S. Smith be and they are hereby created and constituted the Chestertown Public High School Commission for the purpose of carrying into effect the provisions of this Act relating to the selection of a site, and the building and equipping of said public high school house in Chestertown, with all the power and discretion herein mentioned.

SEC. 9. *And be it enacted*, That C Frank Wheatley, Marion T Miller, Jefferson L. Smyth, James A. Casey and T. Benjamin Durding be and they are hereby created and constituted the Rock Hall Public High School Commission for the purpose of carrying into effect the provisions of this Act relating to the selection of a site, and the building and equipping of said public high school house in Rock Hall, with all the power and discretion herein mentioned.

SEC. 10. *And be it enacted*, That Jefferson L. Smyth, John P. Ahern, Joseph Mallalin, Charles M. Hurtt and Richard E. Feddeman be and they are hereby created and constituted the Millington Public School Commission for the purpose of carrying into effect the provisions of this Act relating to the selection of a site and the building and equipping of said public school house in Millington, with all the power and discretion herein mentioned.

SEC. 11. *And be it enacted*, That Jefferson L. Smyth, Arthur H. Brice, Howard F. Owens, W. Clarence Crew and Harry Willis be and they are hereby created and constituted the Betterton Public School Commission for the purpose of carrying into effect the provisions of this Act relating to the selection of a site and the building and equipping of said public school house in Betterton, with all the power and discretion herein mentioned.

SEC. 12. *And be in evacted*, That the Board of County School Commissioners for Kent County are hereby authorized and directed to fill by appointment any vacancy which may occur in any of the four aforesaid Commissions by death, failure to qualify, resignation or otherwise.

SEC. 13. *And be it enacted*, That immediately upon the sale of the bonds provided for by this Act, the four aforesaid Commissions shall proceed to secure proper sites for their respective school houses (if the said Commissions shall deem the purchase of said sites as necessary); and each of the Commissions mentioned in this Act shall proceed to secure proper plans for their respective school houses; and after the securement and adoption of proper plans and specifications, which shall be left with the Superintendent of the Board of County School Commissioners for Kent County for public inspection, each of the Commissions mentioned in this Act shall advertise at least once a week for four successive weeks, in two newspapers published in Kent County, Maryland, for bids for the construction of their respective school houses, and shall award their respective contracts to the lowest responsible bidder, who will enter into contract and execute a sufficient bond with approved security for the erection and completion of said public school houses, each of the said Commissions, however, to have full power in their discretion to reject any and all bids, and to advertise for other bids.

SEC. 14. *And be it enacted*, That each of the Commissions mentioned in this Act shall have the power to have condemned such quantity of land as they may deem necessary in order to carry out the provisions of this Act under the provisions of Chapters one hundred and seventeen and five hundred and thirty-two of the Acts of the General Assembly of Maryland passed at the January Session of 1912.

SEC. 15. *And be it enacted*, That the members of the Chestertown Public High School Commission before entering upon the discharge of the duties imposed upon said Commission by the provisions of this Act, shall collectively as such Commision give bond in the penalty of twenty thousand dollars; likewise the members of the Rock Hall Public High School Commission before entering upon the discharge of the duties imposed upon said Commission by the provisions of this Act, shall collectively as such Commission, give bond in the penalty of twelve thousand dollars; likewise the members of the Millington Public School Commission before entering upon the discharge of the duties imposed upon said Commission by the provisions of this Act, shall collectively as such Commission give bond in the penalty of seven thousand dollars; and likewise the members of the Betterton Public School Commission before entering upon the discharge of the duties imposed upon said Commission by the provisions of this Act, shall collectively as such Commission give bond in the penalty of seven thousand dollars. All of the above mentioned bonds shall be given to the State of Maryland with security to be approved by the Clerk of the Circuit Court for Kent County, Maryland, with the condition that the obligors shall well and faithfully execute the duties imposed upon them by the provisions of this Act, and after the erection and completion of their respective public school houses, they each shall turn over to the Board of County Commissioners for Kent County all sums of money and property, if any there be, remaining in their hands. All of the bonds provided for in this Act shall be filed with the Clerk of the Circuit Court for Kent County, Maryland, and be recorded by him, and the expense of recording said bonds, together with the premium paid a Surety Company therefor, if corporate bonds are obtained, shall be paid out of the funds in the hands of the said Commissions.

SEC. 16. *And be it enacted*, That each of the Commissions heretofore named, before purchasing their respective sites, where sites are necessary to be purchased, and before contracting for the building of their respective school houses, may set aside and reserve out of the funds which they each shall respectively receive from the County Commissioners for Kent County as hereinbefore provided, such sums as they may deem necessary for the equipment of their respective school houses, including the cost of heating and lighting the same.

SEC. 17. *And be it enacted*, That as a preliminary and prerequisite to the exercise of the powers and authority hereby granted and conferred, the sense of the legal voters of Kent County shall be first taken and had thereto at an election to be held for the purpose in Kent County, on the day of the next ensuing election on the first Tuesday after the first Monday in November, 1914, when the question shall be submitted to the legal voters of Kent County as to whether or not bonds shall be issued for erecting, building, constructing and equipping the said four school houses in Kent County, under the provisions of this Act. And at said election this question shall be submitted on separate ballots prepared for the purpose by the Supervisors of Elections of Kent County, which said ballots shall have the words "For School-house Bonds," or "Against School-house Bonds" thereon, and separate ballot boxes shall be furnished for the purpose, and also for voting upon any and all other bond issues which may be referred to the voters to be voted upon at said election by the Supervisors of Election, which shall be of glass, and if a majority of the votes at said election upon said question shall be "For School-house Bonds," then and not before the County Commissioners of Kent County shall proceed to execute the powers and duties imposed upon them by this Act, but if the majority of the votes cast at said election upon said question shall be "Against School-house Bonds," then this Act shall be of no effect.

SEC. 18. *And be it enacted*, That this Act shall take effect from the date of its passage.

Approved April 10, 1914.

P. L. GOLDSBOROUGH,
Governor.

JAMES McC. TRIPPE,
Speaker of the House of Delegates.

JESSE D. PRICE,
President of the Senate.

Office of the Chief Clerk of the House.

I Hereby Certify, That the aforegoing is a true copy of an Act of the General Assembly of Maryland, passed at the January Session, 1914.

ALBERT J. ALMONEY,
Chief Clerk of the House.

m2-3t.

Public Local Law

Passed by the Maryland Legislature, Session of 1914, and Operative in Kent County, Maryland.

CHAPTER 631.

AN ACT to authorize the County Commissioners for Kent County, Maryland, to pay unto Harrison W. Vickers, Jr., the State's Attorney for Kent County, Maryland, a certain sum of money expended by him in the investigation of the charge of assault with intent to rob Mrs. Jesse Hurd, amounting in the aggregate to $45.65.

SECTION 1. *Be it enacted by the General Assembly of Maryland*, That the County Commissionere for Kent County, Maryland, are hereby authorized and directed to pay unto Harrison W. Vickers, Jr., the State's Attorney for Kent County, Maryland, the sum of $45.65, for expenses incurred by him in the investigation of the charge of assault with intent to rob Mrs. Jesse Hurd, as follows:

To Dr. W. R. Stokes for making blood test	$ 25 00
To amount paid Capt. Thos. F. Hogan for services as a detective in Hurd case, 3 days at $3.57 per day	10 71
Railroad fare to Chestertown and return	4 29
Meal and car fare in Wilmington	65
To Mrs Wm. R Pippin, board for Captain Hogan	5 00
	$45 65

SEC. 2. And be it enacted, That this Act shall take effect from the date of its passage.

Approved April 10, 1914.

P. L. GOLDSBOROUGH,
Governor.

JAMES McC. TRIPPE,
Speaker of the House of Delegates.

JESSE D. PRICE,
President of the Senate.

Office of the Chief Clerk of the House.

I Hereby Certify, That the aforegoing is a true copy of an Act of the General Assembly of Maryland, passed at the January Session, 1914.

ALBERT J. ALMONEY,
Chief Clerk of the House.

m2-3t.

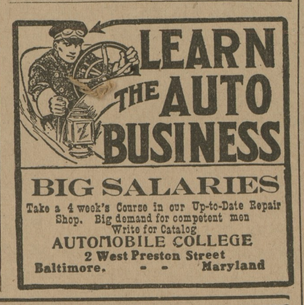

BIG SALARIES

Take a 4 week's Course in our Up-to-Date Repair Shop. Big demand for competent men
Write for Catalog
AUTOMOBILE COLLEGE
2 West Preston Street
Baltimore. - - Maryland

Grand Spring Opening

AT

WM. MEDDERS & CO.

Largest House Furnishers on the Eastern Shore

Mattings : Mattings : Mattings

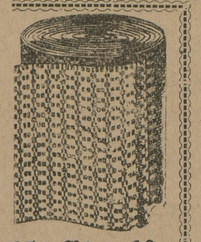

25c China, 19c
30c China, 25c

NEW SPRING MATTINGS—large and select stock—direct from the "importers" and the largest and best line of Span New Mattings on sale in this county. Styles are pretty, colors bright, selections first-class.

If you wish a roll of Fine Cotton Warp or China Matting, it will PAY YOU to visit our place—THE SAVING IS LARGE. All New Stock Mattings.

If you want the Matting cut to order, you will find our prices certainly the lowest.

"WE CAN AFFORD TO SELL CHEAP."

Mattings Lower This Season!

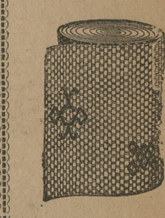

25c Jap'se, 19c
30c {Finest Warp} 25c

OUR PRICES RUN

12½c, 15c, 19c, 22½c, 25c yard

We are showing the Beautiful Cotton Warps Inlaid and Carpet Patterns, also the Fine China Mattings. YOU WILL BE PLEASED WITH THE NEW STYLES AND LOW PRICES.

Sale Next Wednesday

Large 12-qt. Dec'd Slop Pails For 9 Cts

This is the best bargain we have ever offered—Large 2 Gallon Nicely Painted and Decorated Slop Pails with dome cover and bale handle. All painted in pretty colors and your pick for 9 cents.

Only one will go to a customer and no more, same as heretofore and price only 9 cents.

Come and make your own selection as we will be unable to fill sent for orders.

Don't overlook this sale next week.

Sale Next Week

$1.25 FANCY LINOLEUMS, good quality, 2 yards wide and of large variety. These Linoleums can be used in any room. The use of Linoleum as a good sanitary Floor Covering is growing in much favor, yard..... **85c**

Crex Rug on Special Sale

9x12 Crex Rugs,	$6 50
9x12 Inlaid Rugs,	$3.90
9x12 Jap Rugs,	$2 90
$1.50 Crex Rugs, 3x6,	95c

Large line of Rugs in all varieties.

New Spring Wall Papers, 1914

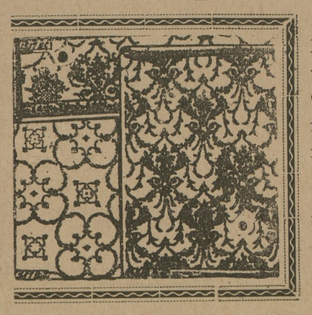

Selling Bright New Wall Papers, produced by the very best makers, at near "Half Dealer's Prices," makes this a busy department.

Our showing this season in Wall Papers surpasses all our former efforts. Stock is the largest, patterns the best, and all at Big Saving.

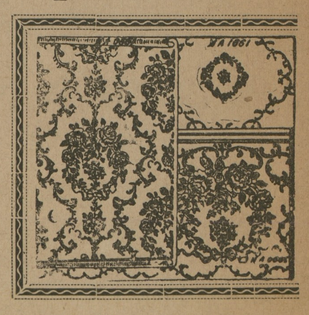

Bright New Wall Papers, only 3½c Roll
This year's stock.

Fine 8c Wall Papers, - - 5c Roll
Pretty styles, all new patterns.

Beautiful 10c Selection Wall Papers 7½c Roll
Large variety and all marked 7½c

New Wall Papers at 10c, 12½c and 15c Roll
All styles, patterns and colors.

SEND FOR SAMPLES. See the New Wall Papers for this season. Lot Bundle Papers, just enough for a room, all to match. We sell these at about Half Price or less. Big bargains in this lot. Bring size of room, cost for entire room 75c, 85c, 95c up.

New Spring Dress Goods & Wash Fabrics

Beautiful Showing for 1914

The Busy Store

New Spring Styles

A BEAUTIFUL showing of New Dress Fabrics, Wash Goods of all kinds, and a selection equal to a city trip. The latest things from the New York markets, and all at SPECIAL LOW PRICES.

25c Fancy and Plain Crepes . . . 18c
Rich colorings and fine quality.

Pretty Corded Crepes for Waistings, . . 25c
Neat and shaded colorings.

The 20c Plain Poplins In This Sale at . . 15c
All the new colors.

The 25c Foulard Suiting in This Sale at . 15c
Looks like silk.

The New Ripplettes In This Sale at . . 15c
Great variety, all sorts of pretty neat stripes.

Lot New Ginghams and Percales

Best Manches'r Percales 12½c
In the soft finish, large variety.

Fine Dress Ginghams 12½c
In the 15c quality.

12½c Percales and Dress Ginghams at 10c
Quite a collection and in pretty patterns all on sale.

Fine Dress Goods in This Sale at . . . 50c
This includes the new spring serges, Panama, batiste, mohair and all wool suitings, large collections and all the new colors, all in this sale.

Ladies' 35c Fine Onyx Hose . . . 25c
In Black, Tan and White.

Ladies' Fine Gauze Vests on sale . . 15c
Silk tape and extra finish.

Ladies' Fancy Collars, Ties, Belts, Buckles and all the new fixings for spring are on sale.

Ladies' Fine Onyx Hosery of all grades now on sale.

Do You Still Believe in This So-Called Made-To-Measure Goods? Last week we handed out a few hot shot and promised a few more this week . . .

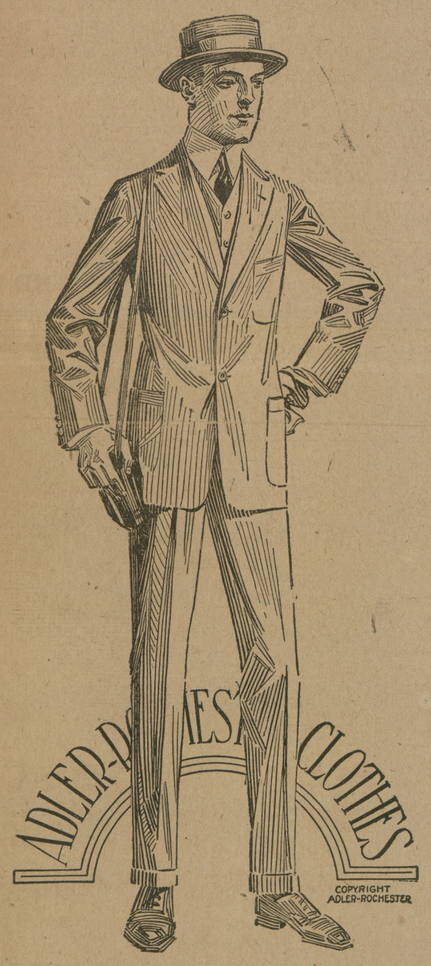

Follow closely:

1. NO MAN can give you hand-tailored clothes at $12.50 to $18.00. Don't believe it. Thousands of yards of cloth are cut up into samples and pasted in books and sent all over the country. Thousands of dollars worth of cloth thus set out MUST BE PAID FOR BY THE MAN WHO BUYS SO-CALLED "MADE-TO-MEASURE" GOODS.

2. The "Expert Cutter and Designer" who spends two or three days here "taking measures" doesn't work for fun. Hotel bills, railroad fares and incidentals. Who pays for it?

3. A skilled tailor who does hand tailored work gets $4.00 to $5.00 or more a day. It takes three days to make a coat. Labor alone would cost $12.00 to $15.00, to say nothing of the price of the cloth. See how ridiculous it appears?

4. The more silly stuff we read about "hand-tailored lines" in Chestertown, the more disgusting it becomes. It is out of all question. We are, ourselves, occasionally obliged to make a suit to measure for some fellow "out of the ordinary." That's the only man who ought to buy made-to-measure goods.

Our lines of perfect fitting clothes are now ready—

Blue Serges, $9 to $22.50
Adler Rochester Clothes, $18 to $25
(Genuinely Hand-Tailored).
Other Lines from $5 to $16.50

No garment leaves our store unless it is a perfect fit—bring back any garment that has proved unsatisfactory and we will rectify it cheerfully.

Put $5.00 cash in your pocket and buy the Ready-to-Wear kind.

STRAW HATS in abundance—50c to $6.00—our windows are full.

BORDLEY & SONS

THE MEN'S STORE

©Maryland State Archives, msa_sc6000_14_1-0141.jpg