Tolchester Company

Change of Schedule

(Weather Permitting.)

Sassafras River Line

In Effect May 8, 1914.

MONDAYS, WEDNESDAYS and FRIDAYS steamer will leave Fredericktown at 7 a. m., Betterton 8.15 a. m., Buck Neck (when tides are low steamer will not stop at Buck Neck) 9.30 a. m., Worton Manor 9 30 a. m., Tolchester at 10.15 a. m.

TUESDAYS ann SATURDAYS steamer will leave Baltimore at 2.45 p. m., for all of the above landings, except Buck Neck and Tolchester on Saturdays.

Port Deposit Line

MONDAYS, WEDNESDAYS, THURSDAYS and FRIDAYS steamer leaves Baltimore at 2.45 p. m. for Tolchester, Betterton, Havre de Grace and Port Deposit. Stops at Worton Manor on Thursdays.

TUESDAYS, THURSDAYS and SATURDAYS steamer will leave Port Deposit at 7.00 a. m., Havre de Grace 7.30 a. m., Betterton 8.45 a. m., Tolchester except Saturday at 10 15 a.m.

TOLCHESTER COMPANY,
May 2-tf Pier 16 Light St., Baltimore.

Md., Del. & Va. Railway

CHESTER RIVER LINE.

SCHEDULE

In Effect After March 30, 1914

Steamer will leave Baltimore, Pier 9, Light St. wharf Tuesday, Thursday and Saturday at 1 p. m., weather and tide permitting, for the following points:

Rock Hall, Queenstown, Bogles, *Spaniard's Point, Cliffs, *Indiantown, *Ashland, Quaker Neck, Booker's, *Riverside, Rolph's, *Piney Grove, arrive Chestertown about 7 30 p. m.

*Stops on signal.

Returning, steamer will leave Chestertown for Baltimore Monday, Wednesday and Friday at 7.00 a. m. weather and tide permitting, stopping at the above landings, arriving in Baltimore about 2.00 p. m

Steamer will leave Baltimore, Pier 9 Light St. weather and tide permitting, Wednesday at 6.00 p. m., stopping at *Spaniard's Point, Cliffs, *Indiantown, *Ashland, *Quaker Neck, *Bookers, *Riverside, *Rolphs, *Piney Grove, Chestertown, *Buckingham, *Deep Landing, *Sprys, Crumpton.

*Stop on signal.

Returning steamer will leave Crumpton, (weather and tide permitting) for Baltimore Thursday, at 12 noon, Chestertown at 4.00 p. m., stopping at the above landings.

Steamer leaves Baltimore, Pier 9, Light St., Monday, Wednesday and Friday at 4 00 p. m., weather and tide permitting, for Rock Hall.

Returning Steamer will leave Rock Hall for Baltimore, weather permitting, Tuesday, Thursday and Saturday 8 00 a. m., arriving in Baltimore 10.00 a. m.

This Time Table Shows the times at which steamers may be expected to arrive at and depart from the several wharves, but their arrival or departure at the times stated is not guaranteed, nor does the Company hold itself responsible for any delay or any consequences arising therefrom.

WILLARD THOMPSON,
General Manager

T. MURDOCH,
General Passenger Agent.

W. H. BROWN, Agent, Baltimore

Picknell

Will make the season of 1914 in Kent and Queen Anne's.

COOPER TARBUTTON,
Chestertown R. R.
all tf Queen Anne's, Md.

Baron Rector

Registered in Rule I

By Baron Posey out of Dolly Director. This gives us the Baron Wilkes and Director cross, which has produced the world's champion three-year-old, Colorado E, 2.04¼; Lord Dewey, 2.03¾; Directum, 2 05¼ (world's champion two-year-old for 14 years); Nathan Straus, 2.03¾; Direct, 2.05¼; and many others in the 2.10 list.

Such blood was never offered at $15.00 to insure. He is limited to 15 mares.

Will make the season at Radcliffe Park.

ULIE SMITH, Supr.
Owned by W. T. BRAMBLE. mar28-2m

PERCHERONS

ELDORADO (No. 72586) 1650 lbs. Black.

COSA (No. 42290) 1,750 lbs. Chestnut Bay.

These fine Percheron Stallions' services will be offered the farmers of Kent this season, beginning March 20th. We solicit inquiries and would be much pleased to send them to be looked over. Better still, come to the place and see them perform their work to manure spreader, log wagon, etc., and be convinced that they are the proper horses for spring farm and draft horses.

$20.00 to insure a colt.

Mares with dead foal will be given return privilege. For particulars

Phone 305—31, A. E. NICHOLSON,
Regarding Eldorado, Worton, Md
Phone 247—2, LEWIN U. SKIRVEN,
m14-8t Regarding Cosa, Chestertown, Md.

"STAR BINGEN"

Standard and Registered No. 50801

Sired by Bingen, 2.06½;
dam, Starlight, 2.15¾.

The most fashionably bred trotting stallion in Maryland, will make the stud season in Kent and Queen Annes counties.

Stand at Radcliffe Park, Chestertown, also will send out to a few mares upon request.

After the stud season Star Bingen will be trained and given a mark. Lost fall without any preparation he trotted a half in 1.10.

TERMS—$20 to insure mare with foal, $10 by season. If bred by season, money due at time of service.

For further information, apply to

WM. H. McKEE, Owner.
m21 Chestertown, Md

NO FUMES TO INHALE! NO DRUGS TO TAKE!

Gowans, Kings of Externals, penetrates quickly. You just rub it on. Gowans scatters congestion and inflammation. In this way a cold that may lead to Pneumonia or Croup is quickly checked. No medicated fumes to get in your system. Strangulation of infants impossible.

Gowans is endorsed by ethical physicians. You should have a bottle in the home for emergency. Croup comes in the night. The slight cough might be Pneumonia by morning.

Druggists guarantee Gowans Three sizes, 25, 50 and $1.00.

Gowan Medical Co.
CONCORD, N. C.

FOR SALE.

Runabout is sold. THE CAR I have for sale is a bargain at the price I am asking.

JAMES G. BECK,
mar28 3t Chestertown, Md

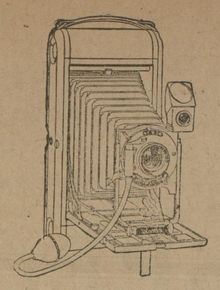

SPRING-TIME KODAK-TIME

There are few men and fewer women who are not thinking of a Spring Outfit. A modern Kodak will enhance your spring-time pleasures. Our Stock of Kodaks and Photo Supplies is complete.

F. W. McALLISTER CO.

Opticians — Photo Supplies — 113 N. Charles St.
BALTIMORE, MD.

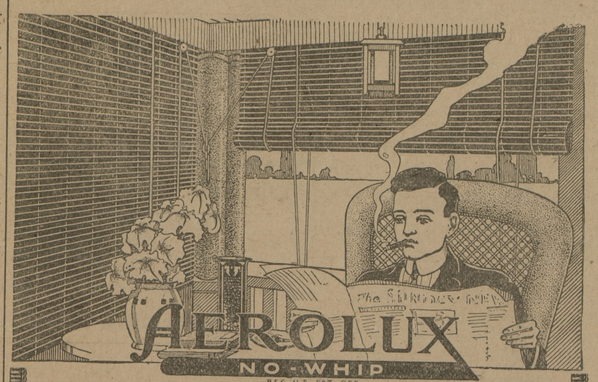

PORCH SHADES

Make a Place of Rest for the Entire Family

The hot, burning sun cannot destroy the pleasures of your porch or veranda if you are the happy owner of

AEROLUX NO-WHIP PORCH SHADES

The wind cannot disturb your moments of repose, because these shades do not flap or rattle.

Their variety of delicate colors make them adaptable to any porch and its furnishings.

They are impervious to all weather conditions and make ideal out-door sleeping rooms of any porch. A telephone call will bring the "Aerolux" man, who will show you color samples and then, if you wish, take the measurement of your porch.

JOHN BARTLEY

CHESTERTOWN, - - MARYLAND

KANAWHA AND RED JACKET PUMPS

They Are SO EASY TO WORK SO EASY TO FIX

When you install one of these pumps you get lasting satisfactory service. For 40 years we have been building pumps fitted for wells. When we fit a pump for a well there is no guess work—It is correct.

—WE KNOW HOW—

Catalog on Request. Sold by Dealers

Kanawha Pump Works
9 W. Pratt St., Baltimore, Md.

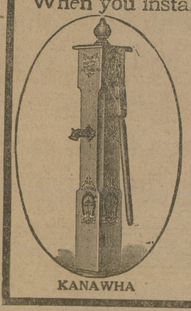

KANAWHA

RED JACKET

RAWLINGS PULVERIZING HARROWS & CULTIVATOR

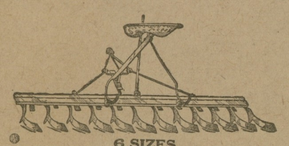

6 SIZES
Saves 1 Man, 1 Team, 1 Harrow
No. 6 has 12 coulters, $14.00

RAWLINGS IMPLEMENT CO.
Baltimore, Md.

Manufacturers and Dealers in

Implements, Engines, Vehicles

Tell your needs to us or to your dealer, but insist on Rawling's Goods, for

IT RAWLINGS ITS RIGHT

Holiday Gifts of Silverware

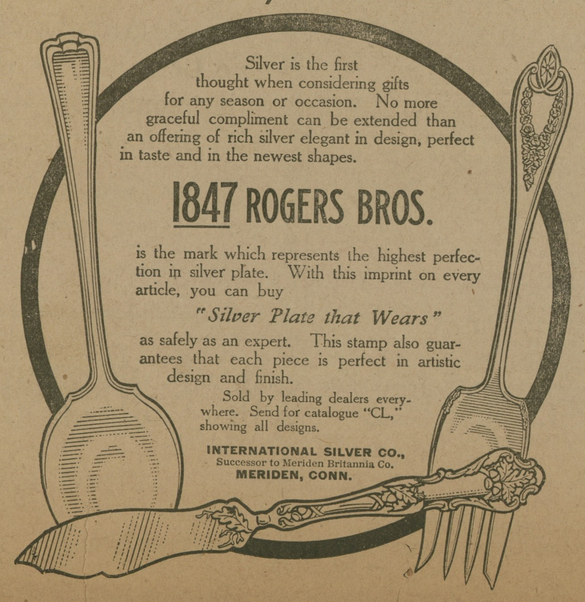

Silver is the first thought when considering gifts for any season or occasion. No more graceful compliment can be extended than an offering of rich silver elegant in design, perfect in taste and in the newest shapes.

1847 ROGERS BROS.

is the mark which represents the highest perfection in silver plate. With this imprint on every article, you can buy

"Silver Plate that Wears"

as safely as an expert. This stamp also guarantees that each piece is perfect in artistic design and finish.

Sold by leading dealers everywhere. Send for catalogue "CL," showing all designs.

INTERNATIONAL SILVER CO.,
Successor to Meriden Britannia Co.
MERIDEN, CONN.

REPORT OF THE FEDERATED CLUB

The Federated Club, Of Chestertown, Has Been A Great Aid In Making Conditions Better Generally.

The Federated Club of Chestertown was organized as the result of much importuning on the part of the officers of the State Federation.

In January, 1913, a few ladies met at the home of the present delegate for the purpose of organizing a club for civic improvement and better social order. At this meeting officers were elected, the name of Federated Club of Chestertown was adopted, and it was decided to join the State Federation. A committee was appointed to draft a constitution and by-laws, and by invitation it was decided to hold the meetings at the home of the President. This was only a preliminary meeting. The real launching of the club occurred on April 14th, 1913, when Mrs. Benjamin F. Corkran visited Chestertown. She was a former President of the State Federation, and had repeatedly urged forming a club.

Mrs. Corkran's well known enthusiasm in regard to work of women was transmitted to her audience, and our club started with thirty-five members. A social feature was added by holding a reception for Mrs. Corkran after her lecture and serving refreshments.

We were informed last April that we were too late in applying for membership to the State Federation to send a delegate, so this is our first report. The initial work that may be attributed to the club was the vast improvement made in the wharf property of the Maryland, Delaware & Virginia Steamboat Co., situated in the heart of our town, its terra cotta color, the standard color adopted by the Company, was an eye sore. After repeated interviews and letters with Captain Thompson, the manager of the company, we succeeded in having the wharf property painted, we being allowed to select the color. We also succeeded in having neat hitching posts placed at one side and we planted California Privet at our own expense to hide some unsightly places.

Captain Thompson has also promised to us a bed of planting this spring Our next effort was directed towards dredging the harbor. This was confined to the people living immediately on the river and deeply interested some of the gentlemen who had boats. Correspondence was repeatedly carried on with the Maryland Dredging Co., who sent an engineer to examine the harbor. We found that to dredge the river and carry the mud away in scows, would cost something like $2,500.00, We later discovered that we might pump the mud out of the harbor into some wharf property where they would pay us for the mud. We sent for the second engineer of the Maryland Dredging Co. and learned from him that the sea wall that had been placed around the wharf property was not strong enough to stand the immense suction of the mud as it was pumped in. We also learned that the Maryland Dredging Co. only had a small machine available at that time to do this pumping, which would take fifteen days, while a large machine would do it in four or five days, making it much cheaper. We had about $500 subscribed to do this work, but decided to postpone it until a large pumping machine was available.

In June, by invitation, the Paint and Powder Club of Baltimore gave the songs and dances from the opera "Florodora" as given at Easter in Baltimore. The ladies of the club, with the true hospitality of the South, entertained the young men in their homes, also tendered the use of their automobiles to take them to and from Tolchester, a distance of twelve miles. The entertainment was well advertised down the shore and the auto parties came a distance of twenty-five miles to attend. Captain Eliason, of the Tolchester Co., presented free round trip tickets to the Federated Club for all the governors and members of the Paint and Powder Club, who made the trip to Chestertown. Fishers Orchestra of Baltimore furnished the music. A dance was given immediately after the play at the home of the President of the Federated Club. The proceeds were something over $400, but the expenses were heavy and amounted to something over $200.

In October Dr. J. Parks Cadman, of New York, delivered an address at the Lyceum as a compliment to the Federated Club, the object being not to secure funds, but the educational advantages of Dr. Cadman's lecture to our community. A public reception was tendered Dr. and Mrs. Cadman at the home of the President after the lecture.

During October a series of five entertainments was planned to be held throughout the winter. The tickets for the series of five entertainments were sold for the small sum of $1.00. This was planned also as an educational measure, that the community might have the benefit of a better class of entertainments than usually visit small communities. The entertainments were lectures, musicals, and impersonations. The club engaged these at the expense of about two hundred dollars.

In November the meeting was held and the club was addressed by Mrs. Hester Dorsey Richardson and Mrs. Robert G. Hogan also Chief Judge James Alfred Pearce, all of which were educational in their nature. The same evening, by invitation of the club, Professor J. L. Smyth, the County School Superintendant, gave a talk on industrial education as it is now conducted in Kent county. We learned from him of the Emma Jean fund. Only one county in a state can have this fund, and Kent county has taken the forward step in securing it. We receive forty-five dollars a month for seven months, simply to pay an industrial supervisor, who supervises twenty seven colored schools. The teachers and pupils by means of organizing clubs get sufficient funds for materials and running expenses. The State last year appropriated fifteen hundred dollars, which enables us to have a Central Industrial School and send a man and woman supervisor to every colored school in the county. This talk aroused the club's interest in the work that was going on in our midst which both surprised and delighted us with the work that Prof. Smyth was doing, but our county superintendent said he could not make the colored children attend regularly enough to do any permanent good. This inspired the club's interest in the compulsory school attendance law. We subsequently invited Mrs. Edward C. Wilson, Vice-Pres. of the State Federation, our State Senator W. W. Beck and one member of the House, Howard Turner, also a member of our School Board, John D. Urie, and we again invited Prof. Smyth our County School Superintendent, to make practically the same talk on industrial education as being the solution of the problem of compulsory school attendance for the colored race.

Mrs. Wilson made a strong plea for the Maryland School for Girls which aroused much enthusiasm for our Vice President as well as the school for girls. Senator Beck gave a short talk in which he expressed his deep interest and approval of both the compulsory school attendance law and the Maryland School for girls; but the paramount question Senator Beck stated, was "Funds" as the State had been called upon for such enormous appropriations.

Mr. Urie of the school board also made a talk expressing the approval of the subjects discussed.

November the 12th, we had a meeting addressed by Mr. Raymond Moody, formerly of Chestertown now of Baltimore, telling of the work that he was doing in helping to organize "The Social Welfare League of Baltimore."

In January of this year, we had Mr. Harris, the general superintendent of the telephone service of Kent county, meet with the club and a very amicable discussion of the telephone service was held, resulting in a much better understanding, and much better service in the county. A resolution was passed requesting the corresponding secretary to communicate with the State censor denouncing the exhibition of films portraying the Coleman murderers in charge of the Baltimore detectives and protected by the Maryland State troops. The club felt the possibility of getting in the limelight of a moving picture show would encourage crime among the colored race.

We next interested ourselves in State roads for Kent county and a correspondence was read between W. B. Miller, Chief of the State Roads Commission and the President of the club, consisting of four letters in regard to a State road from Chestertown to some point on the Bay to conserve the Eastern Shore from Baltimore. A running fire of correspondence between Mr. Miller, Sena- Beck and the Federated Club was continued up to the time of the action of the legislature upon the state roads appropriation. The correspondence between the Club and Mr. Miller was sent to the Automobile Club of Kent county asking that they join in seeking this road to the Bay and they appointed a committee so to act. The Federated Club was also in correspondence with Capt. Eliason of the Tolchester company and also with Capt. Thompson of the M. D. & V. Company as to which Company would offer the best service. The result of all of this activity is the engineers are now surveying the road and the contract is let.

The Club is also interested in the bills of the State Board of Health. Dr. J. M. Fulton, in correspondence with the Club, sent copies of the bills that were before the legislature to us and asked our assistance in having them passed. Copies of the bills were taken by members of our Club to Senator Beck at his home asking his assistance; after looking them over he expressed his approval and promised to do what he could. We later received a letter from Dr. Fulton thanking the Club for their assistance and expressing great appreciation of Senator Beck's attitude in regard to the bills. At the last meeting of the club action was taken in applying the bills which have now become laws of the State Board of Health.

A bond issue is to be voted on soon, for the purpose of laying more sewer pipe, in the paving of streets in Chestertown. Much opposition has developed in regard to it, and several years ago a similar bill was defeated in the county. The club has decided upon a campaign of education, have engaged a hall and an orchestra at their own expense and have secured Mr. Robert B. Morse, Chief of Bureau Sanitary Engineering to lecture with slides, also Mr. Miller of the State Roads commission to present the importance of paved streets. The result of this campaign will not be known until next Monday, April 27th.

Federated Club work is new in Kent County, and it has had its share of criticism and ridicule, but the women of the Club have watched the bills in the Legislature, the Federation was backing, particularly those concerning women, children and health as never before, and we feel that the interest and work is bound to grow.

Thanking all who have come to our assistance.

(Mrs. W. W.) Etta R. Hubbard,
President Federated Club of
Chestertown, Md.

CASTORIA

For Infants and Children.

The Kind You Have Always Bought

Bears the Signature of Chas. H. Fletcher.

"The Greatest Kidney Remedy on Earth," Says a Grateful Woman.

I want to tell you how much good your Swamp-Root did me. About four years ago I suffered from what the doctors called fistula, and for two years of that time I endured what no tongue can tell. I also had inflammation of the bladder and I tried doctor's medicines without receiving any help. Some one told me about Dr. Kilmer's Swamp-Root.

After giving it a thorough trial, I received relief, so kept on using it and today I am a strong and well woman. If I ever feel badly or out of sorts, I take Swamp-Root and it always straightens me out. I honestly believe that this medicine would cure all troubles you recommend it for and it is a pleasure for me to send my testimony and photograph to you. I think Dr. Kilmer's Swamp-Root is one of the greatest medicines on earth.

Respectfully yours,
MRS. JOHN BAILY,
West Main St. Portland, Ind.

Subscribed and sworn to before me this 12th day of July, 1909.

C. A. BENNETT,
Notary Public.

Letter to Dr. Kilmer & Co., Binghamton, N. Y.

Prove what Swamp-Root will do for You

Send ten cents to Dr. Kilmer & Co., Binghamton, N. Y., for a sample size bottle It will convince anyone. You will also receive a booklet of valuable information, telling all about the kidneys and bladder. When writing, be sure and mention the KENT NEWS. Regular fifty-cent and one-dollar size bottles for sale at all drug stores.

Seed Potatoes Kept in Cold Storage

Yield 500% more Primes than cellar stored. See Bulletin 172 Maryland Agricultural College. Send your potatoes to—

Terminal Freezing & Heating Co.
408-430 S. Eutaw St. Baltimore, Md.
Largest Cold Storage in Maryland.

1914 1914

R. F. PARKS & SON

CHESTERTOWN, MD.

We are displaying some very attractive things in new

Spring & Summer Goods

Silk Waistings

Our stock of Washable Silk Waistings is quite complete.

SILK WAISTINGS

Tub Silk Waistings, 32 in. wide, 50c yard
Tub Silk Waistings, 32 in. wide, 75c yard
Tub Silk Waistings, 32 in. wide, 87c yard

SILK POPLINS

Silk Poplins, 36 in. wide, . $1.00 yard

MESSALINES

Silk Messalines, 36 in. wide, $1.00 yard

PLAID SILKS

New in coloring, fine quality, $1.00 yard

Voiles, Crepes, Linens

These are attractive features of our stock, durable and pretty.

VOILES

Voiles, Blue, Pink Lavender, Ecreu and White, at . . . . 25c yard

Ginghams and Percales

Ginghams in variety, best made; Percales in abundance.

GINGHAMS

Bates Ginghams in short lengths, 10c yard

Shoes and Slippers

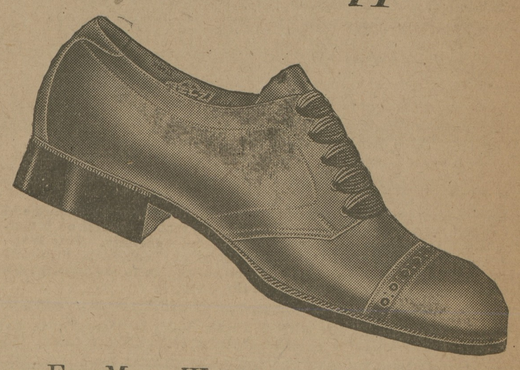

For Men, Women and Children
Nice Line—Best Prices

Queens and Glassware

Large line. Special prices on our Dinner and Tea Sets.

Beautiful line of 100 Piece Dinner Sets, ranging in price at $12.50 to $25.00 Set

A Fine Imported Austrian China Tea and Dinner Sets, contains 100 pieces, $16 50

Now for Floor Coverings

LINOLEUMS

From . 40c square yard up to $1.25

INLAID LINOLEUMS

From . 90c to $1.25 per square yard

MATTINGS

Finest assortment, most attractive styles, immense line, lowest prices, China, Jap, and Crex, from . . 12½c to 40c yard

RUGS

Fibre, wool and fibre combined, pretty patterns, 9x12, 9x15, in fact we can furnish any size made on short notice. Crex Rugs in any size made at short notice. Have in stock 9x12, 12x12 and 15x12.

R. F. PARKS & SON

CHESTERTOWN, MD.

Advertise in the NEWS.

©Maryland State Archives, msa_sc6000_14_1-0143.jpg