Scrubs Fatten Quickly

You want your pigs to eat as much as possible when you fatten them. Give them a great variety of feed, keep the appetite keen and the digestion in good order, and you will obtain the desired result; especially if you mix with the grain ration a dose of

Bee Dee STOCK MEDICINE

Whets the appetite—Helps digestion.

I put some scrubby-looking hogs in the pen to fatten and gave them Bee Dee STOCK MEDICINE in their feed. I soon had fine, healthy-looking hogs, which netted me over 500 pounds.
H. Kisner,
Dunlevie, W. Va.

25c, 50c and $1. per can. At your dealer's. P. B. 4

The Leader
CAHN, COBLENS CO.

Howard and Lexington Sts., Baltimore

Send Us Your Mail Orders. Careful and Prompt Service Assured

THE PARK CLOTHING COMPANYS

$12.50 to $18.00 Men's Stylish SUMMER SUITS for $7.75

Repriced for Quick Selling at Only

All the favorite materials, including Blue Serges. There's a vast choice of smartest new as well as conservative woolens and worsteds in choicest weaves, styles, colorings and patterns, skillful designing and thoroughly good tailoring. Blues, Gray of all sorts, Browns, Tans. Checks, Black and White, Blue and White, hairline and needle stripes, plaids, mixtures and criss-cross effects. All sizes to fit regular, stout or slim men and youths. Alterations if necessary, made FREE. —Third Floor.

$7.50 Men's and Youths' Suits, at $5.00

Well made Suits of neat and good-wearing fancy woolens, as well as solid color materials.

Specials in MENS' TROUSERS, SUMMER COATS, Etc.

Men's Wool, Tan Khaki or White Duck Trousers	95c
$3 Men's Blue Serge or Fancy Wool Trousers	$1.95
$2.50 Men's White Duck Trousers	$1.50
$2.50 Men's Black Alpaca Coats at	$1.50
$3.00 Men's Black Alpaca Coats at	$1.95
$4.00 Men's Black Alpaca Coats at	$2.98
$1.50 Men's Tan Linene Dust Coats	$1.00
$2.50 Men's Tan Linen Dust Coats	$1.50
$3.00 Men's Military or Motor cycle Coats of Tan Khaxi	$1.80

Specials in BOYS' CLOTHES

BOYS' BROWNIE OVERALLS at	24c
39c BOYS' BLOUSES at	25c
$1.50 BOYS' NEW SERGE PANTS at	98c
BOYS' STRAW AND WASHABLE HATS	49c
$2.50 BOYS' NEW WASH SUITS at	$1.69
$1.50 AND $2 BOYS' WASH SUITS at	$1.29
$3 and $3.50 BOYS' WASH SUITS at	$1.98
$1.50 BOYS' BASE BALL SUITS at	$1.00
$1.50 BOYS' PLAY SUITS at	98c
$2.75 to $3.50 BOYS' SUITS at	$1.98

Small lots of good quality Norfolk and Knickerbocker Suits of serviceable medium and dark Cheviots, Tweeds and Worsted effects, 6 to 17 year sizes. $2.75 to $3.50 Suits for $1.98. —Third Floor.

Special Purchase and Sale of $5.00, $6 and $7.50

Boys' New Suits at $2.75, $3.75, $4.75

The fabrics include every wanted weave and coloring and the good-looking and sturdy fancy wool and fine Blue Serges—at each price.

Knickerbocker, Norfolk, Balkan Norfolk, with plain or patch pokets, Russian or Sailor Blouses. The tailoring is thoroughly good at every point. 3 to 18 year sizes.

BROWN BRO.'S
FOR
BETTER CLOTHES SATISFACTION

Better Fabrics
Better Cut Clothes
Better Styled Clothes
Better Tailored Clothes
Better Prices for the Buyer
Better Clothes Service

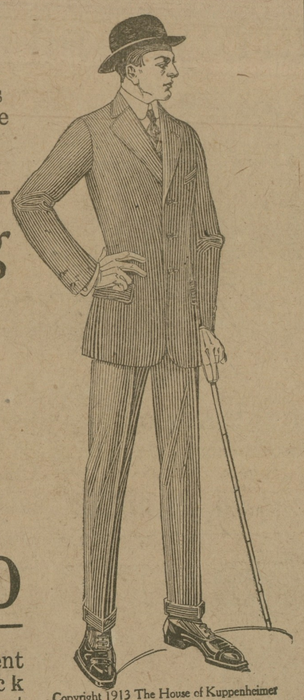

Copyright 1913 The House of Kuppenheimer

Spring Suits at $7.50 to $22.50

Many of our recent customers look back over the past and regret that they did not form the acquaintance of this house of Good Clothes earlier.

How about that Straw Hat, Summer Underwear and Dress Shirts at lower prices than other stores offer. Come in and take a look.

BROWN BROS.

The Leading Head-to-Foot Outfitters for Men, Young Men and Little Men

Chestertown, Md. Opp. Court House

Kent News $1.00 A Year.

SPORTING NOTES.

St. Johns defeated Washington Saturday by score of 6 to 2. Biddle in the box did his part but the home boys were "scared"!

The Washington College tennis players succeeded in getting revenge for their former defeat at the hands of St. John's by defeating the latter here Saturday in doubles, while the singles resulted in two wins each. Branham and Stam reversed the former score in their winning, while Branham was able to defeat his man only to have Madden, a former victor, join the lesser ranks.

Kratzer, however, who beat Keller out for the team, proved to be better than his competitor by administering a defeat to Winslow. The strong wind over the courts prevented any especially fine exhibition of tennis, and many wild returns were the result.

The Chestertown Nationals defeated the Chestertown Americans Saturday, the count being 24 to 0, when the curtain fell.

Edward Robinson was on the hill for the former team, holding them almost hitless and striking out somewhere between 20 and 30—according to reports. "Rip" Lavinus of the Nationals who drove the ball for a home-run says, "We had the game on ice all the time."

Last Monday at Centreville the Elephants and Microbes of the town battled nine innings and sweat blood, almost. The heavys won by a score of 35 to 24. There was plenty of slugging and the base running of the fats was something long to be remembered. If a 250 pounder found that he was getting tired of running down the base line he immediately lay down and finished the distance by rolling. Therefore seeing so much weight coming toward them the little fellow on the bag would immediately leave and the big fellow was safe. About $25 was taken in at the gate for the High School Athletic Association and a jolly good game was enjoyed by the crowd who came out to see the fun. Mr. Wm. McKenney was the "star" for Elephants.

The following are the entries for the races today at Chestertown:

Twinkle March, W. Holt Woodall.
Best Boy, H. C. Powell.
Combination, C. V. Bowen.
Susie A., Samuel G. Loller.
Bell Boy, W. Raymond Bonwell.
Robinett, Thomas S. Toulson.
David M., Frank Skirven.
Chimes, Charles K. Keithley.
Starlight B., Benjamin Williams.
J. K., William T. Brice, Jr.
Billy Hallthorpe, W. T. H. Whiteley.
Lady Thompson, Wm. C. A. Thompson.
Madge Anthony, George E. Sutton.
Marvel Girl, Mrs. Annie Crow.
Silver Girl, J. Thomas Smith.
Elmer Hal, Robert J. McWhorter.
Joe B., Baxter, Meredith and Spry.
Barnet B. II, S. Powell Peacock.
Rowdy Boy, 2.12¼, Herman Pratt.
Barnetta B, 2.18¾, S. Powell Peacock.
Princess March, 2.14¼, William Jones.
Adbert, 2.21¼, William C. Stevens.
Evelyn, William C. Stevens.
Dixey D., Leonard Wilson.
Florence W., Leonard Wilson.
No. 2, James Merrick, Jr.
Miss Dewey, James Meredith, Jr.
Fi Fi, Dr. Foster Sudler.
Judge Bradford, William B. Biggs.
Delbrook, Jr., William Wilson.
June Bug, Richard Cochran.
Admiral Dewey, Jr., Walter Buckworth.
Gray Nipps, William Thompson.

GALENA

Misses Louise and Elsie Lehman are spending sometime at their home on Silk Stocking street.

Mrs. H. J. Gray and daughter, Mrs. Wm. Merchant, of Denver, Col., spent several days last week in Wilmington.

Mr. Hanson Cochran and sister, Ella, are visiting their sister at Kennedyville.

Mrs. John Pennington and little daughter spent one day last week in Wilmington.

Mrs. Wm. Merchant has returned home after spending several weeks with friends and relatives in Baltimore.

Rev. Gardener has a fine new auto.

Mr. J. P. Cochran and Mr. Jessie Ireland went on a speedy trip to Easton in Mr. Cochran's auto.

Rumor says a wedding in town next month.

The girls and boys now have their tennis and are some players.

Mr. and Mrs. Elmer Jarman entertained at their home on Saturday last in honor of their niece, Norma May Merchant, of Denver, Col., the occasion being her sixth birthday. Quite a merry crowd of small folks gathered around and the hours soon slipped by. Those invited were:

Elizabeth and Francis Ruth, Ada and Anna Mulford, Louise Prettyman, Helen Bolton, Tressa Scott, Catherine Cochran, Rebecca Wilson, Eva McCauley, Elmira Woodall, Tressa Burns, Catherine Vansant, Jennie Merchant, Nellie Dempsey.

Masters Keith Cochran, Jack and James Welch, William Lecates, Hanson Cochran, John Wilson.

Bridegroom Ages One Year Going 35 Miles.

Elkton, Md., May 24.—Thirty-four couples got marriage licenses here last week, and one couple, Vernon B. Hanwell and Miss Charlotte C. Kohler, from Laurel Springs, N. J., were refused a license because the bridegroom was only 20 years old, the law requiring a man to be 21 to obtain a license.

The couple went to Chestertown and were married, the young man having aged one year before he reached the county seat of Kent county, which is about 35 miles distant!

REPORTS just compiled show that on twenty-two divisions of the Pennsylvania Railroad, not a single employe was found deficient in all of the 125,226 observations made in February, 1914, to determine to what extent employes were obeying the railroad's rules against the use of intoxicants by employes while on duty, the habitual use of intoxicants, or the frequenting of places where they are sold. The aisles of 7,401 passenger cars were inspected to see that they were free from baggage and hand-bags, and not in a single case were the rules of the Company disregarded.

Children Cry
FOR FLETCHER'S
CASTORIA

LEARN THE AUTO BUSINESS

BIG SALARIES

Take a 4 week's Course in our Up-to-Date Repair Shop. Big demand for competent men. Write for Catalog

AUTOMOBILE COLLEGE
2 West Preston Street
Baltimore - - Maryland

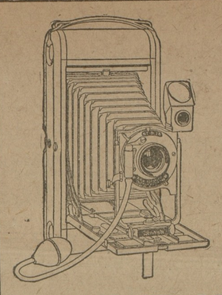

RIGHT NOW IS
KODAK TIME

The foliage is very beautiful and makes fine pictures. WE ALWAYS HAVE FRESH FILMS. Our Printing and Developing Department produces results that are unsurpassed. PROMPTNESS and DISPATCH our watchword.

For $1.00 you can open an account with us. Our mailing department is complete in every detail.

F. W. McALLISTER CO.
Opticians and Photo Supplies, 113 N. Charles St.
BALTIMORE, MD.

SLEEP DISTURBING BLADDER WEAKNESS BACKACHE-RHEUMATISM, QUICKLY VANISH

Even Most Chronic Sufferers Find Relief After A Few Doses Are Taken

Backache, urinary disorders, and rheumatism, are caused from weak, inactive kidneys, which fail to filter out the impurities and keep the blood pure, and the only way on earth to premanently and positively cure such troubles, is to remove the cause.

The new discovery, Croxone, cures such conditions because it reaches the very root of the disease. It soaks right into the stopped up, inactive kidneys, through the walls and linings; cleans out the little filtering cells and glands; neutralizes and dissolves the poisonous uric acid substances that lodge in the joints and muscles to scratch and irritate and cause rheumatism; it neutralizes the urine so it no longer irritates the tender membranes of the bladder, and cleans out and strengthens the stopped up, lifeless kidneys so they filter and sift all the poisons from the blood, and drive it out of the system.

So sure, so positive, so quick and lasting, are the results obtained from the use of Croxone, that three doses a day for a few days are often all that is required to cure the worst case of backache, regulate the most annoying bladder disorders, and overcome the numerous other similar conditions.

It is the most wonderful preparation ever made for the purpose. It is entirely different from all other remedies. There is nothing else on earth to compare with it. It is so prepared that it is practically impossible to take it into the human system without results.

You can obtain an original package of Croxone at trifling cost from any first-class drug store. All druggists are authorized to personally return the purchase price if Croxone fails to give desired results, regardless of how old you are, how long you have suffered, or what else has failed to cure you.

Notice to Farmers

We are prepared to furnish

Deering Machinery

such as Binders, Mowers, Rakes, Clover Leaf Manure Spreaders, Empire Wheat Drills and REPAIRS for all above machinery.

Also the best Deering Standard BINDER TWINE.

Two Brands of Fertilizers also handled.

Chas. H. Jefferson
PHONE 110-11. CHESTERTOWN

EGGS FOR HATCHING.

Buff Rocks exclusively, 50c setting.

MRS. D. WEBSTER HILL, Millington, Md.
mar14-3mo.

COMMISSIONERS' Notice To Public

The public is hereby notified that ALL BILLS for work done MUST BE in the office of the Board on or before JUNE 2ND, in order to receive benefit of this year's levy. This does not include bills for road work, as they are to be presented to the Road Engineer.

By order of the Board.
m23-2t SAMUEL HICKS, Clerk.

Best Autos For Least Money

That has been our trade-mark for 11 years, and every customer of ours will stand by this.

First, we carry the finest and best assortment of late model high-grade cars and auto trucks in the United States. We always have between 500 and 600 to pick from. Before you buy look our stock over and save many dollars.

A Few Specials

Ford roadsters and touring cars, $190 up
Studebaker and E. M. F.'s, $200
Cadillac roadsters and touring, $225
Overland and Oakland cars, $250
Hupmobiles and Buicks, $250
Delivery Wagons and Trucks' $200 up
The above cars are fully equipped

Send today for our Complete Price List and Bulletin

Roman Auto Co. Inc.
World's Largest Dealers
N. W. Cor. Broad & Cherry Sts.
PHILADELPHIA, PA.
Open Sundays, 10 to 2
Agents wanted in your section. Write us at once.

JOHN D. URIE, ATTOREY.

Order Nisi

The Kent County Savings Bank, a Corporation, versus Lizzie T. Somers, et. al.

In the Circuit Court for Kent County, in Equity. No. 1862.

ORDERED, this 13th day of May, 1914, by the Circuit Court for Kent county, in Equity, that the sale of the Real Estate mentioned in these proceedings, made and reported by John D. Urie, Trustee, under and by virtue of a decree of the Circuit Court of Kent county, passed April 10th, 1914, be ratified and confirmed, unless cause to the contrary thereof be shown on or before the 18th day of July next; provided, a copy of this order be inserted in some newspaper printed and published in Kent county once in each of four successive weeks before the 15th day of June next.

The Report states the amount of sales to be $425.00.

JAMES T. DIXON, Clerk.
True Copy - Test:
JAMES T. DIXON, Clerk.
May 16 1914—4t.

Buy Fertilizers THAT FERTILIZE

Place your orders with us for your Spring Goods. We are agents for the F. S. ROYSTER GUANO CO.

Fertilizers for All Crops

THE PRODUCE EXCHANGE
PHONE 265 CHESTERTOWN, MD

WANTED

BLACKSMITH HELPER.
Apply to EDWARD WHALEY,
apr25 3t Chestertown, Md.

FREE! FREE!

A $50 Keen Kutter Tool Cabinet
A $65 Standard Sewing Machine
and 23 other presents FREE

On August 15th, 1914, there will be given away ABSOLUTELY FREE, AT

GRAHAM & THOMAS' STORE

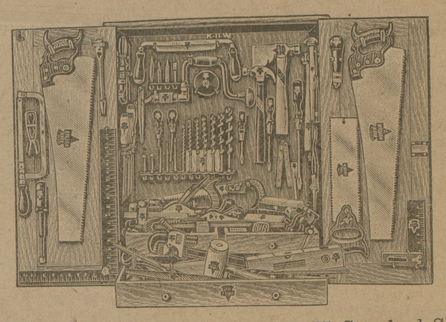

A $50 Keen Kutter Tool Cabinet, a $65 Standard Sewing Machine and twenty-three (23) other prizes.

Beginning March 14th, 1914, to those who purchase goods at our store for CASH, a ticket will be given with each $1.00 purchase between that date and Aug. 15th, 1914.

To all WHO PAY THEIR NOTES WHEN DUE on or before August 15th, 1914, will be given a ticket for each $2.00 paid.

Bills for the book accounts will be mailed out as usual, on the first day of July and to all WHO PAY THEIR BOOK ACCOUNTS as rendered July 1st, previous to 2 p m., on August 15th, 1914, as rendered July 1st, will be given one ticket for each $2 paid

Rules for the Distribution of the Prizes:

For each ticket a duplicate in number will be put in a box, and on SATURDAY, AUGUST 15th, 1914, at 2 o'clock p. m., the box will be thoroughly shaken by any one who desires to shake it. A boy will be chosen by those present and he will be blindfolded and proceed to draw the tickets from the box. The first ticket out shall draw the first prize and the second ticket out the second prize, etc.

1. A $50 Keen Cutter Tool Cabinet.
2. A Keen Kutter Fork.
3. A Keen Kutter Sq. Pointed Shovel.
4. An Agate Dish Pan.
5. A $1.00 Liberty Lantern.
6. A Keen Kutter Guaranteed Axe.
7. Set Keen Kutter Knives and Forks.

8 to 12 inclusive, a Pair of Keen Kutter Scissors.
13 to 17 inclusive, a Good Broom.
18 to 19 inclusive, a $5 Combination Tool.
20 to 24 inclusive, a $1 Buggy Whip.
25. A $55 Standard Sewing Machine.

Come and bring your tickets Saturday August 15th, 1914, and take the prizes home with you, as duplicates of the lucky numbers must positively be presented on Saturday, August 15th, 1914, at the drawing so as to secure a prize.

Duplicate of the lucky number not being presented at close of drawing, other numbers will be drawn until all the prizes are given away.

Please do not ask us to exchange other goods for the prizes you draw.

Graham & Thomas

J. M BLAUSTEIN

Rock Hall's Big Store
With the Little Prices

WE have added a new addition to ROCK HALL'S UP-TO-DATE STORE, which will be of interest to the farmers. Have made arrangements where we can handle EGGS, POULTRY and BUTTER at the HIGHEST MARKET PRICES and with the SAVINGS ON OUR PRICES it will be to your interest to bring your produce to us.

For Your Spring Cleaning

100 Rolls Matting to select from, at a savings from 2c to 5c per yard, according to grade, per yd., from 13 to 25c

Window Shades, colors, each	25c
Best $1.00 Linoleum, yd	90c
Floor Oil Cloth, yd	25c to 50c
Best Table Oil Cloth, yd	15c

Dry Goods Department

10c Muslin at	8c	12½ Dress Ginghams	10c	18c Cotton Crepe	12½c
Androscoggin Muslin at	9c	16c French Ginghams	12½c	18c Cotton Poplin	12½c
Best 8c Calico at	5½c	25c Kindergarten Cloth	16c	35c Towels, pr	25c
12½c Percales at	10c	20c White Madras, 36 inches wide	12½c	42x36 Pillow Cases, pr	25c
15c Percales at	12½c			58c Sheets	49c

Look at Our Ready-to-Wear Line

$1.50 House Dresses at	$1.00	$4.00 Ratina Dresses at	$2.50
$2.00 House Dresses at	$1.50	$4.50 Crepe Dresses at	$3.00
$2.50 Street Dresses at	$1.89	$10.00 Silk Brocade Dresses	$6.50
$4.00 White Corduroy Dresses at	$2.50	Children,s Dresses from	50c to $1.50

The Latest In Spring Hats

All Styles and Shapes from 50c to $3.00

Men's, Ladies' and Children's Shoes

Children's Shoes—Special Sale of Odds and Ends at 65c on the dollar.

Newest Styles in Ladies' and Men's Oxfords, Pumps and Colonial Styles $1.50 to $4.00

In Our Clothing Dept.

The most complete line to choose from.

Men's Suits from	$5.98 to $15.00
Men's Pants from	$1.00 to $4.00
Boys' Suits from	$2.00 to $7.50
Boys' Pants from	25c to $1.00

Don't forget to bring your produce at highest market price.

J. M. BLAUSTEIN
Rock Hall, - - - - Maryland

No matter how cheap advertised Elsewhere; it is always cheaper here.

Stevens Bros.
Grain, Fruit and Produce
Commission Merchants
226 S. Charles St, Cor. Camden St.
BALTIMORE, MD.

Grain Salesmen; R. Nelson Stevens, J. K. B. Emory. Fruit and Produce Salesmen. John L. Corson, A. B. Carey, Thomas Caddell, C. H. Norris. All under the personal supervision of R. Nelson Stevens.

We have the best possible facilities for handling shipments of Fruit and Produce.

References: Merchants National Bank of Baltimore and all Commercial Agencies.

J. Harry Vickers
WITH
Carter & Iseman
212 Light Street, Baltimore, Md.
Grain, Fruit and Produce
Commission Merchants
Correspondence cheerfully answered.
Reference: National Bank of Commerce, Bradstreets, Dunn's or any commercial agency. mch-y

Member Baltimore Chamber Commerce.
EDW. M. SILLS
General Commission Merchant
217 Chamber of Commerce
BALTIMORE, MD.
Solicit consignments of Grain & Produce
Reference: Merchants' National Bank of Baltimore, or any Bank in Chestertown

Kent News $1 Per Year

©Maryland State Archives, msa_sc6000_14_1-0180.jpg