BROWN BRO.'S

FOR

BETTER CLOTHES SATISFACTION

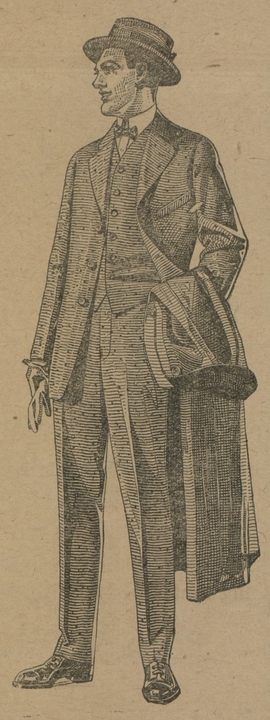

HERE'S a style of Suit that a great many men are wearing this Spring.

There is nothing at all loud or swift about it. It is just a stylish, hand some conservative Spring Suit.

A Gentleman's Suit

The illustration will give you an idea of the cut while the fabrics are rich and modest Cheviots, Serges and Cassimeres.

Suits from $7.50 to $22.50

Our clothing is always fairly priced and it looks well and lasts long, and if you will take note of the fact, you will be sure to see that our customers are better dressed and that they get a little better value than men who buy "at most anywhere!" We are never too busy to wait on you and we are always at your service.

We also call your attention to our STRAW HATS, UNDERWEAR, HOSE, SHIRTS, TIES and most everything up-to-date for Men's and Young Men's wear at low prices.

Come in and look it over.

BROWN BROS.

The Leading Head-to Foot Outfitters for Men, Young Men and Little Men

Opp. Court House Chestertown, Md.

FIREPROOF

Cannot burn—never leak—look well—and are inexpensive. They cover the best homes, churches, schools and public buildings all over the country.

For Sale by

W. S. & A. M. CULP

CHESTERTOWN, MD.

KANAWHA AND RED JACKET PUMPS

They Are SO EASY TO WORK SO EASY TO FIX

When you install one of these pumps you get lasting satisfactory service. For 40 years we have been building pumps fitted for wells. When we fit a pump for a well there is no guess work—It is correct.

—WE KNOW HOW—

Catalog on Request. Sold by Dealers

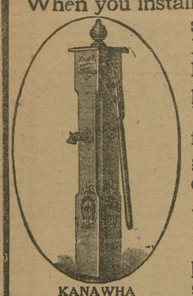

KANAWHA

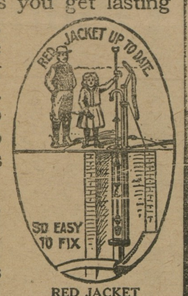

RED JACKET

Kanawha Pump Works
9 W. Pratt St., Baltimore, Md.

RAWLINGS PULVERIZING HARROWS & CULTIVATOR

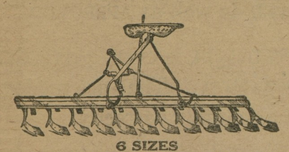

6 SIZES
Saves 1 Man, 1 Team, 1 Harrow
No. 6 has 12 coulters, $14.00

RAWLINGS IMPLEMENT CO.
Baltimore, Md.

Manufacturers and Dealers in

Implements, Engines, Vehicles

Tell your needs to us or to your dealer, but insist on Rawling's Goods, for

IF RAWLINGS IT'S RIGHT

RAISE PIGEONS

They Pay Dollars while Chickens pay cents

The young, 20 to 25 days old, sell for 40 to 60 cents each (according to the season) The city markets are always clamoring for them.

Each pair of Pigeons will raise 18 to 22 young a year.

They will clear you, above all expenses $5.00 a year per pair. They breed the entire year. Twenty minutes daily will care for 100 pairs.

Always penned up out of the way Very small space required

All this is fully explained in this month's issue of our Journal; send for it; price 10 cts.

Reliable Squab Journal, Versailles, Mo.

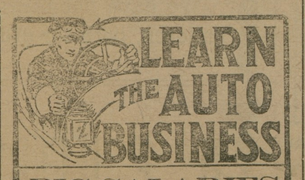

BIG SALARIES

Take a 4 week's Course in our Up-to-Date Repair Shop. Big demand for competent men Write for Catalog

AUTOMOBILE COLLEGE
2 West Preston Street
Baltimore, - - Maryland

Subscribe for the "NEWS"—$1.00 per year.

Children's Day At Bond.

Sunday was Children's Day at Bond M. E. Sunday School, Mr. Alfred C. Loud, superintendent, Rev. O. B. Rice, pastor. The program included choruses and other features as follows:

Recitation, "Welcome" by Gordon Cree.
Exercise "Welcome," by Leslie Simms, Gladys Chaires, Simms Jacquette, Evelyn Chaires, Albert Goodwin, Minnie Starr and John Glands.
Recitation by Edward Hadaway.
Exercise, "Floral Message," Evelyn Chaires, Minnie Starr, Lida Leaverton, Rebecca Brown, Ruth Starr, Elizabeth Covey.
Recitation "Politeness" by John Glands.
Recitation, The Robin" by Florence Blackiston.
Exercise "Why" by Rebecca Brown and Elsie Townsend.
Recitation by Robert Atkinson.
Exercise "Flag of King Jesus," by Russell Starr, George DeFord, Edward Stafford, Harry Townsend, Sherman Star, Russell Townsend.
Recitation by Isabel Atkinson.
Exercise, 'Sunbeam Band," by Lula Slagle, Anna Rodney, Della Stant, Frances Byron, Beulah Burris and Bertha Stafford.
Exercise, God is Good and Why by Simms Jacquette and Leslie Simms.
The Daisy Drill.
Recitation, "Worth While" by Ridgely Brown.
Recitation by Maynard Brown.
Recitation by Rebecca Brown.

The class taught by Mrs. W. T. Edwards made the highest contribution over $6, total for the night being $37.95. The committee did their work well, viz, music—Mrs. Henry Brown, Mr. and Mrs. R. C. Leaverton, Mrs. Wm. T. Edwards, Misses Lida Edwards, Katie Trew and Nettie Maslin, organist; Literary—Mrs. O. B. Rice, Mrs. W. T. Maslin, Misses Lida Edwards and Bertha Woodmender; decoration, Mrs. John Jacquette, chairman.

Union M. E. Church.

Union M. E. School presented a fine program under Superintendent B. F. Rash's direction. Miss Florence Jewell deserves special mention for the training of the children. Prof. Pearson with his class of violinists added much to the music. Other features were recitations by William Goodman, George Williams, Bernice Carter, Julia Williams, Preston and Robert Hickman, Ethel Crew, Mildred Newton, Anna Joiner, Marian and Catharine Wallis, Wendell Passwater, Frank Meekins, Maryland Bryan, Lula Mench, Margaret Thomas. Solos were sung by Martha Usilton, Burnette Joiner, Myrtle Usilton, Ermyn Jewell; Exercise by Margaret Thomas, Hildegarde Carrier and Marian Wallis; motion song by Catherine and Carlia Loller, Elizabeth Crowding; duet by Misses Usilton and Jones.

Lynch's M. P. Church.

Song, "The Banner of the Lord"....School
Prayer.....Rev. Mr. Jester
Address of Welcome.....Elizabeth Norris
Responsive Reading.
Song, "I Often Think of Heathen Lands"....School
Recitation, "You Have To".....George Ross
Recitation, "The Birth of Children's Day".....Pauling Subers
Recitation, "The Other Side of the World".....Mildred Rash
"The Appeal".....Eight Children
Song, "Garlands of Praise".....School
Recitation, "The New China".....Luretta Ross
Recitation, 'The Gospel Armor" Mildred Keyser
Recitation, "How Would You Like It".....Norman Solloway
Duet, "A Rose Song" Mrs. Staveley and Mrs. Bowers
Recitation, "Come Tell Us of Jesus".....3 Girls
Recitation, "Ready for Service" Bessie McGuire
Song, "Victory".....School
Recitation, "The Call".....Addie Taylor
Recitation, "You Never Can Tell" Mary Melvin
Recitation, "Pretty Summer Flowers"....4 Girls
Solo, "More Love To Thee"..Mr. R. W. Stavely
Recitation, "A Happy World".....Merritt Joiner
Song, "I Love To Tell the Story".....Sung in Japanese by Three Girls
Song, "Heavenward".....School
Recitation, "Little Lights".....Seven Children
Recitation, "The Ladder".....Eight Children
Address.....Pastor
Song, "Notes of Praise".....School

CHANGE OF SYSTEM.

Mr. John E. George, of Sudlersville, is one of the progressive men of the State. He believes it is important to break away from old methods in the tenancy system and adopt new ones. He has arrived at the conclusion, after careful consideration, that the correct method of renting a farm is for the landlord and the tenants to share equally in everything raised on the farm, including stock as well as crops. Mr. George figures, taking a $10,000 farm as a basis, that the taxes, insurance and repairs will amount to about $700, and that the cost of labor to run a $10,000 farm will about equal this amount. As the landlord gives to the tenant the farm land from which to make a living, it is only fair that the cost of running the farm should be offset by the repairs, insurance and taxes on that farm. The tenant, of course, is to own the implements and is to supply the necessary implements for carrying on the farm.

All the stock is to be owned equally by the landlord and tenant and the increase from this stock is to be divided equally between the landlord and the tenant and the two are to participate equally in everything grown on the farm.

Surely this is a fair proposition and one that should appeal to the thinking man. This move of Mr. George's will be watched with a great deal of care and if it proves a success, it should be adopted by not only the landlord but by the tenant, and willingly by the latter. This method of renting of farms is not an unjust one to the tenant because the land owner gives the tenant the land on which he makes his living and on which the crops are grown that he feeds his stock with. The landlord gets nothing out of this and it is only fair that he should be given an interest in the stock, particularly when he is willing to furnish one-half of it.

J. WATERS RUSSELL, Real Estate broker, as advertised elsewhere in the KENT NEWS will sell a very desirable 10 acre property situated near Chestertown and in Queen Annes county on June 23rd. This property contains 10 acres and there are eight acres adjoining which can be bought if one wants more than 10 acres. This property is new and is a a very splendidly constructed home.

Wood's Seeds

Seed Potatoes

FOR FALL CROP.

The planting of Seed Potatoes in June and July is increasing to a wonderful extent. A great many farmers claim that they give better crops planted at this time than they do when planted in the spring. Potatoes planted in June and July mature in the cool weather of the fall, at a time when they can be harvested to best advantage.

The Seed Potatoes we offer are put in cold storage early in the season, so as to keep in first-class, vigorous condition.

"Wood's Crop Special" giving prices and full information about Late Seed Potatoes and all other Seasonable Seeds, mailed free on request.

T. W. WOOD & SONS.
Seedsmen, - Richmond, Va.

Mrs. Sillithing—"I think Jack's mean. I was reading about a man out west who bartered his wife for a horse and I said, 'You wouldn't swap me for a horse, would you, darling?' and he said, 'Of course not, but I'd hate to have any one tempt me with a good motorcar.' Do you suppose he meant it?"

Anty Drudge—"Of course he didn't mean it, and what do you mean with your washing piled around you this way at 3 o'clock in the afternoon, a heavy boiler on the stove and your kitchen all heated up? It's plain to be seen you don't use Fels-Naptha Soap in cool or lukewarm water."

Cool or lukewarm water is the only thing Fels-Naptha Soap needs to do your work for you. It doesn't need your strength nor time; it doesn't need a hot fire, nor hard rubbing. Clothes washed with Fels-Naptha do not have to be boiled. It is the cool-way, every-day, all-kinds-of-work soap that saves you time and trouble.

Better buy it by the carton or box. Follow easy directions on the Red and Green Wrapper.

Fels & Co., Philadelphia.

FOR SALE OR EXCHANGE.

HIGH GRADE PIANO for sale on easy terms or will exchange for a building lot, smal house and lot, or small farm.

FARMS WANTED—We can sell your farm. We have several buyers for cheap farms, town properties, building lot propositions and timber lands. If you want to sell list with us, write or call for terms and description blanks. If you want to buy anywhere in the U. S. we can find you what you want. Our list will be sent upon request.

TRUITT REALTY CO., Md
Salisbury.

sep27-y

LAUNDRY.

We are prepared to do family wash in quick time also make a specialty of rough dried clothes. Our collars and shirts are done in the best manner possible. Give us a trial.

PEOPLE'S LAUNDRY,
H. K. KELLER, Manager,
Chestertown, Md.

m31-tf

MAKES RHEUMATISM PROMPTLY DISAPPEAR

Chronic, Crippled-up Sufferers Find Relief After Few Doses of New Remedy are Taken

It is needless to suffer any longer with rheumatism, and be all crippled up, and bent out of shape with its heart-wrenching pains, when you can surely avoid it.

Rheumatism comes from weak, inactive kidneys, that fail to filter from the blood, the poisonous waste matter and uric acid; and it is useless to rub on liniments or take ordinary remedies to relieve the pain. This only prolongs the misery and can't possibly cure you.

The only way to cure rheumatism is to remove the cause. The new discovery, Croxone, does this because it neutralizes and dissolves all the poisonous substances and uric acid that lodge in the joints and muscles, to scratch and irritate and cause rheumatism, and cleans out and strengthens the stopped-up, inactive kidneys, so they can filter all the poisons from the blood and drive it on and out of the system.

Croxone is the most wonderful medicine ever made for curing chronic rheumatism, kidney troubles, and bladder disorders. You will find it different from all other remedies. There is nothing else on earth like it. It matters not how old you are, or how long you have suffered, it is practically impossible to take it into the human system without results. You will find relief from the first few doses, and you will be surprised how quickly all your misery and suffering will end.

An original package of Croxone costs but a trifle at any first-class drug store. All druggists are authorized to sell it on a positive money-back guarantee. Three doses a day for a few days is often all that is ever needed to cure the worst backache or overcome urinary disorders.

Notice to Farmers

We are prepared to furnish

Deering Machinery

such as Binders, Mowers, Rakes, Clover Leaf Manure Spreaders, Empire Wheat Drills and REPAIRS for all above machinery.

Also the best Deering Standard BINDER TWINE.

Two Brands of Fertilizers also handled.

Chas. H. Jefferson
PHONE 110—11. CHESTERTOWN

Blackway Bros. Bottling Works

CHESTERTOWN, MARYLAND

CALL FOR BLACKWAY BROS. SOFT DRINKS

They are the best and they are put up in a most sanitary way.

Ask your dealer about prices on 2-dozen bottle case.

BLACKWAY BROS BOTTLING WORKS
Chestertown, Maryland

Have You Poultry Troubles?

Cure the liver and you cure the bird. Nearly all poultry troubles are due to a disordered liver. Thousands of poultry raisers who use it all year round to keep their flocks in good health, highly recommend

Bee Dee STOCK & POULTRY MEDICINE

It's a Liver Medicine.
Also a strengthing Tonic.

Bee Dee STOCK & POULTRY MEDICINE is a splendid cure for liver trouble, roup and chicken cholera. Given regularly with the feed, in small doses, it also makes an excellent tonic.
F. J. Stowe,
Purcell, Okla.

25c, 50c and $1. per can.
At your dealer's.
P. B. 5

MARTIN WEISMAN

306 ST. PAUL ST.
BALTIMORE
MD.

ANY AMOUNT

LUMBER AND MILL WORK

ANY KIND

—ROOFING—

Hercules Plaster Board. Better than others. Costs less than half. Free Samples.

Mattings, Rugs, Wall Papers

Mattings

Our new stock of Mattings are coming in rapidly. As usual, our stock is the largest, the assortment the most varied in the three counties, and price the lowest. The prices run from 10c, 15c, up to 35c by the yard cut; full rolls lower.

WE CAN AFFORD TO SELL CHEAP FOR THESE REASONS: Our help costs us very little—we pay no rent—we discount our bills—we work.

Wall Papers

This house is the acknowledged headquarters, so the traveling men as well as our customers tell us. Almost anything you want in the Paint Line, Window Glass, Putty and Brushes.

Rugs

Big Line of Axminsters, Velvet, Brussels, Wool Fibre, Dellox, in nearly every size.

Here are a few SPOT CASH prices on Rugs:

Best Quality Matting Rugs, 9x12, Printed Rugs, - -	$2.50
The Woven Rugs, 9x12, -	$2.75
Deltox Grass Rugs, 9x12 -	$6.40
Tremont Wool Fibre, 9x12	$7.50

John Bartley

CHESTERTOWN, - - MARYLAND

Remember!

The first time you get a whiff of Stag from some other fellow's pipe, REMEMBER that Stag's taste is as good as its fragrance.

Try a tin and get a new thrill in smoking.

"No Bite,
"No Sting,
"No Bag,
"No String."

Convenient Packages: The Handy Half-Size 5-Cent Tin, the Full-Size 10-Cent Tin, the Pound and Half-Pound Tin Humidors and the Pound Glass Humidor.

5 TAG

For Pipe and Cigarette

"EVER-LASTING-LY GOOD"

P. Lorillard Co. Est. 1760

©Maryland State Archives, msa_sc6000_14_1-0205.jpg