CHURCH NOTES.

A full gospel tent meeting will begin in Millington Friday night, June 19th, and continue probably ten days or longer. All invited, services all day Sundays and 8 o'clock week nights. Several workers are expected to help.

Christ Methodist Protestant Church, Rev. W. R. Graham, D. D., pastor. Services on Sunday, June 21, and preaching by the pastor, subject, 10.30 a. m., "Is the World Outgrowing Christianity?" Twilight service at 6.30 p. m. Sunday School 2 30 p. m.; Christian Endeavor service Friday evening at 8 o'clock.

Quite a large number of persons attended the meeting of the Ladies Aid Society of Kennedyville M. P. Church on Friday last, at which time the following officers were elected: President, Mrs. James W. Urie; Vice-President, Mrs. Elias T. Othoson; Sect, Miss Emma Shaefer; Treasurer, Mrs. James H. Weer, Sr.; Organist, E. L. Red mile; the next meeting will be held at the home of Mr. and Mrs. Edgar R. Pennington.

Children's Day was observed with an interesting program in Lynch M, P. Church Sunday evening.

Chestertown M. E. Church.—Rev. L. E. Barrett, D. D., Pastor—Services Sunday, June 21st, as follows: 10.30 a. m. preaching by the pastor, subject: The Sower and the Harvest; 2.15 p. m. Sabbath School and Pastor's Bible class 7 p. m. Epworth League Song Service followed by preaching by the pastor; the whole service lasts but one hour. All invited.

Rev. Dr. Barrett will deliver the address at the commencement Exercises of the High School at Trappe, Md., next Friday evening.

A large number of members of St. Paul's Union and other friends of the W. C. T. U. of Baltimore, spent Wednesday 17th at Tolchester. Had a very pleasant day also an interesting address by our State President, Mrs. Harslup.

Regrets were expressed that more of the members of Fairlee Union could not avail themselves of the invitation to be present, owing to other engagements.

DON'T FORGET the Better Babies Contest at the Kent & Queen Anne's Fair. Watch for more particulars next week.

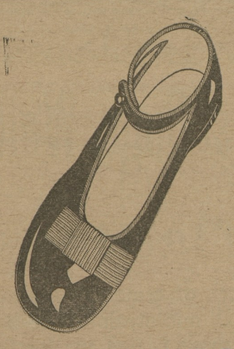

No. 106. MARY JANE PUMP

A Misses and Children's Pat. Colt Pump (also in Gun Metal) that will more than please you and the price is reasonable.

Sizes 6 to 8 ..... $1.25
Sizes 8½ to 11 ..... $1.50
Sizes 11½ to 3 ..... $1.75

Make the children comfortable this summer.

C. C. JONES, The Shoe Man

Phone 222-2 CHESTERTOWN, MARYLAND

H. SACHS & SON

. . . LEADERS IN . . .

Ladies' and Men's Wear

Just Received a Large Shipment of Waists and Dresses

New Dresses made in the latest styles with overskirts and tunics. They are made of Voiles, Crepes, Linene, Repp and Piqae. Prices ranging from

$1.50 to $8.00

Waists made of Silk Crepe, Voiles, Flowered Silk, Embroidery and Lace Trimmings. Prices ranging

50c to $3.50

Also have a big line of Children's Dresses in Gingham, Repp, White Corduroy and White Embroidery. Prices range from

50c to $3.50

Our Men's and Boys

Clothing Department

Is complete with a full line of all kinds to fit every one. Any alteration necessary, done free of charge. Prices range fron

$5.00 to $15 00

Boys' Clothing

Made in the latest style. Norfolks and patch pockets, all sizes up to 18, with peg trousers. Prices from

$2.50 to $8.50

Millinery Department

All Trimmed Hats Reduced

H. SACHS & SON

Toulson Building

CHESTERTOWN, - - - MARYLAND

INVESTIGATE

WHY pay more? In good many instances, for an article of less value. The only successful plan is—INVESTIGATE, learn by comparison, and learn just as a great number of clothing users in this locality are doing.

We Reiterate This Stubborn Fact

i. e.—we are making clothes to order. Fit, material and workship fully guaranteed for less money than you can NOW buy same qualities in ready-made for, and we reiterate this indisputable reason, i. e.—no large stock to carry and carry over, large rents and up-keep generally.—THIS IS WHY.

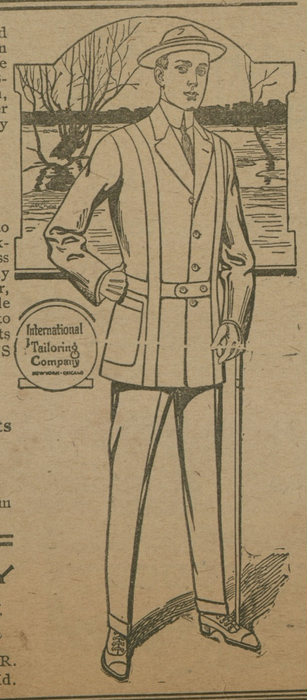

We have a full line of—

Alpaca and Mohair Coats
Linen Dusters and
Rain Coats

from a specialty house. See them and compare prices.

W. E. MOODY

Special Representative of the International Tailoring Co., of New York, Chicago and London

Under Voshell House, Next to R. J. McWhorter's, Chestertown, Md.

HIGH SCHOOL COMMENCEMENT.

An Unusually Interesting Program—24 in Graduating Class—Baccalaureate Sermon.

The exercises attendant upon the commencement of the Chestertown High School were of unusual interest this year while the class was one of the largest including ten in the commercial course taught by Miss Nellie Walters.

A play was given by the Junior Class Friday night to which there was a fair audience.

Sunday morning the two Methodist Churches joined in the service in the M. E. Church where Dr. L. E. Barrett preached an eloquent and inspiring baccalaureate sermon to the graduates. Dr. W. R. Graham assisted in the services and the singing was by the Chestertown Choral Society under Mr. William Walter Chapman's direction.

On Monday from 9 A. M. to 4 P. M. there was an exhibition of the work of all the departments of the school held in the auditorium. Here was shown works of art, worthy to adorn your parlor, chairs made for comfort under the eye of Prof. Blades, bread and cake, soup, &c., under Miss Annie Copper's training as also some fine needle work. There was other samples of work which reflected credit on teacher and pupil. Refreshments were served by Miss Copper's department.

Tuesday night was Class night and the hall was packed with an audience that enjoyed every feature. It was the event of the week even if some of the teachers did pout a little! The program was as follows:

Class Day Program.

TUESDAY EVENING, JUNE 16.

Piano Duet ..... Eva Duyer, Mary Rouse
Declamation ..... Stewart Price
Whistling Solo ..... Blanche Huhn
Song ..... Glee Cub
Presentation Speech ..... Frances Howard
Oration ..... Harry Rouse
Vocal Duet..Clara Coleman, Louise Armstrong
A County Agricultural High School ..... Harry Morris
Class Will ..... Rebecca Davis
Recitation ..... Alfred Blyman
Class Prophecy ..... Pauline Willis
Instrumental Solo ..... Edgar McGinnes

Class Officers.

President ..... Albion Andrew Bailey
Vice President ..... Stewart Moore Price
Secretary ..... Pauline Elizabeth Willis
Treasurer ..... Emily Frances Howard
Class Colors—Blue and Gold.
Class Motto—"Become that Which Thou Art."

Commencement proper took place Wednesday night in the presence of a large audience, the program being as follows:

Commencement Program.

Instrumental Duet, Elsie Whiteley, Nettie Maslin
Prayer ..... Dr. W. R. Graham
Class History ..... Mary Rouse
Manuel Training ..... Albion Bailey
Declamation ..... Florence Hill
Commercial Geography Studied in a Furniture Store ..... Barber Bartley
Vocal Solo ..... Louise Armstrong
Dictation and Transcription ..... Elsie Whiteley, Alfred Pearce Blyman
Class Poem ..... Eva Kelley
Domestic Science ..... Grace Anderson
Chorus ..... Glee Club
Athletics in School—A Help or a Hindrance ..... Floyd Brown
Declamation ..... Clarence Usilton
Geography by Map Drawing ..... Charles Ford, Gladys Hatcherson
Presentation of Diplomas ..... John N. Bennett, President of School Board.
Instrumental Solo ..... Edgar McGinnes
Benediction ..... Dr. W. R. Graham

Graduates.

Academic—Grace Anderson, Eva Mae Duyer, Annie Rebecca Davis, Emily Frances Howard, Florence Sparks Hill, Blanche Cecilia Huhn, Gladys Theresa Hatcherson, Eva Virginia Kelley, Mary Louise Rouse, Pauline Elizabeth Willis, Albion Andrew Bailey, Charles Budd Ford, Edgar Allan McGinnes, Harry Hendrickson Morris, Harry Jewell Rouse.

Commercial—Grace Louise Armstrong, Clara Matilda Coleman, Nettie Anna Maslin, Elsie Alphonza Whiteley, William Floyd Brown, Barber Bartley, James Alfred Pearce Blyman, Stewart Moore Price, Clarence Gale Usilton, Cecil Almun Robinson.

Alumni Association

On Tuesday a meeting for the formation of an Alumni Association of the Chestertown High School was held in the High School auditorium, with Miss Mary W. Carroll as president pro tem., and Norman C. Hicks acting secretary. There was very much interest shown by the graduates of all classes as far back as the class of '80. Forty members were enrolled at this time, many others who would have liked to be present being unable to attend. The following officers were elected for the coming year:

President—Wm. B. Usilton.
Vice-President—Miss S. Elizabeth Stuart.
Corresponding Secretary—Miss Helen L. Boyd.
Recording Secretary—J. A. Pearce Blyman.
Treasurer—Robert V. Moffett.

ROCK HALL

Mrs. A. Alexander has returned to the city after a week's entertainment at the home of her son and other friends. She is preparing for a visit to friends in Philadelphia, where she will abide for several weeks.

The Patriotic Order Sons of America, accompanied by the Rebekah Lodge I. O. O. F., conducted memorial services at Wesley Chapel cemetery last Sunday morning.—Mr. J. R. Diehl and Mrs. Annie Carter were the masters of ceremonies. After the conclusion of the ceremonies the ladies took in the beautiful service held in the church. The others of the party, not having conveyances, returned to their homes on account of the threatened rain.

Mr. J. M. Hersch, who was taken to the hospital on Wednesday, 10th instant, for special treatment, returned home with no relief and no hope of relief.

Mr. James Urie, after a long illness, which he bore with remarkable fortitude, died Sunday afternoon. Funeral services were held Tuesday afternoon.

Dr. Robert Watt made his quarterly visit here on Saturday and conducted quarterly conference at night and occupied the pulpit Sunday morning, preaching to the High School graduating class.

Mr. C. H. Smith was home for several days the past week. He is much pleased with his position at the summer resort near Fort Washington.

Senator John Walter Smith's reply to Senator Blair Lee, in Tuesday's Sun, made interesting reading to many of our people.

Mrs. Richard Colyer, a victim of appendicitis, was taken to the hospital last Friday. Last reports indicate rapid recovery in her case.

STILL POND

Mr. and Mrs. Nevitte Jones, bride and groom, of Baltimore, spent Wednesday with his brother, Mr. Harry Jones.

Mr. Jake Crowding, Jr., of Philadelphia, spent a few days with his parents, Mr. and Mrs. J. B. Crowding, and looks real well.

Miss Florence Harper, of Baltimore, is home for the vacation.

Mr. and Mrs. Tom Moore, of New York, spent the week with his brother, Mr. and Mrs. F. X. Moore.

Mrs. Laura Birch is visiting Mrs. Clendaniel, near Kennedyville.

Children's Day service was enjoyed very much Sunday night by a good crowd and everything passed off fine. The church was very prettily trimmed.

Personal ❋ ❋ ❋ ❋ and Social

Miss Mary K. Gooding, daughter of Mrs. Hannah R Gooding of Betterton and Mr. Floyd A. Crownhart of the same town were married at noon Wednesday June the seventeenth, in Baltimore, by Rev. Charles E. Perkins, rector of St. Thomas' Protestant Episcopal Church, at St. Thomas' Rectory. The bride's only attendant was Mrs. Howard Leigh of Baltimore.

Mr. Wm. F. Russell represents the Kent County Savings Bank, Messrs. Merrick Clements and Curtis E. Crane the Chestertown Bank of Maryland and W. B. Copper and L. Wethered Barroll are representing the Third National Bank at the Maryland Bankers Association at Cape May.

Miss Jarrell, of New York, is the guest of Mr. and Mrs. W. F. Jarrell on the Avenue.

Mrs. M. B. Mann, of Baltimore, is the guest of her brother, Mr. Philip G. Wilmer, on the Avenue.

Captain and Mrs. Daniel Hill have as their guest their son, Frank, wife and daughter, of Baltimore.

Mr. Hartley Weer, of Sparrows Point, Md., is spending some time with his parents, Mr. and Mrs. James H. Weer, Sr.

Mr. and Mrs. Pfitsch and Miss Pfitsch, of Baltimore, witnessed the graduation of Mr. Edgar Pfitsch.

Mr. Harris, of Cambridge, attended commencement, having a son to graduate.

Dr. John Mace and son were at Commencement.

Mrs. Ray Sparks of Jacksonville, is the guest of Mr. and Mrs. S. Sparks on High street.

Miss Mary Toulson, of Baltimore, visited friends here last week.

Mrs. E. T. Othoson returned home Saturday last, after having been treated in the Hebrew Hospital for three weeks. She is somewhat improved.

Mrs. Dwyer and son, of Harrisonsburg, Virginia, are gnests at the home of her sister, Leonard A. Pennington, in Kennedyville.

Miss Eva Jewell, of Beacoms Business College, Wilmington, is spending her vacation with her parents, Mr. and Mrs. Wm. Jewell.

Mr. Bonwell Dukes, a student of Denton High School, is spending his vacation, at the home of his mother, Mrs. Lulu Dukes.

William G. Lockwood, of the People's National Bank of Middletown, for the past twenty years, sent in his resignation to the board of directors last Saturday. Mr. Lockwood is in poor health and will devote his time to farming.

Mrs. L. J. Smyth is convalescent from a spell of tonsilitis.

Mr. Norman Hirons is learning telegraphy at the Chestertown depot.

The oldest living graduate of Washington College, Dr. John Thomas Parker, of Stockton, Md., who graduated in 1856, was present at the commencement exercises.

Mr. Carroll Perkins and family, of Baltimore, have spent the week in Chestown.

Prof. Howard Fowler is at home for the summer looking as if he had fared well in the north.

Miss Edith Moore, of Baltimore, is the guest of Miss Mamie Hines in Chestertown.

Mr. James L. Bacchus entertained Mr. Fred. Linthicum and Mr. L. C. McCray, of Baltimore this week.

Mrs. John D. Urie, of Chestertown, is entertaining Mrs. Pettit, of New York.

Mrs. A. S. Hurlock has returned home after a protracted visit to her son, Mr. A. C. Hurlock, in Cambridge.

Miss Nan Matthews, of Michigan, is the guest of her sister, Mrs. Jones, at the College.

Mr. Stanley Porter was operated on in Atlanta Hospital Tuesday night for appendicitis and is quite ill.

Mr. and Mrs. Robert Thackeray, of Elkton, visited Chestertown this week.

Miss Hannah Volz, of Brooklyn, N. Y., is the guest of Miss Ida Smith.

Mrs. Price and Miss Lethia Knight, of Elkton, was present at commencement to witness the graduation of her son, Howard Lewis.

Miss Mable Hirons, of Wilmington, is the guest of Miss Palmer Carroll,

Mr. Howard Dodd, accompained by his friend, Miss Rupert, of Baltimore, visited home this week.

Mr. E. D. Jones has been confined to his home by sickness this week.

Miss Grace Riggin, of Church Hill, has been visiting at the home of Mr. and Mrs. J. H. Sides.

Mr. and Mrs. A. W. Carmine had as their guests this week Misses Gertrude Blanchard, of Sunbury, N. Y., Isabel Swing and Hope Salisbury, of Ridgely, Md., and Mr. Webster Turner, of Baltimore, Md.

Miss Louise Ginnodo Bennett has as her guest, her cousin, Catherine Elizabeth Roeder, of Baltimore, whose engagement to Harry Kirk Roberts was announced at a reception given in her honor by her aunt, Mrs. Wm. Alexander Stewart, on June 13th. Miss Roeder is the daughter of Mr. and Mrs. Chas. W. Roeder, formerly of Kennedyville, Kent county. Mr. Roberts is the son of Capt. and Mrs. John Roberts, of Baltimore. The wedding will take place in the early Fall.

FAIRLEE

The services at the M. E. Church here were well attended Sunday morning, notwithstanding the unfavorable conditions of the weather. The pastor discoursed on "Christ Our Song." The Sunday School was also well attended.

Rev. Dr. Watt held the first quarterly conference of Fairlee charge last Monday morning. Reports showed the work to be in good shape.

Rev. W. W. White and wife were very pleasantly entertained by Mr. and Mrs. Samuel D. Leaverton on Thursday evening and by Mr. and Mrs. Jas. E. Walbert on Tuesday evening.

The members of Fairlee Grange, having ordered a supply of coal, are now laying in their winter fuel.

Rev. W. W. White will conduct services on to-morrow, June 21, as follows: Fairlee—Sunday School session 9 30 a. m.; preaching 10.30 a. m.; class meeting at 11 30 a. m.; preaching 8.00 p. m. Worton—Sunday School 2 p. m.; preaching 3 p. m.; class meeting 4 00 p. m.

Where Shall I Go This Evening?

To The Candy Kitchen

Hot weather has started and the taste for good, cool ice-cream is returning and the only place to get it is at the CANDY KITCHEN.

Our friends have noticed what a nice clean parlor we keep and have favored us all along with an ever-increasing share of their patronage. There is but one reason for this increase. We keep the cleanest, purest cream in town, as well as the best line of purely Home-made Candies.

Everything good to eat can be obtained at our parlors, and there is no better way to spend a few minutes these warm evenings than to come with your friends and hear the good music while you eat. New records every week.

Of course we keep a full line of cigars, cigarettes, and tobacco. We also handle all kinds of fruits in season, and we might remark that nothing but pure fresh fruits go into our ice-cream.

If there is a party, a festival, a picnic, or an excursion—remember that you can get a special discount on cream bought in large quantities. Shipped free over five gallons. This is a saving.

We are always glad to see you and your friends at all times. Come in and spend a while with us. Yours very truly,

Chestertown Candy Kitchen

Phone 256. CHESTERTOWN

Public Sale of a Desirable

Water Front Farm

BY virtue of competent authority, the undersigned will offer at public sale in front of the Court House in Chestertown, Maryland, on

WEDNESDAY, July 1st, 1914

between the hours of 11.30 a. m. and 12.30 p. m., ALL THAT VALUABLE WATER FRONT FARM owned by Roland Mepham, located near Deep Landing, in the Seventh Election District of Queen Anne's county, on Chester river, adjoining the lands of J. Frank Smith, Mr. Squires and others, and containing

100 Acres

OF LAND, more or less, 5 acres of which is in Woodland. The improvements consist of a 3-ROOM DWELLING. The farm is near steamboat wharf, in a desirable neighborhood, is only 4 miles by water to Chestertown and about 6 miles by road; is only 3½ miles to Crumpton. This sale presents an opportunity to buy a water front farm at a sacrifice price.

TERMS: ½ cash on day of sale, balance secured by mortgage upon reasonaqle terms. The above terms may be modified to suit purchaser. Further particulars on day of sale.

J. WATERS RUSSELL, Agent for Owner.

JACK JESTER, Auct'r.

THE PEOPLE'S BANK—The Bank that led the way in paying 4 per cent on Savings Accounts : :

These Are the Surest Steps to Success

SAVINGS

THE successful man is a climber. Perseveringly he pushes upward on the steps of success. Sometimes he slips backward, but he grits his teeth and is up and on again. Climbing is not PLAY. It's HARD WORK. The successful climber must STICK EVERLASTINGLY TO IT. Are you climbing up the STEPS OF SAVINGS?

START AN ACCOUNT NOW. STICK TO IT!

THE PEOPLE'S BANK
CHESTERTOWN, MD.

H. F. Jefferson & Bro. THE LADIES STORE

OPPOSITE STAM'S HALL

Chestertown, - Maryland

Children's Dresses

This is a New Department to our store. You should see these dainty dresses. So remarkable are the values that you will decide it is cheaper to buy them ready-made than the trouble of selecting materials and designing them.

Prices 50c, 65c and up to $2.00

Beautiful Parasols

It is impossible to describe the beautiful Parasols here on display. We have them for the little tot, the sweet girl graduate, the young woman, and the older ladies, too.

Ask for the All-Silk Nunber, in all colors, for $1.98

Killarney Linen, 15c

If you are not acquainted with the merits of Killarney Linen, it would pay you to buy two yards for 30c and use it in a waist or blouse as a test of the material. It is 38 inches wide and looks better after each washing. Sold only at our store.

Price 15c Per Yard

Pumps Are "The Thing"

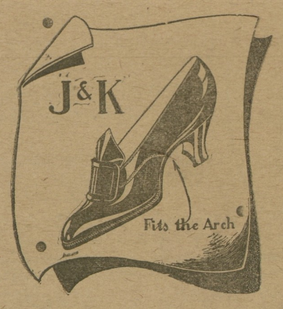

Our Pumps are PROVED as well as APPROVED.

Our Pumps are PROVED right in every particular before they leave the factory. They are moded, modeled and moulded absolutely correctly.

Such Pumps, heartly APPROVED by Fame Fashion are here waiting for you.

We have not overlooked the Shoe wants of the children, both for dress and play.

H. F. JEFERSON & BROTHER

The Ladies' Store

CHESTERTOWN, - - MARYLAND

©Maryland State Archives, msa_sc6000_14_1-0206.jpg