GRANGE NOTES.

Fairlee Grange held a business meeting Wednesday to make final arrangements for Better Babies Contest to be held in the school house at Fairlee at 9 A. M. Tuesday, July 7th. Sandwiches will be served.

A special members picnic will be held at Middleton's Shore on Fairlee farm on Wednesday, July 22nd. All are cordially urged to attend.

Early in August a State Grange field meeting will be held at Tolchester. All Granges of State will be represented. Dates will be announced later.

Mr. Thomas K. Linton died at the Lewis Cottage at Betterton on last Thursday after a short illness of Bright's disease, aged 74 years. The remains were prepared for shipment by Undertaker W. H. Krusen and taken to Philadelphia on the morning train on Friday.

Children Cry
FOR FLETCHER'S
CASTORIA

STILL POND

Little Miss Ross, of Seaford, Del., is spending some time at the home of Mr. and Mrs. Joseph Bowers.

Mr. Laurence Fuller is spending the summer at the home of Mrs. Lavinia Harper.

The Epworth League will be held on Thursday at the home of Mr. and Mrs. Carl Norris.

Miss Margaret Harris is spending some time with her grandmother, Mrs. Bonwill.

Monday was moving day in our town. Mr. Jack Schofield moved to his new store in the heart of the town, and it is certainly fine inside and we wish him success. Mr. Carl Norris took possession of the postoffice, which is now in the Boys' Club Room. Mr. John Robinson has a meat shop in the office of Schofield's old store room.

Mr. and Mrs. Carl Norris spent Wednesday in Baltimore.

Mr. Lemont Hackett and friend, Mr. Robinson, of Baltimore, spent the week-end with his parents, Mr. and Mrs. A. J. Hackett.

Miss Mary Turner is home for her vacation.

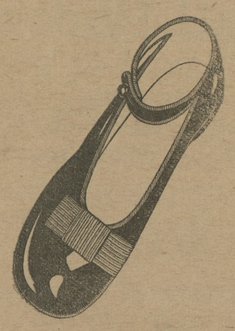

No. 106. MARY JANE PUMP

A Misses and Children's Pat. Colt Pump (also in Gun Metal) that will more than please you and the price is reasonable.

Sizes 6 to 8 ..... $1.25
Sizes 8½ to 11 ..... $1.50
Sizes 11½ to 3 ..... $1.75

Make the children comfortable this summer.

C. C. JONES, The Shoe Man

Phone 222-2 CHESTERTOWN, MARYLAND

Special Offering
For Month of July

Just at the right time to buy your vacation needs. It will pay you to give us a call.

Ladies' New Wash Skirts
made in the latest styles with long tunics of Pique, Tan Linen, Ratine and Oyster Linen. Just the thing to take on your vacation.
$1.50 Pique Skirts to go at $1.00
$2.00 Pique Skirts to go at $1.50
$2.00 Pure Linen Skirts ..$1.50
$3.50 Pure Linen Skirts....$2.50

New Waists
made in the latest style and Blouse Effects in materials of Crepe, Voils, Crepe Dechine, Jap. Silk, etc.
$1.50 values to go at.....$1.00
$2.00 values to go at.....$1.50
$3.50 values to go at.....$2.50
$4.50 values to go at.....$3.00

Ladies Embroidery Dresses
reduced, and also all of our Street Dresses reduced.
$2 & $2.50 Dresses to go at $1.50
$3.00 Dresses to go at.....$2.50
$3.50 and $4.00 Dresses.....$2.98
$4.50 Dresses to go at.....$3.50
$5.00 Dresses to go at.....$3.98
$6.00 Dresses to go at.....$4.98

Men's Suits
Everything in our Men's Suit Department reduced this month only.
$15.00 Suits to go at.....$11.98
$12.50 Suits to go at.....$ 9.98
$10.00 Suits to go at.....$ 8.50
$ 8.50 Suits to go at.....$ 6.50

Men's Pants
White Duck Pants, $1.50 value $1.25
Pure Linen Pants, $2 value.....$1.69
Dress Pants, $3.50 value $2.50
$4.00 and $4.50 values.....$3.00

Boys' Suits
Made in Norfolks and Double Breasted styles, of Blue Serge and Brown and Gray Worsteds, etc.
$3.50 values to go at.....$2.49
$4.00 and $4.50 values.....$2.98
$5.00 and $5.50 values.....$3.98
$6.00 and $6.50 values $4.49
$8.00 and $10.00 values $6.98

Children's Embroidery Dresses reduced. $1.25 and $1.50 Dresses, 98c; $2 and $2.50 Dresses, $1.69; $3 and $4 Dresses, $2.98.

We also carry a full line of BATHING SUITS for Ladies, Misses and Children, that we have greatly reduced.
We are closing out the balance of our Ladies' and Children's SUMMER HATS below cost.

H. SACHS & SON
Leaders in Ladies' and Men's Wear
Toulson Building Chestertown, Maryland

INVESTIGATE

WHY pay more? In good many instances, for an article of less value. The only successful plan is—INVESTIGATE, learn by comparison, and learn just as a great number of clothing users in this locality are doing.

We Reiterate This Stubborn Fact

i. e.—we are making clothes to order. Fit, material and workship fully guaranteed for less money than you can NOW buy same qualities in ready-made for and we reiterate this indisputable reason, i. e.—no large stock to carry and carry over, large rents and up-keep generally.—THIS IS WHY.

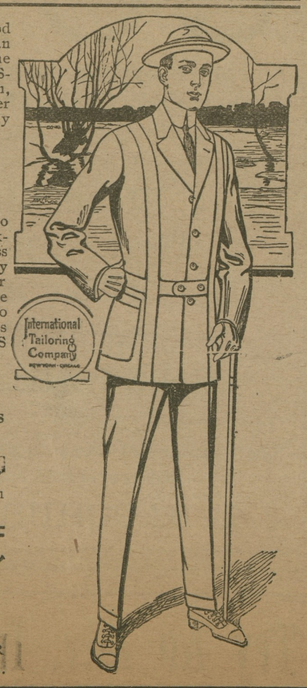

We have a full line of—
Alpaca and Mohair Coats Linen Dusters and Rain Coats
from a specialty house. See them and compare prices.

W. E. MOODY
Special Representative of the International Tailoring Co., of New York, Chicago and London
Under Voshell House, Next to R. J. McWhorter's, Chestertown, Md.

INEXPENSIVE AIDS IN PRODUCING SANITARY MILK

How the Average Dairyman Can Produce a Better and More Profitable Milk At Little Additional Expense.

R. W. LAMSON,
Maryland Agricultural Experiment Station.

Recent experiments have proven that the number of bacteria to be found in the average milk product, can be reduced considerably by the use of a few simple precautions while milking. This insures a purer milk to the consumer and a better price to the producer. This result was secured by discarding the first streams of fore milk at each milking, and by substituting the small top milk pail for the common open pail, which is quite as easily cleaned and prevents any filth from

THE RIGHT METHOD

falling into the milk. The milker will soon learn how to handle the small top pail, and will find it indispensable in producing a high grade of milk. The tests proved this pail superior as well to several makes of so-called sanitary pails, both in the ease with which it could be cleaned and in cutting down the number of bacteria.

Still more satisfactory results were secured when in addition, the udders were kept clipped and before each milking rubbed with glycerine, sweet oil or vaseline. Clipping by itself helped greatly in keeping the cows in a sanitary condition and in reducing the cost of cleaning the animals. A combination of these various methods had the result of reducing the number of bacteria in one case to one-third and in another, to one-tenth of the original count. A more detailed account of the tests may be found in Bulletin No. 180 just issued by the Experiment Station and to be had for the asking.

Training in elementary agriculture has been required for a teachers' certificate in the State of Maryland, but no provision has ever been made for teachers to secure this training. The summer school is aimed not only to provide this training, but to open the doors of the college to the people of the State for a longer portion of the year.

HEAVY DRAFT HORSES COMMAND TOP PRICES.

See That Your Colts Have Every Chance To Make a Strong, Sturdy Growth.

R. H. RUFFNER.
Maryland Agricultural College.

The class of horses that pay our farmers best to raise are drafters. A number of good draft stallions are to be found scattered over the State, but the great complaint of the farmer is that when he breeds his mares to a large draft horse, the colts when grown are very little larger than their dams In spite of this, if our colts were properly fed and cared for from birth, we should have within a few generations a class of horses large enough to do our farm work in a more economical way than the thousand-pound horse is doing it today.

It is far better not to try to raise draft colts if we do not feed them well. If a mare with a foal at her side, is fed plenty of nutritious and milk producing foods, a foal may more than double its weight the first month. During the second month, the colt should be allowed access to a little grain, from which time on until three years old the colt use its grain feed to the very best advantage. Fully half its growth should be made in the first twelve months of its life. About half as much gain is made the second year as the first and half as much again the third year as the second. The time to think then of putting weight on a draft colt is during every month of the first three years of its growth, not after it has finished making an under-sized frame.

The effects of constant or intermittent semi-starvation are to be seen in every county in the State, yet we have an abundance of farm feeds in Maryland from which a suitable selection could be made. We need to bear in mind that it is not the corn in the bin, but the corn in the colt that makes the raising of draft horses profitable in connection with general farming.

A good ration for growing colts is a mixture of 50 pounds of corn, 40 pounds of oats, and 10 pounds of bran fed with clover hay, to be fed at the rate of one pound of the mixture per day for every 100 pounds live weight. When the colt has good pasture, hay is not necessary but the grain should be given daily if the colt is to make its most successful growth.

Teachers will meet men and women who have national reputations as educators at the Maryland Agricultural College Summer School.

Chile plans to spend more than $22,000,000 in the next four years reorganizing its railways.

The fourth international congress of Societies of Inventors and Industrial Artists will be held in Lyons, France August 17 to August 21.

CASTORIA
For Infants and Children.
The Kind You Have Always Bought
Bears the Signature of Chas. H. Fletcher

FOR SALE.

Owing to other interests I desire to sell stock and fixtures of my general Merchandise Store, lump or inventory.
Address
WM. S. WILLIAMSON,
Warwick, Md
je6 3t

OFFICERS ELECTED.

Chestertown Council, No. 177, Jr. O. U. A. M., at its meeting on Wednesday evening, June 17th, elected the following officers for the ensuing six months: Councilor, Harry G. Coleman; vice-councilor, Wm. A. Burk; asst. recording secretary, Wm. F. Blyman; conductor, Percy Chambers; Warden, Henry Gill; inside sentinel, Earl A. Barnes; outside sentinel, J. Webster McIntire; Chaplain, R. Frank Elburn.

At its regular meeting on Tuesday evening, Washington Camp, No. 34, P. O. S. of A., elected the following officers: President, John C. Davis; vice-president, Medford Jones; master of forms, Joseph Dwyer; conductor, Gilbert Dewberry; inspector, Thomas Holdson; guard, John R. Hadaway; delegates, Samuel E. Cooper, Medford Jones, John C. Davis, Wm. T. Hague, John W. Barnes; alternates, Clinton C. Jones, Harry C. Coleman, Wm. G. Smyth, Edward C. Stafford, George R. Rasin.

MILLINGTON

Miss Mary Feddeman is visiting her cousin, Miss Dora Cacy, of Dumont, N. J.

Mr. D. B. Ford and family, of Chestertown, spent this week with his wife's parents, Mr. and Mrs. J. P. Ahern.

Miss Susie Jones is spending sometime with relatives and friends at Elsmere and Wilmington, Del., Germantown, Pa. and Atlantic City, N. J.

Mrs. Merritt Brice visited her mother, Mrs. T. Romie Strong, of Rock Hall, last week.

Mr. Samuel Cole is having his home improved with a new front porch.

Miss Agnes Mabrey is the guest of Miss Grace Nicherson, of Chestertown,

Mr. William Faulkner will move on on January 1st, 1915, from the Harrington house to the Clendaniel farm near Kennedyville, now tenanted by Mr. John Clough.

Miss Ruby Ahern is visiting Baltimore friends.

Miss Edna J. Spear visited friends in Wilmington, Del. this week.

Mr. W. I. Jarvis has purchased a Ford automobile.

Mr. W. F. Wiggins closed his Holiness meetings last Tuesday evening and moved on Wednesday to Chestertown where he will start a series of meetings on Sunday.

ROCK HALL

The Red Leaf Beetle or other insect has played havoc with many fruit trees in this section.

Mrs. A. Alexander is being feted and feasted in high degree by her friends in Philadelphia. They are endeavoring to have her remain with them permanently. Mrs. A's many friends here are hopeful that the little lady will not get too gay and forget that old Kent is still on the map.

Miss Beulah Colyer, who underwent an operation for appendicitis at the Md. Gen. Hospital two weeks ago, returned home on Saturday last much improved.

Mr. Frank Elburn, of Chestertown, stopped off here while on his recent vacation as the guest of his brother, Thomas, near Grey's Inn.

Mr. John Casey, of the city, has been enjoying a sojourn among his brothers, and friends of this place. John looks as young as he did years ago when he removed from this place.

Mr. Frank V. Scott who has been in ill health since early last December, died on Friday morning last week. Funeral service was held on Sunday afternoon at his late home in Skinner's Neck, Rev. Mr. Prettyman officiating; undertaker Casey was in charge. A delegation from the Patriotic Order Sons of America attended the burial and performed the rites of the Order at the grave. Mr. Scott was a well beloved neighbor and citizen and was long a benefactor to the oystermen of Grey's Inn Creek.

Mr. Wm. G. Hindes has applied a fresh coat of paint to his dwelling on Allen's Lane. He has displayed remarkable taste in the selection of colors.

CHURCH NOTES.

Christ Methodist Protestant Church, Rev. W. R. Graham, D. D., pastor. Services on Sunday, July 5th, and preaching by the pastor, at 10.30 a. m., and 6 30 p. m. Patriotic twilight service in the evening, Sabbath School 2 30 p. m. Christian Endeavor service Friday evening at 8 o'clock. Mid-week service Thursday evening at 8 o'clock.

Services in Kennedyville Methodist Protestant Church on Sunday, July 5th, as follows: Sunday school 9.30 a. m., preaching 10.30 a. m. 8·30 p. m. by the pastor Rev. Frank S. Cain., Christian Endeavor at 8 p. m. Preaching in Morgnec 3 p. m. Public invited.

Chestertown M. E. Church.—Rev. L. E. Barrett, D. D., Pastor—Services Sunday, July 5th, will be of a patriotic character and all the Patriotic Orders of the town are invited to worship with us, and participate in the exercises. At 10.30 a. m. the pastor will preach a patriotic sermon—subject, "The American Citizen"; Patriotic hymns will be sung.; 2.15 p. m. Sabbath School and Pastor's Bible class, 7 p. m. Epworth League Song Service followed by preaching by the pastor; the whole service lasts but one hour. All invited.

Rev. Dr. L. E. Barrett will deliver a Patriotic address Saturday at the Fourth of July celebration at Cecilton, Md.

The mid-summer Holiness Convention will convene in Chestertown on July 7, 8 and 9th under tabernacle, in Willis' Grove. Preaching, song, etc., daily at 10.30 a. m., 3 p. and 8 p. m. Previous to convention beginning Sunday, July 5th, public services will be held all day, commencing at 10.30 a. m. and pentecostal services will continue after convention indefinitely. The public is invited to attend all these services. No gate charge.

Communion service next Sunday at the Presbyterian Churches.

On July 5th there will be a special service in the Presbyterian churches of Georgetown, Kennedyville and Worton. A patriotic sermon will be preached. Special music will be rendered.

The Mite Society of the Kennedyville Presbyterian Church will meet with Mrs. Wm. Krusen next Wednesday eve at 8 o'clock.

SOME fine horses will race in the matinee this afternoon at Chestertown.

IT'S GREAT FOR BALKY BOWELS AND STOMACHS

We want all people who have chronic stomach trouble or constipation, no matter of how long standing, to try one dose of Mayr's Wonderful Stomach Remedy —one dose will convince you. This is the medicine so many of our local people have been taking with surprising results. The most thorough system cleanser we ever sold. Mayr's Wonderful Stomach Remedy is now sold here by all druggist

Where Shall I Go This Evening?
To The Candy Kitchen

Hot weather has started and the taste for good, cool ice-cream is returning and the only place to get it is at the CANDY KITCHEN.

Our friends have noticed what a nice clean parlor we keep and have favored us all along with an ever-increasing share of their patronage. There is but one reason for this increase. We keep the cleanest, purest cream in town, as well as the best line of purely Home-made Candies.

Everything good to eat can be obtained at our parlors, and there is no better way to spend a few minutes these warm evenings than to come with your friends and hear the good music while you eat. New records every week.

Of course we keep a full line of cigars, cigarettes, and tobacco. We also handle all kinds of fruits in season, and we might remark that nothing but pure fresh fruits go into our ice-cream.

If there is a party, a festival, a picnic, or an excursion—remember that you can get a special discount on cream bought in large quantities. Shipped free over five gallons. This is a saving.

We are always glad to see you and your friends at all times. Come in and spend a while with us. Yours very truly,

Chestertown Candy Kitchen
Phone 256. CHESTERTOWN

THE PEOPLE'S BANK—The Bank that led the way in paying 4 per cent on Savings Accounts : :

These Are the Surest Steps to Success
SAVINGS

THE successful man is a climber. Perseveringly he pushes upward on the steps of success. Sometimes he slips backward, but he grits his teeth and is up and on again. Climbing is not PLAY. It's HARD WORK. The successful climber must STICK EVERLASTINGLY TO IT. Are you climbing up the STEPS OF SAVINGS?

START AN ACCOUNT NOW. STICK TO IT!

THE PEOPLE'S BANK
CHESTERTOWN, MD.

H. H. Jefferson & Bro.
OPPOSITE STAM'S HALL
Chestertown, - Maryland
THE LADIES STORE

This store will close at noon Saturday, July 4

Children's Dresses

This is a New Department to our store. You should see these dainty dresses. So remarkable are the values that you will decide it is cheaper to buy them ready-made than the trouble of selecting materials and designing them.

Prices 50c, 65c and up to $2.00

Beautiful Parasols

It is impossible to describe the beautiful Parasols here on display. We have them for the little tot, the sweet girl graduate, the young woman, and the older ladies, too.

Ask for the All-Silk Nunber, in all colors, for $1.98

Killarney Linen, 15c

If you are not acquainted with the merits of Killarney Linen, it would pay you to buy two yards for 30c and use it in a waist or blouse as a test of the material. It is 38 inches wide and looks better after each washing. Sold only at our store.

Price 15c Per Yard

Pumps Are "The Thing"

Our Pumps are PROVED as well as APPROVED.
Our Pumps are PROVED right in every particular before they leave the factory. They are moded, modeled and moulded absolutely correctly.
Such Pumps, heartly APPROVED by Fame Fashion are here waiting for you.
We have not overlooked the Shoe wants of the children, both for dress and play.

H. F. JEFERSON & BROTHER
The Ladies' Store
CHESTERTOWN, - - MARYLAND

©Maryland State Archives, msa_sc6000_14_1-0222.jpg