STILL POND

Misses Bertha and Alta Price entertained a few of their friends Monday evening in honor of their guest, Miss Irene Price, of Newport. All had a fine time.

Mr. and Mrs. John Dwyer, of near Worton, moved in part of Mr. and Mrs. George Atwell's house. Mr. Dwyer is a salesman in Wm. Medders store.

Don't forget the excursion to Tolchester Friday, July 24th.

Mrs. Sallie Norris is visiting her daughter, Mrs. Harry Wheeler, Baltimore.

Mrs. Howard Atwell and children, of Wilmington, are visiting her parents, Mr. and Mrs. Wm. Jewell.

Miss Jennie Bowers is visiting friends in Baltimore and Howard county.

THE Women's Christian Temperance Union of Kent county, not being an incorporated body, loses a bequest of $2,500 by the terms of the will of Mrs. Lydia C. Shaw of Chestertown. The court has declared it a non-existant estate and the money will be distributed among the heirs at law.

Poultry Exhibit At Fair.

Realizing that this is not the best season of the year, and that many farmers have but little time to attend to getting up the necessary amount of enthusiasm to enter their birds any length of time in advance, the committee have decided to receive entries up until July 23rd. Get busy for the poultry show and bring your birds.

THE Crew house in Chestertown will be sold at public sale next Tuesday at 11 a. m. Good opportunity to buy town property.

THE buffet luncheon given on Wednesday evening at the home of Mrs. Curtis E. Crane, for the Claiborne Fresh Air Fund, was a splendid success. Over $100 was realized. The home was prettily decorated with strings of electric lights, evergreen and blossoms, and the scores of bewitching ladies made it a scene of rare beauty. Chicken salad, ham, coffee, ice tea, hot rolls, cake, candy, etc., were served by a bevy of pretty young ladies. The managers ask us to thank all who helped to make the affair a success.

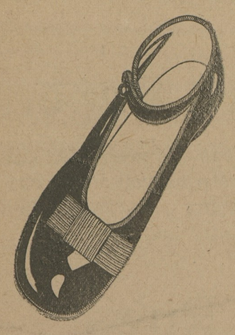

No. 106. MARY JANE PUMP

A Misses and Children's Pat. Colt Pump (also in Gun Metal) that will more than please you and the price is reasonable.

Sizes 6 to 8 ..... $1.25
Sizes 8½ to 11 ..... $1.50
Sizes 11½ to 3 ..... $1.75

Make the children comfortable this summer.

C. C. JONES, The Shoe Man

Phone 222-2 CHESTERTOWN, MARYLAND

Special Offering
For Month of July

Just at the right time to buy your vacation needs. It will pay you to give us a call.

Ladies' New Wash Skirts
made in the latest styles with long tunics of Pique, Tan Linen, Ratine and Oyster Linen. Just the thing to take on your vacation.
$1.50 Pique Skirts to go at $1.00
$2.00 Pique Skirts to go at $1.50
$2.00 Pure Linen Skirts ..$1.50
$3.50 Pure Linen Skirts....$2.50

New Waists
made in the latest style and Blouse Effects in materials of Crepe, Voils, Crepe Dechine, Jap. Silk, etc.
$1.50 values to go at.....$1.00
$2.00 values to go at.....$1.50
$3.50 values to go at.....$2.50
$4.50 values to go at.....$3.00

Ladies Embroidery Dresses
reduced, and also all of our Street Dresses reduced.
$2 & $2.50 Dresses to go at $1.50
$3.00 Dresses to go at.....$2.50
$3.50 and $4.00 Dresses.....$2.98
$4.50 Dresses to go at.....$3.50
$5.00 Dresses to go at.....$3.98
$6.00 Dresses to go at.....$4.98

Men's Suits
Everything in our Men's Suit Department reduced this month only.
$15.00 Suits to go at.....$11.98
$12.50 Suits to go at.....$ 9.98
$10.00 Suits to go at.....$ 8.50
$ 8.50 Suits to go at.....$ 6.50

Men's Pants
White Duck Pants, $1.50 value $1.25
Pure Linen Pants, $2 value.....$1.69
Dress Pants, $3.50 value $2.50
$4.00 and $4.50 values.....$3.00

Boys' Suits
Made in Norfolks and Double Breasted styles, of Blue Serge and Brown and Gray Worsteds, etc.
$3.50 values to go at.....$2.49
$4.00 and $4.50 values.....$2.98
$5.00 and $5.50 values.....$3.98
$6.00 and $6.50 values $4.49
$8.00 and $10.00 values $6.98

Children's Embroidery Dresses reduced. $1.25 and $1.50 Dresses, 98c; $2 and $2.50 Dresses, $1.69; $3 and $4 Dresses, $2.98.

We also carry a full line of BATHING SUITS for Ladies, Misses and Children, that we have greatly reduced.
We are closing out the balance of our Ladies' and Children's SUMMER HATS below cost.

H. SACHS & SON
Leaders in Ladies' and Men's Wear
Toulson Building Chestertown, Maryland

INVESTIGATE

WHY pay more? In good many instances, for an article of less value. The only successful plan is—INVESTIGATE, learn by comparison, and learn just as a great number of clothing users in this locality are doing.

We Reiterate This Stubborn Fact

i. e.—we are making clothes to order. Fit, material and workship fully guaranteed for less money than you can NOW buy same qualities in ready-made for and we reiterate this indisputable reason, i. e.—no large stock to carry and carry over, large rents and up-keep generally.—THIS IS WHY.

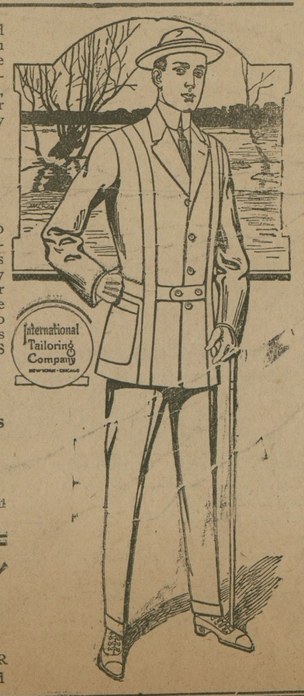

We have a full line of—

Alpaca and Mohair Coats Linen Dusters and Rain Coats

from a specialty house. See them and compare prices.

W. E. MOODY
Special Representative of the International Tailoring Co., of New York, Chicago and London
Under Voshell House, Next to R. J. McWhorter's Chestertown, Md

LOCAL NOTES

A CASE that excites the sympathy of all is that of our esteemed friend, Mr. Wm. J. Beck farming on the Vannort farm near Hanesville. He lost a grown daughter, Miss Louise, last year with tuberculosis. Shortly afterward another daughter, Mrs. Romie Younger, was taken sick and is now at the Sanitorium at Sabillasville. Mr. Beck has decided to quit the farm and move up in the hills of Pennsylvania. His twin daughters paid a visit to their sister last month and upon examination of their lungs they were advised to remain for treatment which they did. On Tuesday the 2-year old grandchild got hold of some lye and drank it burning her mouth and giving the home folks quite a scare. At this writing nothing serious has resulted.

REPAIRS to the Chester river bridge are being made under the direction of Mr. Wm. S. Carroll. A new concrete structure will likely be built in 1917.

THERE is but one prisoner in Chestertown jail!

THERE will be an excursion to Atlantic city on August 11th. Advertisement next week.

FRANK E. DUYER has contracted with Mrs. George H. Snitcher to build a residence on one of her Queen Anne's farms.

THE People's Laundry has added an auto delivery wagon to their equipment horses being unable to stand the long drives to Betterton, Centreville and Tolchester.

THE personalty sale of Mr. Samuel Mann will take place August 10th. He will remove to Baltimore and Mr. Sewell Lee will tenant this farm. Mr. Mann has good stock. See adv. next week.

THE horses are coming home preparatory to the Fair. Mr. Powell Peacock returned home Sunday night from Ohio, bringing Happy J. with him. In a recent race Dixie D., Mr. Leonard Wilson's horse, distanced Pony Boy, well-known here.

AT a meeting of the Kent Mutual Insurance Company Monday Mr. James P. Brown was named a director in place of Mr. Lem Meginniss, resigned. Mr. Brown is a representative citizen of Queen Anne's and will make a faithful official.

THE sale of Mr. Will Kendall's personalty is noted in this issue. He has bought the Jere Miller place of four acres at Fairlee and will remove there in January. Mr. Edw. Strong has rented the Copper farm now occupied by Mr. Crowding. Mr. M. P. Crew tenant the B. Beck farm at Lankford next year. Capt. H. W. Hadaway will engage in farming next year, taking the S. M. Usilton farm which Mr. Crew will move from.

FISHING on Lankford Bay has been good. Messrs. Walter B. Strong, Geo. and C. B. Beck and W. G. Smyth had fine sport one day the past week.

THE Kent County School Board has granted permission to hold the Chestertown Chautauqua on the school lot corner Mill and Calvert street. This is an ideal location when all conditions are considered.

THE Town Commissioners recognizing the increased cost of living and the faithful work of the officers have increased their pay. Officers Cooper and Hyland appreciate this raise.

A DETECTIVE stepped off the Kent train Thursday at noon and frightened one of the local colored hotel hack drivers very much by grabbing him and showing him his badge. The company several months ago prohibited hack drivers from backing too close to the train, also boys from interferring with passengers by insisting on carrying their luggage. The driver, however was soon released.

THE rear wheel of an immense engine used on the state road to spray oil, while attempting to pass an auto on Princess street, in front of the residence of Mr. and Mrs. Frank V. Simpers, sank into the side of the road over a foot Saturday morning and it was several hours before the manager, with the aid of Mr. Wm. Speilberger, was able to get it out. This same machine ran into Mr. Allie Simpler on the State road and tore his wheel off and upset the driver. The superintendent of this work rode to Kent from Boston on this motorcycle accompanied by his bride. They report a fine trip.

MR. FRANK JARMAN, who has been with the Wilmington Baseball Club in the Tri-State League this season, was in town this week. He received a telegram Tuesday to the effect that he was to report Thursday to the Baltimore International League Club at Newark. Mr. Hanson Horsey, of Galena, Md., with Trenton, is in the hospital being operated on for appendicitis.

THE will of the late Mrs. Sarah Galloway was filed for probate in the Orphans Court Tuesday. Her estate is left to her three children and Dr. Geo. Jones named as guardian. S. Scott Beck, Esq., is named as executor.

Two of Chestertown's "young" men, Messrs. John H. Greenwood and Thos. V. Simpson, went berrying last week and returned with more than a peck each! These gentlemen have seen more than 70 summers! People don't grow old in Chestertown. They simply advance in years.

DON'T forget the excursion next Wednesday. Steamer will leave the Electric Light Co. wharf at 7 A. M. stopping at Rolphs and Quaker Neck. Those who wish to board the steamer at Tolchester for Port Deposit can purchase their tickets from the committee before going to Tolchester, otherwise the Sunday school does not receive any benefits from them.

THE painters are kept on the go in Chestertown. Mr. W. L. Fowler and force are painting the new homes of Mrs. McWhorter and Mr. Harry Cannon. Mr. Elwood Baker is giving Mr. P. G. Wilmer's Grove farm residence a new coat of paint. Mr. Frank Howard beautified Mr. William F. Malin's home on West Front street with a coat of paint and now has his force of painters working on Mr. Sappington's bungalow in Queen Anne which Mr. Malin has nearly completed, and is priming Mr. George Bell's Queen street residence which Mr. A. M. Culp is erecting. Mr. T. B. Elliott has finished some fine papering and painting in the Crow home.

Mr. Walter Needles is beautifying the residence on the Frazier farm tenanted by Mr. W. E. Loud and owned by Mr. J. W. Lambert.

THE big fire in Salem, Mass., destroyed the home of Mr. Parker, father of the owner of the Hurlock farm, near Chester bridge.

ANOTHER curiosity has been on exhibition at the NEWS office this week sent from Still Pond and found in Dr. W. S. Maxwell's apple orchard. It is a bird's nest containing an apple, the latter being connected with a limb, the twig of which has grown over the nest and holds the apple in the nest. Mr. Geo. W. Covington will accept our thanks for this specimen.

DEATHS.

Capt. William S. Kelly died at the home of his nephew, Mr. Geo. Bowers, near Worton, last Saturday morning of kidney trouble, aged 83. Funeral services were held at his late home on Monday afternoon at 2 o'clock, Rev. Jester, of St. James Church officiating. The bearers were his five nephews, George, Raymond, Robert, Elsworth and Thomas Bowers and Walter Greenwood. Interment was in the M. E. Church cemetery at Still Pond. Undertaker W. H. Krusen had charge of the funeral arrangements.

Mrs. Mary Thompson, aged 65, sister of Col. Sam'l Wallen, died at the residence of her daughter, Mrs. Adam Revell, in Philadelphia, on July 8th, after a lingering illness. One daughter, two brothers and two sisters survive her.

ON July 25th, Saturday, Bordley & Sons are going to offer the most astounding and amazing values ever put out at sale in Chestertown. It will be a legitimate and honest-value cutting of all their stock. Their builders insist that they must clean their store of all surplus stock so that they can begin the work of installing new fixtures. Many stores have begun the season with less stock than this firm will offer at their sale. The goods will have to go. The KENT NEWS was unable to furnish adequate space this week to tell you about it, but promises a "full page advertisement" next Friday, 24th. The whole stock will be thrown open to the buyers and nothing will be reserved. It's up to you to beat the other fellow to it, and get yours before its gone.

IT'S GREAT FOR BALKY BOWELS AND STOMACHS

We want all people who have chronic stomach trouble or constipation, no matter of how long standing, to try one dose of Mayr's Wonderful Stomach Remedy—one dose will convince you. This is the medicine so many of our local people have been taking with surprising results. The most thorough system cleanser we ever sold. Mayr's Wonderful Stomach Remedy is now sold here by all druggist

10 Years of Successful Selling of Real Estate

A greater number of outside buyers located by this Agency than by any other Agency on the Peninsula north of Salisbury.

Hundreds of testimonials in my office.

Over 5000 boni fide purchasers of land in this Agency: This means is open to you to make a satisfactory sale of your property if you place it in my hands for sale.

These and many other facts you should consider when you think about the best way to sell that farm or property of yours.

J. WATERS RUSSELL,
Chestertown, - - - Maryland

Wood's Seeds

Seed Potatoes
FOR FALL CROP.

The planting of Seed Potatoes in June and July is increasing to a wonderful extent. A great many farmers claim that they give better crops planted at this time than they do when planted in the spring. Potatoes planted in June and July mature in the cool weather of the fall, at a time when they can be harvested to best advantage.

The Seed Potatoes we offer are put in cold storage early in the season, so as to keep in first-class, vigorous condition.

"Wood's Crop Special" giving prices and full information about Late Seed Potatoes and all other Seasonable Seeds, mailed free on request.

T. W. WOOD & SONS.
Seedsmen, - Richmond, Va.

CHURCH NOTES.

The monthly missionary meeting of Christ Church Sunday school was held last Sunday and with the mercury around the nineties nearly a hundred were present. Miss Nettie Russell's class won the banner which was presented by Mr. Lewin Howard. The total collection was over $16.

The M. E. Sunday School will run an excursion to Tolchester and Port Deposit next Wednesday, July 22. This will be a delightful trip and the public is invited to go.

Services in Kennedyville Methodis Protestant Church on Sunday, July 19th as follows: Sunday school 9.30 a. m., preaching 10.30 a. m. 8-30 p. m. by the pastor Rev. Frank S. Cain., Christian Endeavor at 8 p. m. Preaching in Morgnec 3 p. m. Public invited.

Chestertown M. E. Church.—Rev. L. E. Barrett, D. D., Pastor—Services Sunday, July 19th, as follows: 10.30 a. m., preaching by Rev. C. M. Levister, of Salisbury; 2.15 p. m. Sabbath School and 7 p. m. Epworth League Song Service. All invited.

The cost of the excursion held by Christ Church Sunday School last week to the school was $9.90. When we consider the fact that nearly 375 went free this is a splendid showing.

The Md. Conference refused to send delegates to the General Conference now in session in Columbus.

Christ Methodist Protestant Church, Rev. W. R. Graham, D. D., pastor. Services on Sunday, July 19, and preaching by the pastor at 10 30 a. m. Rev. C. M. Levister. of Salisbury, Md., will speak at the twilight service at 6.30 o'clock. Sunday School 2 30 p. m. Christian Endeavor service Friday evening at 7,30 o'clock. Mid-week service Thursday evening at 8 o'clock.

Mr. J. Frank Wheatley and daughter, Miss Flora, entertained the Young Men's Club in a most enjoyable manner last Friday evening at their home on High street.

The new furnace is being put in place in Christ M. P. Church at a cost of $600. Messrs. C. S. Smith, Walter U. Luby and Robert F. Huey is the committee on ways and means.

Prof. Adam Geibel, the renowned blind musician, who is a visitor at Mr. Wm. T. Hicks, will take part in the Epworth League services Sunday evening at the M. E. Church.

THE Rock Hall M. E. Sunday School will run an excursion to Port Deposit on steamer Annapolis next Wednesday leaving Gratitude at 9 A. M., and stopping at Tolchester. Rock Hall band will furnish music.

Children Cry
FOR FLETCHER'S
CASTORIA

Where Shall I Go This Evening?

To The Candy Kitchen

Hot weather has started and the taste for good, cool ice-cream is returning and the only place to get it is at the CANDY KITCHEN.

Our friends have noticed what a nice clean parlor we keep and have favored us all along with an ever-increasing share of their patronage. There is but one reason for this increase. We keep the cleanest, purest cream in town, as well as the best line of purely Home-made Candies.

Everything good to eat can be obtained at our parlors, and there is no better way to spend a few minutes these warm evenings than to come with your friends and hear the good music while you eat. New records every week.

Of course we keep a full line of cigars, cigarettes, and tobacco. We also handle all kinds of fruits in season, and we might remark that nothing but pure fresh fruits go into our ice-cream.

If there is a party, a festival, a picnic, or an excursion—remember that you can get a special discount on cream bought in large quantities. Shipped free over five gallons. This is a saving.

We are always glad to see you and your friends at all times. Come in and spend a while with us. Yours very truly,

Chestertown Candy Kitchen
Phone 256. CHESTERTOWN

THE PEOPLE'S BANK—The Bank that led the way in paying 4 per cent on Savings Accounts : :

These Are the Surest Steps to Success

SAVINGS

THE successful man is a climber. Perseveringly he pushes upward on the steps of success. Sometimes he slips backward, but he grits his teeth and is up and on again. Climbing is not PLAY. It's HARD WORK. The successful climber must STICK EVERLASTINGLY TO IT. Are you climbing up the STEPS OF SAVINGS?

START AN ACCOUNT NOW. STICK TO IT!

THE PEOPLE'S BANK
CHESTERTOWN, MD.

H. F. Jefferson & Bro.
OPPOSITE STAM'S HALL
Chestertown, - Maryland

THE LADIES STORE

"PROGRESS" the Watchword

MERCHANDISING is a real pleasure at this store—both to the customers and those behind the counter. The customer is well pleased because she can find here what she wants and at a reasonable price, and every saleslady is in harmony with her work because every day she has new, stylish goods to display; and, too, because you in some manner show your appreciation of the service the store renders.

This happy state of affairs causes all concerned to make their efforts spell "PROGRESS."

Linens, Ratines, Crepes, Voiles

These four kinds of Dress Goods surely have been leaders this season, and, of course, this store has had them in almost endless variety.

We have again replenished our stock in these lines and they are selling fast. Come in and see the new things. Write for samples.

Ladies' and Children's Dresses

Next week will be SPECIAL SALE WEEK for Ladies' and Childran's Dresses. You should see the styles and note the low prices. Cheaper than making them.

We've Brought Broadway to Town

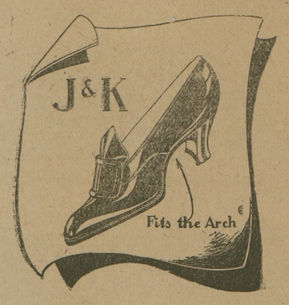

The most authentic Shoe Styles—entrancing modes that set gay Gotham to talking—are to be seen here in the famous J&K Shoes for Women.

Styles of the moment in nifty Pumps and Colonials, from the most progressive Shoe Factory in America.

H. F. JEFERSON & BROTHER
The Ladies' Store
CHESTERTOWN, - - MARYLAND

©Maryland State Archives, msa_sc6000_14_1-0240.jpg