THE CITY STORE—THE HUB

CASH IS KING

AT THIS GREAT

MUTUAL BENEFIT SALE

ANOTHER WEEK

July 27th to August 1st

A STILL BIGGER WEEK

At The Hub Store

To completely clean out all the stock possible this coming week and to make it the largest business week we ever had we have

SLASHED PRICES STILL LOWER

and offer such unprecedented Bargains that regardless of how much you have bought you can't afford to miss this stupendous opportunity to save dollars.

Men's Suits

New Style Suits, $8 value	$4.75
New Style Suits, $10 value	$5.98
New Style Suits, $12 value	$7.75

Boys' Suits

$6.50 Boys' Suits, now	$3.98
$5.00 Boys' Suits, now	$2.98
$3.00 Boys' Suits, now	$1.98

Pants

$1.75 Men's Pants, now	69c
$2.50 Men's Pants, now	$1.49
$3.00 Men's Pants, now	$1.89
75c Boys' Pants, now	39c

89c Boys' Wash Suits, now	39c
50c Men's Work Shirts, now	29c
69c Men's Overalls, now	39c
25c Knitted Ties, now	9c
69c Shirts, now	43c
69c Ladies Top Skirts, now	39c
Up to $1 Waists, now	39c
15c Embroideries, now	5c
Up to 75u Embroideries	39c
$2.50 Grey and Brown Skirts, now	$1.29
$2 Serge Skirts, now	98c
$3.50 Ladies' Hats, now	$1.39
$1.75 Men's Hats, now	89c
Up to 39c Dress Silks, now	24c
Men's Undershirts, now	9c
Good Apron Gingham	5½c

Hundreds of other bargains. No goods charged. None sent C. O. D. This sale is bona fide.

THE HUB

MILLINGTON, MD.

KEELEY TREATMENT
successfully used for 34 years
REMOVES ALL DESIRE FOR DRINK AND DRUGS
812 N. BROAD ST. PHILADELPHIA, PA.

CHICHESTER S PILLS
THE DIAMOND BRAND.
Ladies! Ask your Druggist for Chi-ches-ter s Diamond Brand Pills in Red and Gold metallic boxes, sealed with Blue Ribbon. Take no other. Buy of your Druggist. Ask for CHI-CHES-TER S DIAMOND BRAND PILLS, for 25 years known as Best, Safest, Always Reliable
SOLD BY DRUGGISTS EVERYWHERE

IN SUCH PAIN WOMAN CRIED

Suffered Everything Until Restored to Health by Lydia E. Pinkham's Vegetable Compound.

Florence, So. Dakota.—"I used to be very sick every month with bearing down pains and backache, and had headache a good deal of the time and very little appetite. The pains were so bad that I used to sit right down on the floor and cry, because it hurt me so and I could not do any work at those times. An old woman advised me to try Lydia E. Pinkham's Vegetable Compound and I got a bottle. I felt better the next month so I took three more bottles of it and got well so I could work all the time. I hope every woman who suffers like I did will try Lydia E. Pinkham's Vegetable Compound." — Mrs. P. W. LANSENG, Route No. 1, Florence, South Dakota.

Why will women continue to suffer day in and day out or drag out a sickly, half-hearted existence, missing three-fourths of the joy of living, when they can find health in Lydia E. Pinkham's Vegetable Compound?

For thirty years it has been the standard remedy for female ills, and has restored the health of thousands of women who have been troubled with such ailments as displacements, inflammation, ulceration, tumors, irregularities, etc.

If you want special advice write to Lydia E. Pinkham Medicine Co. (confidential) Lynn, Mass. Your letter will be opened, read and answered by a woman and held in strict confidence.

Proposals for Bond Loan

for the

Town of Rock Hall for

$4,000.00

To the highest bidder

Bids to be in on or before the 25th of July, 1914, in sums not less than Fifty Dollars and for more than Five Hundred Dollars, each to be sealed with the corporate seal of said town signed by the Mayor and countersigned by the Clerk of the Council of said town to be designated as Rock Hall Electric Light Bonds, bearing interest at a rate not exceeding 5 per cent. per annum payable semi-annually on the First day of July and the First day of January of each year, which bonds shall be exempt from all county and municipal taxation, and the due and overdue coupons for interest shall be received by the Mayor and Councilmen of Rock Hall, in payment of town taxes.

Said bonds shall be payable in sums of Five Hundred Dollars in each of the years, beginning with the First day of July, 1918, and each year thereafter until fully paid.

Said bonds to be numbered consecutively and to be redeemed in the order in which they are numbered. But said bonds shall be redeemed at the option of the Mayor and Councilman of Rock Hall five years from the date of issue.

THOMAS L. RICH Mayor,
Rock Hall, Md.

jy4-tf

5 Per Cent Real Estate Loans

made on city and farm property. Ten years' time given to repay, in easy annual, semi-annual or monthly payments. Interest reduced each year. Write for particulars. A local representative wanted.

W. S. McNEER,
618 Munsey Bldg. Baltimore, Md.

Wanted Agents to sell

Empire Automobiles

$900.00

Fully equipped

GOOD COMMISSIONS

Empire Sales & Repair Co.

11-13 E. 21st St. Baltimore, Md.

jy4-4t

NOTICE TO CREDITORS.

Notice is hereby given that the subscriber has obtained from the Orphans' Court of Kent county letters testamentary on the estate in Kent county, Maryland, of

SARAH GALLOWAY,

late of Kent county, Maryland, deceased.

All persons having claims against deceased are hereby warned to exhibit the same, with the proper vouchers thereof, to the undersigned, on or before the 14th day of January, 1915, otherwise they may be excluded by law from all benefits of said estate. All indebted to said estate are requested to make immediate payment to the subscriber.

Given under my hand and seal this 14th day of July, 1914.

S. SCOTT BECK,
Executor.

July 18, 1914—3t

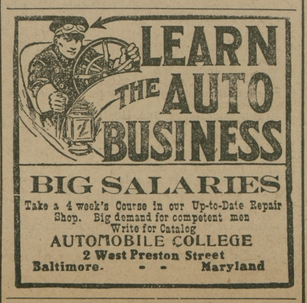

BIG SALARIES

Take a 4 week's Course in our Up-to-Date Repair Shop. Big demand for competent men. Write for Catalog

AUTOMOBILE COLLEGE
2 West Preston Street
Baltimore - - Maryland

Try an Adv. in the NEWS.

THIS IS GOD'S COUNTRY

The Eastern Shore Not Dead, Nor Does Illiteracy Prevail—The People The Elect.

Dr. J. Horton Kelley, one of Kent's brilliant writers, pens the following communication in answer to an article from the Johnstown (Pa.) Democrat, styled "The Story of Konig," from which the following extract is taken: "Down on the Eastern Shore of Maryland Konig was born. This part of the country, formerly the home of the brains and bravery of the young republic, has stayed still while the rest of the nation advanced. To-day it is asleep, hopeless, dead. The spirit of ambition seems to have forsaken it. Here illiteracy maintains a high percentage among the population."

The writer of the article mentioned is plainly ignorant of the present conditions existing on the Eastern Shore. To one visiting the Eastern Shore to-day it presents every other aspect than that of being either asleep, hopeless or dead. Its comfortable homes, its prosperous and wealthy towns and villages, where business is conducted along first-class lines and activity pushed to the limit; its banks overflowing with money, denoting the prosperity of the rural sections; its fertile farms that need only to be tickled with a hoe to yield a bounteous harvest; the hospitality of its citizens, its loyal and honest nature; its beautifnl women and courteous, manly men; the health and contentment of the inhabitants, together with all the elements that make for the welfare of any section, enter into the conditions that obtain on the Eastern Shore, which we, her children, call God's own country. a land "where the air is all balm and the peach is the emblem of beauty."

The Eastern Shore has contributed many eminent men who, by their superior qualifications, have aided in making our country what it is to-day. It has furnished members of the Cabinet and United States Senators, generals of the army, commodores and admirals of the navy, jurists of most profound erudition, and in all the walks and activities of life her sons and daughters have taken an active and prominent part. She has given to the world the greatest of modern painters, Charles Wilson Peale, born in Chestertown, Kent county, Eastern Shore of Maryland, and one of her sons has but lately been called from the legislative halls of the nation to sit as Chief Judge of the Supreme Bench of the District of Columbia.

And let me say, with all due pride in the place of my birth and residence, that the nine counties comprising the Eastern Shore of Maryland form the one "gem of purest ray serene" that makes up the jeweled crown of Maryland's greatness and excellence.

The people of the Eastern Shore are noted for their culture and in large part for their high moral and literary attainments. In the Second judicial circuit we had in Robinson, Wickes and Stump, and later Pearce, Stump and Crothers, a bench the equal of which did not exist. We have today in this county (Kent) a gentleman lately retired from the bench whose worth and true excellence of character has long since ceased to be local and extends beyond the confines of the State.

There may be found ignorance and illiteracy on the Eastern Shore, as in every other place, but nowhere is it so dense as in the sanctum of the Johnstown (Pa.) Democrat. I would say to the Johnstown (Pa.) Democrat man, come to the Eastern Shore, stay among us. We will forgive his cruel strictures upon our fair section and extend to him the glad hand and feed him to the limit with such food as he has never dreamed of, much less eaten, to the extent that he will crave a residence here. And further, and most important, he will find in every town, village, hamlet and throughout all the countryside hundreds far more capable of engaging in the defense of the Eastern Shore than the writer hereof.

FAIRLEE

The workmen are pushing the State road which runs through our town.

Mr. A. M. Kendall is erecting a fine residence on his property in front of the M. E. Church. There is much guessing as to who is to occupy the dwelling, some go so far as to express the belief that a bride is to occupy it.

Mr. T. H. M. Bramble and wife and Miss Annie Bramble, who have been visiting relatives and friends in Baltimore county returned on Tuesday.

The ladies of Fairlee M. E. Church availed themselves of the privilege of selling lunch and ice cream at the sale of Mr. James Bramble on Thursday last and realized a good little sum.

The Sunday School of Fairlee M. E. Church will hold their annual picnic at Tolchester on the second Thursday in August.

Special services will be held at the old Union Church grove on the first Sunday in August, at 3 p. m. These services are annually held from year to year.

The attendance at our services on last Sunday morning was not so large as usual owing to the attractions at Tolchester and Betterton. The indications are not for the near approach of the millennium when such attractions as these take people away from the house of God on the Sabbath.

Rev. W. W. White, the pastor, will conduct services tomorrow as follows: at Salem: Preaching, 10.30 a. m. and 8 p. m.; Union, Sunday school, 2 p. m., preaching, 3 p. m.

CASTORIA
For Infants and Children.
The Kind You Have Always Bought
Bears the Signature of Chas. H. Fletcher

FOR SALE OR EXCHANGE.

HIGH GRADE PIANO for sale on easy terms or will exchange for a building lot, smal house and lot, or small farm.

FARMS WANTED—We can sell your farm. We have several buyers for cheap farms, town properties, building lot propositions and timber lands. If you want to sell list with us, write or call for terms and description blanks. If you want to buy anywhere in the U. S. we can find you what you want. Our list will be sent upon request.

TRUITT REALTY CO., Md
Salisbury,

sep27-y

PROCLAMATION

Proposed Amendment To The Constitution Of Maryland.

WHEREAS, at the January Session of the General Assembly of Maryland, held in the year of our Lord One Thousand Nine Hundred and Fourteen, an Act was passed proposing an Amendment to Section 44, Part VII., of Article 4, title "Sheriffs," of the Constitution of the State of Maryland, which said Act is known and designated as Chapter 845 of the Acts of Maryland of 1914, and is in the words and figures following:

CHAPTER 845.

AN ACT to amend Section 44, Part VII, of Article 4, title, "Sheriffs," of the Constitution of this State, and to provide for the submission of said amendment to the qualified voters of this State for adoption or rejection.

Section 1. Be it enacted by the General Assembly of Maryland, three-fifths of all the members of each of the two houses concurring, that the following section be and the same is hereby proposed as an amendment to Section 44, Part VII, of Article 4, title "Sheriffs," of the Constitution of this State, and if adopted by legal and qualified voters thereof, as herein provided, it shall supersede and stand in the place and stead of said Section 44, Part VII, of said Article 4.

Sec. 44. There shall be elected in each county in every second year, one person, resident in said county above the age of twenty-five years, and at least five years preceding his election, a citizen of the State, to the office of Sheriff. He shall hold office for two years, and until his successor is duly elected and qualified; shall be ineligible for two years thereafter; shall give such bond, exercise such powers and perform such duties as now are or may hereafter be fixed by law. In case of a vacancy by death, resignation, refusal to serve, or neglect to qualify, or give bond, or by disqualification, or removal from the county, the Governor shall appoint a person to be Sheriff for the remainder of the official term.

In the City of Baltimore at the General Election to be held in the year 1915 and every four years thereafter, there shall be elected in said City of Baltimore, one person who shall be a resident of said city, above the age of twenty-five years, and who shall have been at least five years preceding his election a citizen of this State, to the office of Sheriff.

He shall hold his office for four years, and until his successor is duly elected and qualified; shall be eligible for re-election; shall give such bond, exercise such powers and perform such duties as now are or may hereafter be fixed by law. The Sheriff elected in and for the City of Baltimore in November, 1913, shall be eligible for re-election.

In case of vacancy by death, resignation, refusal to serve, or neglect to qualify, or give bond, or by disqualification or removal from said City, the Governor shall appoint a person to be Sheriff for the remainder of the official term. The Sheriff hereafter elected and the Sheriff elected in and for the City of Baltimore on the 7th day of November, 1913, shall from the date of his qualification receive such salary as may be fixed by law, not to exceed six thousand dollars per year in any case, and such expenses necessary to the conduct of his office, as may be fixed by law, such salaries and expenses to be paid in such manner and at such times as may be prescribed by law.

Sec. 2. And be it further enacted by the authority aforesaid. That the aforegoing section hereby proposed as an amendment to the Constitution of this State shall be at the next General Election for members of Congress, the same being a general election, to be held in this State, submitted to the legal and qualified voters thereof for their adoption or rejection, in pursuance of the directions contained in Article 14 of the Constitution of this State, and at said General election the vote on the proposed amendment shall be by ballot, and upon such ballot there shall be printed the words, "For the Constitutional Amendment," and "Against the Constitutional Amendment," as now prescribed by law, and immediately after said election due returns shall be made to the Governor of the vote for and against said proposed amendment, as directed by the said Article 14 of this Constitution, and if it shall appear to the Governor that the majority of the votes cast at said election on said amendment were cast in favor thereof, the Governor shall by his proclamation declare the said amendment, having received the majority of votes, adopted by the people of Maryland as part of the Constitution thereof, and thenceforth said amendment shall be part of said Constitution.

Approved April 16, 1914.

Now, therefore, I Phillips Lee Goldsborough, Governor of the State of Maryland, in pursuance of the direction contained in Section 1, of Article 14 of the Constitution of Maryland, and in compliance with the provisions of Section 2 of the above recited Act, do hereby order and direct, that a copy of said Chapter 845 of the Acts of the General Assembly of Maryland of 1914 aforesaid, be published in at least two newspapers in each of the counties of the State and in three newspapers published in the City of Baltimore, one of which newspapers in the City of Baltimore shall be published in the German language, once a week for at least three months next preceding the next General Election for members of Congress, which election will be held on the first Tuesday after the first Monday in November, 1914, and at which election the said above proposed amendment to the Constitution shall be submitted, in the form and manner prescribed by the General Assembly, to the legal and qualified voters of the State for their adoption or rejection.

Given under my hand and the Great Seal of the State of Maryland.

(The Great Seal of Maryland.)

Done at the City of Annapolis, on this 17th day of July, in the year of our Lord, one thousand nine hundred and fourteen.

PHILLIPS LEE GOLDSBOROUGH,
By the Governor:
ROBERT P. GRAHAM,
Secretary of State.

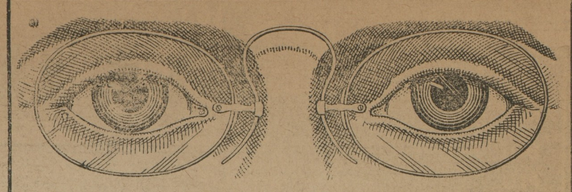

How Long Has It Been Since Your Glasses Were Changed?

If it has been over two years, it is time to come to us and let us make a careful examination to see whether any changes are needed.

F. W. McALLISTER CO.
Optometrists Opticians
113 N. CHARLES ST.

CASTORIA

for Infants and Children.

Castoria is a harmless substitute for Castor Oil, Paregoric, Drops and Soothing Syrups. It is pleasant. It contains neither Opium, Morphine nor other Narcotic substance. It destroys Worms and allays Feverishness. It relieves Constipation, Wind Colic, all Teething Troubles and Diarrhœa. It regulates the Stomach and Bowels, giving healthy and natural sleep. The Children's Panacea—The Mother's Friend.

The Kind You Have Always Bought
Bears the Signature of
Chas. H. Fletcher.

In Use For Over 30 Years.
THE CENTAUR COMPANY, NEW YORK CITY

The Old Way and the New

The old way of communication was by letter. You waited a couple of days for the answer, which was frequently incomplete.

The new way of communication is by telephone. You save time, labor and expense for all concerned. You get an immediate answer, and go to the heart of the matter at once.

If you haven't a telephone, it will pay you to get one. If you have a telephone, it will pay you to use it more.

When you telephone—smile.

THE CHESAPEAKE AND POTOMAC TELEPHONE COMPANY
R. C. HARRIS, Agent
Tel. 9000 Spring Ave., Chestertown

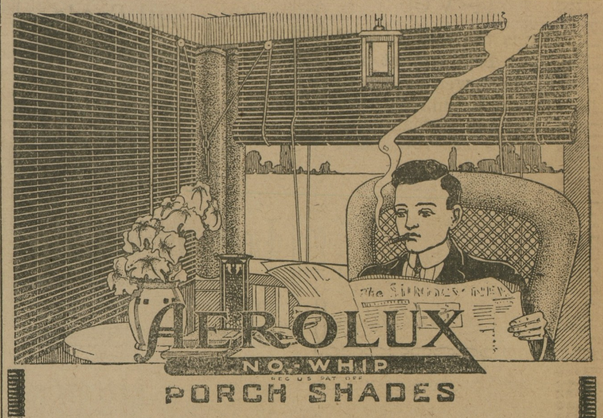

Make a Place of Rest for the Entire Family

The hot, burning sun cannot destroy the pleasures of your porch or veranda if you are the happy owner of

AEROLUX NO-WHIP PORCH SHADES

The wind cannot disturb your moments of repose, because these shades do not flap or rattle.

Their variety of delicate colors make them adaptable to any porch and its furnishings.

They are impervious to all weather conditions and make ideal out-door sleeping rooms of any porch. A telephone call will bring the "Aerolux" man, who will show you color samples and then, if you wish, take the measurement of your porch.

JOHN BARTLEY

CHESTERTOWN, - - MARYLAND

The KENT NEWS—$1 Per Year.

©Maryland State Archives, msa_sc6000_14_1-0242.jpg