place your
Work for the
mer delivery. If
saxe money the Ches-
Marble and Granite Works
the place to deal.

Stewart's' Iron Fences, Settees and Reservoir, Flower Vases of all descriptions sold here.

J. W. KIRBY
CHESTERTOWN, MD

Headquarters for
PaintandPaper

I AM LOCATED in my new STORE and PAINT HOUSE, Cross St., Chestertown, where we would be pleased to submit prices, show samples and estimate on papering your house.

A LARGE LINE OF WALL PAPER

Be sure you get the best workmen and the best material. Don't waste good money on bad material. Masury's Paints are the best on the market. We are sole agents for this district, and are always ready to show you sample cards and quote prices

We Paper Your Room For $3.00 and Upward

and guarantee satisfaction or no money If you want your Pictures Framed, call and see our selections of mountings before going elsewhere. They are the finest in town.

WM. L. FOWLER,
Cross Street,
CHESTERTOWN, MD.

Blackway Bros. Bottling Works
CHESTERTOWN, MARYLAND

CALL FOR BLACKWAY BROS. SOFT DRINKS

They are the best and they are put up in a most sanitary way.

Ask your dealer about prices on 2-dozen bottle case.

BLACKWAY BROS BOTTLING WORKS
Chestertown, Maryland

5 Per Cent
Real Estate Loans

made on city and farm property. Ten years' time given to repay, in easy annual, semi-annual or monthly payments. Interest reduced each year. Write for particulars. A local representative wanted.

W. S. McNEER,
618 Munsey Bldg. Baltimore, Md.

RAISE PIGEONS

They Pay Dollars while Chickens pay cents

The young, 20 to 25 days old, sell for 40 to 60 cents each (according to the season) The city markets are always clamoring for them.

Each pair of Pigeons will raise 18 to 22 young a year.

hey will clear you, above all expenses $5.00 year per pair. They breed the entire year. venty minutes daily will care for 100 pairs.

Always penned up out of the way
Very small space required

this is fully explained in this month's e of our Journal; send for it; price 10 cts.

able Squab Journal, Versailles, Mo.

A CARD TO PUbLIC

wish to inform the public that I am still in the

Plumbing Business

All Sanitary Plumbing, Heating, etc., will receive expert attention if entrusted to us. Estimates given.

Office and Shop in Automobile Garage, Cannon Street, near Princess.

W. C. SUTTON.
CHESTERTOWN, MD.

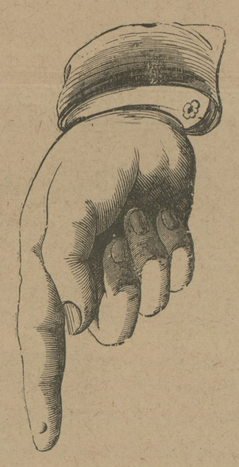

Important to the readers of this valuable paper

The Hub's Mutual Benefit Sale to continue until the last of August and those that are wise will not let a *good thing* slip away.

During this month we will challenge the entire merchandise world. Values so replete with startling slashes in price and superior excellence of quality that no matter when you go or how long you look you will not find anything that will surpass them.

This sale offers every one in the county and vicinity an opportunity to supply their needs at a most remarkable saving in every price on every article.

A sale that out sells all other sales combined

On Men's and Boys' Suits, Hats, Shoes, Pants, Hosiery, Shirts, and Ladies' Skirts, Dresses and Waists, Muslin Underwear, Corsets, Shoes and Dry Goods.

Notwithstanding the great bargains offered at this sale in the last few weeks and the immense success which attended this sale. We can truthfully state that we now offer greater values than before.

This stock must be reduced to the lowest possible point. The goods must be sold quickly. Cost and real worth cut no figure at all. The goods must go for what they will bring.

If you value the dollars you earn and want the biggest value possible, come and see the bargains today what this GREAT SALE OFFEBS.

THE HUB
MILLINGTON, MD.

THE FIFTH DECADE OF A WANDERING BOY

(Written especially for the KENT NEWS.)

A true friend is the gift of God and he only who made hearts can unite them.

Now that we have some of the minor places fixed up we divided the county into 3 road districts. My young friend took the 5th district and part of Worton to Militota straight down to the water. My venerable friend takes the Chestertown district and myself from Pomona and straight to the 4th district then to the Delaware line and Cecil Co. line. We put the roads out in sections by the mutual consent of the Board. One instance I remember which happened was when a friend came to me and asked me for a piece of road to whom I had already given road and who had a brother to whom I had given road.

One day he said to me "I did not vote for you". I replied, that is alright you can vote for me some other time". He is now one of my closest friends and comes to see me frequently

About this time Mr. Kennedy who owned the dam at Sassafras died. The dam was broken and it was almost impossible to pass. It was up to the Commissioners of Kent and Cecil to fit this up in order for the people to travel. Henry Brady was President of the Board at Cecil and for many years had charge of the toll over the Canal. We made arrangements to meet Mr. Brady at Sassafras. The day came and my two associates said that they could not go but for me to go and make arrangements.

I found Mr. Brady and the first thing we did was to run the line between Kent and Cecil to find the boundary line. Next we made a contract to buy the dam for the two counties and build a road over it as it was impossible to cross otherwise. We made the arrangement to buy the dam with the approval of both boards.

I then asked Mr. Brady to go to Georgetown which he agreed to do.

The old Board had built a bridge across Sassafras River and we could not find a man to attend to it properly. The bridge needed attention as it was treated very roughly. It was my time now to appoint the keeper so I said I will appoint Capt. Andrew Woodall as he has an interest in it and will see that the bridge has proper care. When I told him that I wanted him to have charge he laughed and said that I was giving it to some one who could control the votes. I said I want you to come to Chestertown next Tuesday and we will fix the papers up. So he came to the office and we appointed him. He made us a good one and proved to be a good friend to me and and I considered him one of Kent's best citizens. I often visited him and took dinner with him.

In the First District I had a great many old friends, among them William Griffith, Dr. Massey and Jonathan Hodson. Mr. Griffith was a prosperous farmer and was a large tax-payer. He lived at Fox Hole. When the Commissioners sent me back to make some arrangements about building the road I went to see him. We went to the dam to make a contract with George Kennedy but knew very little about how to begin. We talked it over and thought it best to employ an engineer to give us an estimate as to how much dirt would have to be removed, etc., and the Board consented, so we got the services of Mr. Wingate and gave him $20, he was a first-class man and he told us how much dirt would have to be removed and the cost to the county when completed. So we made the contract with Kennedy to build the dam. The dam stood the test and I hear now that they have a fine road there. Mr. Brady built the other end of the dam as he had his teams on the Canal and used them. I don't suppose many of our people remember William Griffith but he was a good citizen and died young, and he had a fine estate.

Now there was more work for us to do, the most important of which was to build a road through the forest close to Dulany's Chapel to come out somewhere about the Cyprus through the Delaware line. So such men Samuel Hurlock, Capt. John Whittington and Dr. Crane who were large land holders told the Examiners to lay the road off which they did and which was accepted by the Commissioners. This opened a great section which has been greatly improved since that time.

We laid the road off in sections and gave it to different ones to work. I was sent through to see how it was coming on and a man named Geo. Moffett looked after Kent's interests. He came down one day and told us that a man had dug a well and put a pump right in the road. His property was not worth much but would be if the road was put through. The people and country were very wild. So I went up to see the man and told him that he had been paid for the land once and why do you want to stop the road, it will be of benefit to your children going to school and to you also because when you want to go anywhere you have to crawl through the bushes.

"Well," he said, "some one told me that I did not get enough money for it. told him I did not think the Board would give him any more. So I talked with him and told him that in a short time he would be able to use the road. Then he said if we would fill the well up he would take the pump out which we did and we had no more trouble with the road.

One morning a man came down and told us that the Cyprus bridge was in bad shape being a large bridge and quite a heavy current. I told him to see a man named Hadley who had been recommended as a good workman to repair the bridge. I went up one morning to see him and got there shortly after sunrise. He was a man over six-foot tall and I had heard of some bad characters in that country and thought perhaps I would have trouble with him, but I did not. I made arrangement with him to have the lumber hauled from a saw mill owned by a man named Richardson. Hadley fixed the bridge up alright.

At this time we were about to be sued by Dennis McCauley. There was a private ditch between his place and Wm. Goodman which had been neglected for years. The water from the ditch ran into McCauley's field when it overflowed. Mr. McCauley came to see the Commissioners and my venerable friend talked to him and told him that we would come next day to look at it. As it was my district I went and the bridge was filled up and Mr. McCauley had a right to complain. So I got two men and they cleaned it out in two days, fixed up the bridge and the water flowed without any trouble. Mr. McCauley was satisfied and after this he became one of my best friends.

More interesting next time.

CASTORIA
For Infants and Children.
The Kind You Have Always Bought
Bears the Signature of Chas. H. Fletcher

THE SECRET OF SUCCESS

Genuine Merit Required to Win the People's Confidence

Have you ever stopped to reason why it is that so many products that are extensively advertised, all at once drop out of sight and are soon forgotten? The reason is plain—the article did not fulfill the promise of the manufacturer. This applies more particularly to a medicine. A medicinal preparation that has real curative value almost sells itself, as like an endless chain system the remedy is recommended by those who have been benefited to those who are in need of it.

A prominent druggist says "Take for example Dr. Kilmer's Swamp-Root, a preparation I have sold for many years and never hesitated to recommend, for in almost every case it shows excellent results, as many of my customers testify. No other kidney remedy that I know of has so large a sale."

According to sworn statements and verified testimony of thousands who have used the preparation, the success of Dr. Kilmer's Swamp-Root is due to the fact that it fulfills almost every wish in overcoming kidney, liver and bladder diseases, corrects urinary troubles and neutralizes the uric acid which causes rheumatism.

You may receive a sample bottle of Swamp-Root by Parcels Post. Address Dr. Kilmer & Co., Binghamton, N. Y., and enclose ten cents; also mention the KENT NEWS.

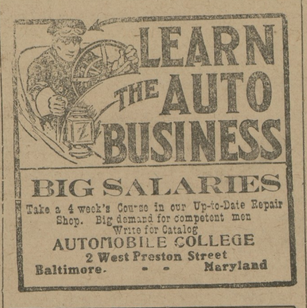

BIG SALARIES

Take a 4 week's Course in our Up-to-Date Repair Shop. Big demand for competent men
Write for Catalog
AUTOMOBILE COLLEGE
2 West Preston Street
Baltimore - - Maryland

Wanted Agents
to sell
Empire Automobiles
$900.00
Fully equipped
GOOD COMMISSIONS
Empire Sales & Repair Co.
11-13 E. 21st St. Baltimore, Md.
jy4-4t*

Money to Loan in Sums to Suit

S. SCOTT BECK, Attorney-at-Law,
1j-v Chestertown, Md.

Women's Stockings By Mail From Baltimore's Best Store

This announcement tells of some especially good values in silk hosiery. We shall be pleased to furnish any information you may desire about any other sort of stockings for women or socks for men and children.

WOMEN'S BOOT SILK STOCKINGS 50c PAIR—SIX PAIRS FOR $2.75.

The top and foot are of plain fine gauge lisle—the balance is a 16-inch boot of pure, bright silk. They look like all-silk and cost no more than a good lisle stocking. We have them in an especially good range of shades, as follows:

White	Sky	Tango
Black	Pink	Fawn
Tan	Emerald	Purple
Dark Gray	Dark Green	Wistaria
Light Gray	Reseda	Lavender
Navy	Olive	Canary
King's Blue	Cardinal	Gold
New Blue	Old Rose	Smoke
Dresden	Mahogany	Bronze

"DURO" SILK STOCKINGS ARE BEST VALUE AT THEIR PRICES

"Duro" Silk Stockings for women are made to our own specifications. They are woven from pure, bright, long fiber silk and are closely inspected for eveness of weave. They are full-fashioned—which means that they fit feet, ankle and leg. And every pair comes to you with our assurance that it will give satisfactory service.

Two grades—$1.00 and $1.50—the $1.50 grade is of finer gauge and the silk is heavier. Either grade with high spliced heel and lisle top, or with double silk top. We carry "Duro" Stockings in black, white and a large variety of popular shades—but, if you cannot find the exact shade you want, we will have stockings dyed to order for you at a slight additional cost—25c a pair.

13

Baltimore's Best Store
Hochschild, Kohn & Co.
Howard and Lexington Streets

Second Semi-Annual Sale
OF
ROCK HALL'S
BIG STORE
With The Little Prices
Will Continue Until August 1

Dry Goods Department

36-inch Bleached Muslin, yard at	6¾c
10 Bleached Muslin, yard, at	8½c
Sea Island Unbleached Muslin, 36 in., yard, at	6¾c
Amoskeag Apron Gingham at	6¾c
Best 19c and 12½c Gingham at	8½c
16c French Gingham at	11½c
Best Calico made at	5c
6c Calico at	4c
25c Crepes, in all shades, at	19c
15c and 20c Voiles at	11c
25c Ratines, in colors, at	15c
15c White Crepes at	11c
36-inch White Madras at	11c
1 yard wide Serge, all colors, at	29c
$1.00 Serge at	89c
$1.00 Broadcloth at	49c
$1.50 Wool Crepe at	98c
$1.00 Messaline, 35 inch, all colors, at	89c
One lot 25c Dress Goods at	12½c
25c Kindergarten Cloth at	13½c
15c Silk Batiste at	10c
10c and 8c Lawns, per yard, at	5c
90c Sheets at	79c
53c Sheets at	43c
15c Pillow Cases at	11c
5c Toweling at	3½c
12½c Huck Towels, per pair, at	19c

Ladies' Ready-to-Wear Goods

$6.00 Silk Dresses at	$3.98
$6.00 Emb. Voile Dresses at	3.98
$3.00 Crepe Dresses at	2.29
$2.50 Dresses at	1.89
$1.89 Dresses at	1.49
$1.50 House Dresses at	1.19
$1.00 House Dresses at	89c
50c Children's Dresses at	39c
$1.00 Ladies' Waists, Voiles and Crepes, at	79c
75c Ladies' Waists	49c
$1.00 Middy Blouses at	79c
50c Middy Blouses at	39c
25c Embroideries	39c
12½c Embroideries	15c
10c Embroideries	9c
5c Embroideries	7½c
10c Insertions	5c
5c Insertions	2½c
Lot of Odds and Ends of Laces and Embroideries, per yard	2c

Clothing Department

$15.00 Men's Suits	$12.00
$12.50 Men's Suits	10.00
$10.00 Men's Suits	8.50
One Lot of Suits, $8.00 to $10.00	5.98
Boys' $5.00 Suits	3.98
Men's $4.00 Pants	3.29
Men's $3.50 Pants	2.79
Men's $3.00 Pants	2.29
Men's $2.50 Pants	1.98
Men's $2.00 Pants	1.69
Men's $1.50 Pants	1.29
Men's $1.$5 Pants	98c
One Lot of $1.00 Khiki Coats and Pants	69c

Gents' Furnishings and Hats

$2.50 Men's Straw Hats at	$1.79
$2.00 Men's Straw Hats at	1.49
$1.50 Men's Straw Hats at	1.19
$1.06 Caps at	69c
50c Caps at	39c
25c Caps at	17c
50c Neckties at	35c
25c Neckties at	15c
One Lot Wash Ties at	11c
50c Shirts at	39c
One Lot Shirts at	29c
50c Work Shirts at	43c
Men's and Ladies 10c Hose, pair	7c
10c Canvas Gloves, pair	7c
Men's and Ladies' 5c Handkerchiefs, each	3c

Specials in Shoes--For the Whole Family

$3.50 Men's English Last Oxfords	$2.79
$3.00 Men's English Last Oxfords	2.37
$2.50 Men's English Last Oxfords	1.98
$2.00 Men's English Last Oxfords	1.69
$3.00 Ladies' Colonial Pumps and Oxfords	2.39
$2.50 Ladies' Pumps and Oxfords	1.98
$2.00 Ladies' Pumps and Oxfords	1.69
$2.50 Ladies' White Pumps	1.79
$2.00 Ladies' White Pumps	1.39
$1.50 White Pumps	1.09

J. M. BLAUSTEIN
Rock Hall, - - - - Maryland
No matter how cheap advertised Elsewhere; it is always cheaper here.

Advertise in the "NEWS" and you will get Results.

©Maryland State Archives, msa_sc6000_14_1-0258.jpg