TWO MIGHTY PURCHASES

The C. & F. Sydicate
Wilmington, Del.,
Have Purchased the
Entire Stock and
Fixtures of

John R. Gillespie, of Millington, Md

Also, the stock of
The Cambridge Store
of Cambridge, Md.

These Two Stocks consist of the very Highest Grades of Ladies', Gents' and Children's

Suits, Dresses,
Shirts, Shoes,
White Goods,
and Furnishings

which must and will be sold
REGARDLESS OF
COST.

Store now closed to prepare stock for opening sale,

THURSDAY, August 27th, 1914

AT 9 O'CLOCK A. M.

THE
G. & F. SYNDICATE
Millington, Maryland
Formerly John R. Gillespie.

MILLINGTON

Miss Blanche Power, who has been spending some time with Dr. and Mrs. W. O. Selby, of Rock Hall, has retnrned home.

Mrs. Jennie Szay, of Sparrows Point, Md., is the guest of Mrs. Hamilton Neal, near town.

Mrs. Philip H. Wood, Jr., left last Tuesday for her home in Wilmington, Del., after spending a couple of weeks with her parents, Mr. and Mrs. John P. Ahern.

Mrs. Olan C. Duling was taken last Tuesday to the Church Home, Baltimore, for special treatment. She was accompanied by her husband and Dr. J. H. Bates.

Mr. Julian C. Numbers returned home on Thursday of last week, after spending two months in Baltimore. He was accompanied by his friend, Mr. Joseph Arthur, of Cardiff, Md.

Miss Alida Price and Mr. Charlie Blaus, of Philadelphia, are visiting the former's cousin, Mr. Paul Price, near town.

Miss Helen Kendall, of Chestertown, spent the week-end with her aunt, Mrs. Sudler Wiest.

Miss Cora Everett, of New York, visited Mr. and Mrs. Gove Everett this week.

Services to-morrow, Aug. 23rd, at Asbury M. E. Church will be as follows: 9 30 a. m., Sunday School, subject, "The Wedding Feast"; 10.30 a. m. and 8 p. m., preaching by the pastor, Rev. G. P. Smith; Friday, 8 p. m., prayer meeting. All are invited to attend these services.

Mr. and Mrs. Frank L. Williams, of Camden, N. J., are visiting her aunt, Mrs. F. C. Numbers.

Miss Bessie Brice, of Chestertown, and Miss Daisy Williams, of Baltimore, are guests of the former's brother, Dr. Merritt Brice.

Mr. William Cacy and family returned last Tuesday to their home in Dumont, N. J., after spending ten days with his sisters, Mrs. R. E. Feddeman and Mrs. W. F. Collins.

Mr. and Mrs. R. E. Porter spent several days last week in Washington, D.C., and Gambrill, Md.

Mrs. Warren Painter and little daughter, Eunice, have been the guests of Dr. and Mrs. Merritt Brice.

Dr. and Mrs. Merritt Brice are entertaining now as their guests, Misses Dayse Williams, of Baltimore, Edna Strong, Bess Brice and Helen Comegys, of Kent.

ROCK HALL

A very interesting evangelistic service was held in the S. D. A. Church Sunday night. Prof. Sarveison, of Tacoma Park, D. C., preached one of the most interesting sermons heard here in many years. His subject was, "What has the European War to do with God's Plan?" In other words, how is the present struggle related to Armageddon? The Professor demonstrated very forcefully that the European war was not Armageddon, but the war was an indication of the near approach of that great struggle between the forces of good and evil. The closest attention of a large audience was held for forty minutes. The preaching service was preceded by an inspiring song service conducted by the up-to-date choir of that church. Prof. Chas. Judefiud was at his best in rendering a beautiful solo, Mrs. Thomas Rodney, Mrs G. T. Satterfield, Mrs. P. G. Ashley and Mrs. V. P. Leary complied with an impressive invitation to a closer consecration to the service of God. Elder R. T. Bear, of Washington, with his usual genuine affability, was present and made the introductory remarks, during which he eulogized the local society very highly. In every evangelistic tour Rock Hall is the starting point.

Old Napley farm's water front is being spruced up in style. Mr. W. R. Kendall is building a new wharf where the old one was.

For the finest, the tallest and best tilled corn crop, Mr. E. E. Leary is entitled to the prize.

Squealing because of the increased cost of living is the order of the day here. The criticism is specially loud against one of the local merchants, who began selling a new barrel of sugar at 6½ cents and increasing the price to the 10 cent mark before selling out the barrel. The government's investigation into the increased prices doesn't amount to shucks, to the minds of the consumers.

Downey & Hicks have started up their canning operations.

STILL POND

Mr. and Mrs. Fred Ford and daughter, Velma, of Baltimore, are spending sometime with Mr. and Mrs. William Thompson.

Miss Susie Krusen is visiting her aunt, Mrs. Mollie Laughton, in Wilmington.

Mr. Wm. Krusen spent a few days in Wilmington and then visited Pittsburgh.

Miss Mildred Harvey, of Savage, Howard County, is spending sometime with Miss Jennie Bowers.

The "Camp Fire Girls," broke camp on Monday.

THERE will be an excursion from Fredericktown to Tolchester on August 26th, in the interest of the following Sunday Schools: Cecilton, Galena, Warwick and Sassafras. Price of the trip will be adults 50 cts; children 25 cts. The steamer Annapolis will leave Fredericktown at 9 a. m.

On account of the European War, involving Germany, the world's only source of potash, the German Government notified all fertilizer manufactnrers that no further shipments of potash would be made after August 1st. The result has been that muriate of potash has jumped in price within the last week from $40.00 per ton to $75.00 at which price a lot was sold a few days ago in Philadelphia, and high grade sulphate sold for $100.00 per ton and ordinary kainit for $16.00 per ton. Although the Peerless Fertilizer Co., of Chestertown, has on hand the largest supply they have ever had, they have been greatly exercised for the past week, due to the fact they had on the S. S. "Bohemia" over 50 tons of muriate of potash, which sailed on this ship of the Hamburg American Line on July 31st, and since that time the steamer had not been heard of until now. A telegram has been received telling of her safe arrival, in New York. Mr. Hubbard on Wednesday received an offer of $86 per ton for all he had on her and on Thursday he sold at a nice profit.

CASTORIA
For Infants and Children.
The Kind You Have Always Bought
Bears the Signature of Chas. H. Fletcher

CANNING-TIME
IS-HERE-AGAIN

Fruit for canning is cheap and plentiful this year. No jelly, jam and preserves like your own home-made. Have you neglected Canning some years because of a sweltering, uncomfortable kitchen, with a piping hot coal or wood fire. This year you can do the work Comfortably and Economically if you use a

FLORENCE OIL COOK STOVE
AUTOMATIC

WICKLESS

BLUEFLAME

Especially good for Canning work because of the Perfect Control of the Flame at all times.

You can maintain a hot flame or that slow simmering fire sometimes necessary to get best results.

You Just Turn a Lever
to raise or lower the flame.

COME IN AND SEE IT
LOFLAND & CULP
Chestertown, Md.

GO UNCLE SAM ONE BETTER-TAX YOUR INCOME YOURSELF!

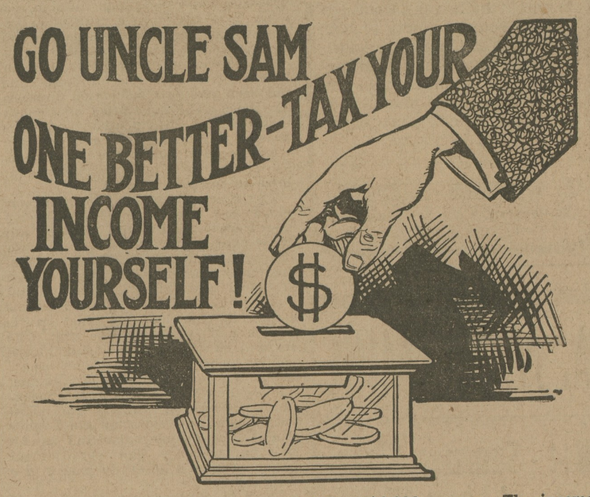

PERHAPS you are not making $3,000 or $4,000 a year. The income tax doesn't affect you. Cheer up. You may make enough some day to pay Uncle Sam his small tax. Meanwhile TAX YOURSELF. Set aside a certain amount of your earnings and let us pay you for keeping it. This kind of taxes is not as sure as death, but it's a lot more pleasant. Meanwhile—

INVITE US TO HELP YOU TAX YOURSELF.

THE PEOPLE'S BANK
CHESTERTOWN, MD.

INVESTIGATE

WHY pay more? In good many instances, for an article of less value. The only successful plan is—INVESTIGATE, learn by comparison, and learn just as a great number of clothing users in this locality are doing.

We Reiterate This Stubborn Fact

i. e.—we are making clothes to order. Fit, material and workship fully guaranteed for less money than you can NOW buy same qualities in ready-made for and we reiterate this indisputable reason, i. e.—no large stock to carry and carry over, large rents and up-keep generally.—THIS IS WHY.

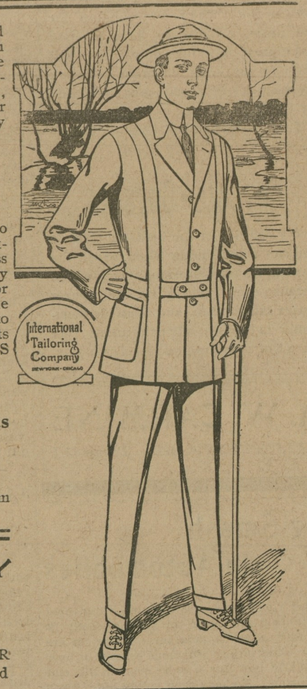

We have a full line of—

Alpaca and Mohair Coats
Linen Dusters and
Rain Coats

from a specialty house. See them and compare prices.

W. E. MOODY
Special Representative of the International Tailoring Co., of New York, Chicago and London

Under Voshell House, Next to R. J. McWhorter's Chestertown, Md

RADCLIFFE MILLS

Rose Bud or Maryland Seal Flour
given in exchange for good wheat.
Should your feed be out GIVE ME A CALL.
CORN, OATS and HAY always on hand.

P. M. BROOKS, : Chestertown, Md
PHONE 81—J.

H. F. Jefferson & Bro.
OPPOSITE STAM'S HALL
Chestertown, - Maryland
THE LADIES STORE

Summer Sale Begins

This sale which starts TODAY means

A CLEAN SWEEP

of everything in the house to make room for New Fall Goods which will arrive very soon.

You will have more than two months to wear such things as you can buy now at an average of about one-fourth (¼) off.

COME IN AND LOOK

H. F. JEFFERSON & BROTHER
The Ladies' Store
CHESTERTOWN, - - MARYLAND

©Maryland State Archives, msa_sc6000_14_1-0276.jpg