Kent News.

SUBSCRIPTION - - - - - $1.00 PER YEAR

FRED. G. USILTON WM. B. USILTON, JR

WM. B. USILTON'S SONS

PUBLISHERS AND EDITORS

SATURDAY, AUGUST 29, 1914.

THE war is becoming more terrible Germany is advancing steadily toward Paris while Russia is making progress toward Berlin.

THE defeat of Gov. Cole Blease for nomination to the U. S. Senate from South Carolina is received with pleasure. That grand old State cannot afford to uphold Bleaseism.

ALL SHOULD BE NEUTRAL.

President Wilson's address to the people urging it to maintain neutrality of sentiment in the present deplorable crisis should come with peculiar force to that great body of our citizenship that is joined by close ties with the countries engaged in war. This is not to say that the address should not be taken to heart by all citizens. But it is manifest that the partisanship most apt to work for harm here will be felt by those—and their name is legion—who are comparatively recent comers to the United States or who for other reasons feel deeply the passions that now sweep through Europe.

It is impossible that our sympathies should not be with one side or the other. It is a contest of dramatic and absorbing character, in which millions of men are concerned. It promises to rewrite with the sword the map of the world. Americans would be more then human if they could view what is going on with the coolness of the closet philosopher or the future historian. Our own interests are too closely involved; our relationships with the countries at war are too near to permit that sort of cold-blooded consideration of the momentous events now passing in review. No matter how earnestly we might desire to view the titanic struggle with the eye of a disinterested observer, the vastness of the forces engaged, the tremendous interests at stake, the world-wide scope of conflict compel attention in a way that willingly or unwillingly forces alignment. Only the superman in such circumstances could entirely control his sympathies.

A WAR OF FOODS

The war now on, if it continues many weeks, will be a war of foods and the big powers will need to fear famine rather than bullets. Already the famine scare has seized parts of Germany and England, and it would not be surprising if it soon developed into a panic. France, too, remembering the days of 1871, when meat sold at $20 a pound, is feeling tremulous, and President Poincare has signed decrees prohibiting the exportation of grain and foodstuffs and extending until August 31 the terms for the payment of obligations due within that time. Similar action has been taken by Germany.

To England and Germany the problem is of most momentous concern, for these two nations are dependent on the outside for most of their sustenance. "Starvation, not invasion, is the danger of the country," declared A. J. Balfour several years ago in arguing against the Declaration of London. The declaration will prevent America from contributing prominently to the relief of the war-ridden nations. England expects to gain by her treaty with Russia more than she will have lost through restricted relations with the United States.

England's Serious Problem

The most serious problem England has to consider is the continuance of her food supply. London with its environs has a population of 9,000,000, which receives its sustenance through the London markets and produces no food at all. Not in history is there a situation like this—such a vast assemblage of people huddled together in such a small area on an island and all dependent for their food on outside sources.

If London should be besieged as was Paris in 1871 famine would set in immediately. This mighty swarm of people consumes each day 5,000,000 loaves of bread; 4000 tons of potatoes; 350,000 gallons of milk; nearly a million cabbages, and in season 20,000 pecks of peas and beans. All over the world people are busy growing the grain, raising the cattle, looking after the poultry, catching the fish and tending the fruits and vegetables to keep London and England supplied with their foods from day to day. America has been supplying an enormous proportion of it. Britain's main source of supply in case of war will be Russia and the British colonies that are not too far distant.

That is one great disadvantage with most of the British colonies. They are so far away that the route is beset with all manner of perils in case of war. Considering England's position, she has been farsighted in building her mighty fleet of battleships and forming an alliance with Russia, the greatest food producing nation on earth.

Russia Could Feed the World

Russia, with her vast area of 8,687,657 square miles, comprising one-sixth of the land surface of the globe, can produce enough food to feed the world, with considerable left over. Russia is strictly an agrarian country. Most of her people have been born and reared on the farm. She imports most of her farm implements from America and is far advanced in agricultural methods, further advanced than any other nation excepting America. Four-fifths of Russia's population reside in rural districts and engage in agriculture. She exports food products to all the world, our own importations from there amounting to $20,000,000 a year. Russia's wheat production is 50,000,000 bushels more a year than that of the United States, notwithstanding all our boasts of being the world's greatest wheat producer.

France is a country of vast wealth. She is in better financial condition than any other nation in Europe. Her per capita wealth is greater than that of any other nation on earth, and she is nearly self-sustaining. Then the wonderful airship fleet of France will prove a formidable foe. The French are a race of inventors, with many new and ingenious ways of doing things.

Food Supply Chief Factor.

Germany's alliance with Austria, like England's with Russia, is for the purpose of assuring a food supply in case of war. Austria-Hungary is Germany's cupboard, and Russia is England's Germany's cupboard is more accessible, but less productive. The whole nation might be compared to a great manufacturing centre producing little food for herself but calling on the outside world for supply, just as cities call upon the surrounding farms.

With an area of less than 208,780 square miles—less than the State of Texas—Germany has 70,000,000 mouths to feed. What this means can best be understood by comparison with our own country. America has 22 6-7 acres of land to every inhabitant, Germany only 1 9 acres.

And this is true notwithstanding the nation's great efforts toward conservation. Every foot, indeed almost every inch, of Germany's area is called upon to contribute its share toward the nation's subsistence. All possible sources of waste are avoided. Owners of vacant lots are compelled to lease them to tenants at regulated prices for garden purposes. The trees along many of the highways and country lanes are food-bearing trees, and the shrubbery, in so far as consistency permits, yields berries and other edibles. The fruits cannot be plucked except at specified times and by licensed persons. Even the wild nuts and berries of the forests are governed by such restrictions, and anyone gathering them without a license is liable to arrest and fine. Since most of the soil is poor in quality, the Government has given a great deal of encouragement to the raising of potatoes, as this vegetable will thrive in poor land. Potatoes, geese and sugar beets are three of Germany's most important sources of economy.

Task For Germany.

Now, with war on hand, Germany has a chance to test the efficacy of her conservation scheme as well as her other prearranged schemes for preventing a food famine. Each city and village as a unit is commissioned to look out for its own population. Liklihood that the railroad system will be blocked to ordinary traffic has caused each to take steps to increase the stock of provisions within its own jurisdiction.

But England is far less self-sustaining than Germany. Four-fifths of the wheat consumed in England is supplied from aboard. In seven years the imports of beef and veal rose from 3 31 pounds for each person to 22.61 pounds. Imports of eggs in the same period rose from 8 to 53 for each person. The total expenditure on imported food amounts to more than $30 a person a year.

There they are shut up on the island, producing little or nothing themselves, almost entirely dependent on other lands for there sustenance and a mighty war impending. It is mighty consoling to lean back and realize that we have such a great food producing area back of us here in America when we consider England's predicament, or Germany's, or France's even.

AFTER John B. Hanna had presented his resignation and it had been accepted the Republican State Central Committee Wednesday solved one of its perplexing problems by unanimously electing Galen L. Tait, of Montgomery county, chairman and treasurer. Mr. Tait has been the secretary of the State Central Committee of the Republican party for approximately one year. He will assume the duties of his new position September 1, Mr. Hanna's resignation being worded to take effect on August 31. He is or was a Bull Mooser so that Carrington and Roosevelt has completely captured the Republican party in this State.

PUBLIC SALE
—OF—
One of the Finest Farms In Kent County

THE UNDERSIGNED wishing to dispose of his fine farm located near Chestertown, Kent county, Maryland, will offer the same at public sale on

WEDNESDAY, Sept. 16th, 1914

At 1.30 P. M., at the Court House Door in Chestertown, Kent county, aforesaid, to the highest bidder,

This Farm, consisting of

281½ Acres

MORE OR LESS.

of as fine soil as there is in the county is located immediately on the new state road building from Fairlee to Chestertown, with a school house on the opposite side of the road from the farm and is but about 3 miles from Chestertown and eight from Tolchester. The soil is easily tilled and very productive, growing every kind of grain, fruit or vegetable produced in this locality. The land is gently rolling and well watered making it especially adapted to stock raising. The drinking water is excellent also. There is a pear orchard of about 1900 trees and young apple orchard of about 100 trees, besides a quantity of other kinds of fruit trees on the farm.

The Buildings ARE GOOD

and sufficient for the use of the farm while the fields are under good fencing and laid off conveniently and advantageously for profitable cropping.

Possession of the farm will be given January 1st, 1915, with all landlords rights and privileges in the meantime. This farm would make a desirable investment or country home.

The crops for the present year are reserved, the undersigned paying all taxes for the present year.

Mr. Coleman, the tenant of the farm, is an excellent farmer and an obliging gentleman and will show any prospective buyers the farm or answer any questions relative to its farming and yield they may wish.

TERMS OF SALE.—One-third of the purchase money cash on the day of sale and the remainder in equal installments, with interest from day of sale, in one and two years from the day of sale, or all cash, at the option of the purchaser. All deferred payments to be secured to the satisfaction of the undersigned or undersigned's attorney, and policies of insurance endorsed to secure same.

Title deeds at purchaser's expense.

JAMES T. DECORSE, Owner.

JOHN D. URIE, Attorney. ag39-ts

COUNTY TREASURER'S TAX NOTICE

IN PURSUANCE OF AN ACT of Assembly passed at the January Session, 1894, Chapter 283, the undersigned Treasurer of Kent County hereby gives notice that the County Commissioners of said county have levied a tax of $1.09 on the Hundred Dollars, on the taxable property of said county.

Said taxes are due and payable September 1st, at the office of the County Treasurer in Chestertown, at which place and time the State Tax of 31 cents on the Hundred Dollars, is also due and payable.

Persons desiring a statement of their taxes may receive same by applying at the Treasurer's office.

SAMUEL G. CALDWELL, Treasurer

a18-3t

Public Sale of Personalty

THE UNDERSIGNED, will discontinue farming and move to Wilmington and will sell without reserve on the Cooper Tarbutton farm at Deep Landing, in Queen Annes on

Thursday, Sept. 10, 1914

beginning at 10.30 the following property:

3 Horses & 1 Colt

One Roan mare Nellie, in foal, 4 yrs. old.; 1 brown horse, Prince, 12 yrs. old; 1 brown horse, John or Dick, 3 yrs. old; 1 weanling colt Dandy, 6 months old.

One Cow, soon be fresh

TWO BROOD SOWS, 4 KILLING HOGS

FARM IMPLEMENTS

1 Dearborn, nearly new; 1 Farm Wagon, 1-60 tooth Hinge Harrow, new; 1 A. Harrow, 1 Corn Planter, 1 Sweet Potato Cultivator, 2 Tomato Cultivators, 2 Walking Cultivators, 1-2 Horse Plow, 1 Tomato and sweet potato marker, 1 Top Buggy, 5 Sets Plow Harness, 1 Set Wagon Harness, 1 Set Carriage Harness, nearly new; 1 Set Dearborn Harness, 5 horse collars, nearly new; 4 Bridles, nearly new; Chicken Coop and Feed Coop, Turkeys, Guineas and Chickens, young and old; 400 Tomato Baskets, 1 Wheel Barrow, Blacksmith Shop Outfit, Shovels, Hoes, Forks, Sweet Potato vine Cutters, lot of Tools, too numerous to mention; 1 Boat and Fyke, 1 Washing Machine, 1 Dresser Cupboard, Meat Barrolls, Incubator and Brooder, Brambles, Wagon Springs, Leveling Board, Grindstone, Wood Horse, Separator, Butter Churn, Wheel Barrow, Hot Bed Sash, Chicken Wire, Fruit Jars, Lot of Hay.

TERMS—Sums of $10 and under cash; over that amount a credit of 12 months on approved note.

R. W. SKINNER.

JACK JESTER, Auct. aug29-ts

PUBLIC SALE
—OF—
PERSONALTY!

THE UNDERSIGNED, having sold his farm, will discontinue farming, and will positively sell without reserve on the "Spry Farm," near Crumpton, on

Wednesday, Sept. 2, '14

BEGINNING at 10.00 A. M. The Following Personalty:

3 Head of Horses

Two are work horses and one fine driving mare.

5 Cows & Heifers

Three are Holsteins and other two are good milch cows.

15 Nice Ewes, Excellent Stock

2 Thoroughbred Mule-foot Brood Sows, 6 Small Shotes.

Farm Implements All Nearly New:

One Success Wagon, 1 Kramer Wagon, 1 Dayton, 1 Carriage, 18-foot Hay Rigging, 1 Success Manure Spreader, 1 McCormick Binder, 1 McCormick Mower, 1 Adriance Hay Rake, 1 Lime Spreader and Distributor, 1 Farmers' Drill, 2 Row Cultivator, 1 K. Deere Cultivator, No. 40 Gang Plow, 2 Straight Plows, 1 Superior Corn Planter, 1 Hay Fork and Track, 1 Elevator Potato Digger, for white or sweet potatoes, 1 Robbins Improved Potato Planter, 100 gal. 4 row Iron Age Sprayer, all these are practically new; 2 Hand Corn Planters, 2 Extension Ladders, 1 60 gal. Gasoline Tank, 1 Clay Scoop, 1 Grass Seeder, 2 sets of Blocks and Falls, several sets 4-horse Trees, 3 sets 2-horse Trees, 1 3-horse Tree, 8 sets of Team Harness, 2 sets Buggy Harness, 1 Mower-knife Sharpener, Grindstone, Iron Wheelbarrow, Corn Sheller, Root Cutter, 1 Potato Cutter, lot of Tools, 1 Screw Jack for raising buildings, 1 McCormick Drag Harrow, 3 section Spring Tooth Harrow, 2 Post Hole Diggers, 500 Pressed Brick, 1 Incubator, 200 capacity; part of a barrel of Roof Paint, Feed Box, Water Trough, 1 Horse Clipper and a great lot of other tools and implements, Collars, Bridles, Etc. Also some HOUSEHOLD FURNITURE.

TERMS—Sums of $10 00 and under, cash; over that amount a credit of 12 months on note with approved security. No property removed until terms are complied with.

J. T. KLUGH, OWNER.

JACK JESTER, Auctioneer. a22-ts

The ladies of Double Creek Church will serve dinner on the lawn for the benefit of church.

Postponed Sale!

THE UNDERSIGNED, intending to engage in the poultry business, will sell on the farm known as the "Boyer Farm," on the road leading from Sassafras to Golt, Md., by way of Massey road.

Tuesday, Sept. 1st,

beginning at 10 30 O'clock A. M, the following described personal property, to wit;

9 Head Horses & Colts

No. 1—Grey mare, Fannie, 8 years old, nice blocky mare, will work in all harness, splendid brood mare.

No. 2—Iron grey mare Mabel, 4 yrs. old, sired by Brilliant, will weigh 1200 or more. This is an extra fine mare, kind and gentle in all harness and will make an elegant brood mare.

No. 3—Bay mare, Easter, 8 yrs. old, with colt by her side, elegant worker and nice driver, an allround good mare.

No. 4—Sorrel mare, Dot, 7 yrs. old, nice large mare, kind in all harness, will drive single.

No. 5—Black stallion, Boots, 13 yrs. old, Gold dust stock, will work any place, a fine driver and sure foalder.

No. 6—Sorrel colt Nidion, by Carroll Clark's horse, 2 yrs. old, this is a very toppy colt, will make a fine and fast driver.

No. 7—Bay colt, Boots, Jr., 2 yrs. old, nice large colt, will do to break this fall.

No. 8—Black colt by Brilliant, 1 year old.

No. 9—Sorrel colt, 1 year old.

16 Head Cows & Heifers

Consisting of 14 Holsteins and 2 part Guernseys, 5 with calves by their side.

25 HEAD OF HOGS AND PIGS.

Five or six Young Sows to farrow by day of sale.

FARMING IMPLEMENTS, ETC.

Four Tons of Choice Mixed Hay.

TERMS OF SALE—All sums of $10.00 and under, the cash will be required; on sums over that amount a credit of 12 months will be given with approved security. No property to be removed until terms of sale are complied with.

R. BRADFORD JOHNSON.

D. P. HUTCHISON, Auctioneer. a15-ts

The Ladies Aid Society of the Sassafras M. P. Church will serve dinner on the lawn.

Stevens Bros.

Grain, Fruit and Produce Commission Merchants

226 S. Charles St., Cor. Camden St.

BALTIMORE, MD.

Grain Salesmen; R. Nelson Stevens, J. K. B. Emory. Fruit and Produce Salesmen. John L. Corson, A. B. Carey, Thomas Caddell, C. H. Norris. All under the personal supervision of R. Nelson Stevens.

We have the best possible facilities for handling shipments of Fruit and Produce.

References: Merchants National Bank of Baltimore and all Commercial Agencies.

Try an Adv. in the NEWS.

PUBLIC SALE
OF A CARLOAD OF
Missouri Mules

These are extra fine Mules, from three to five years old. Weigh from 900 to 1100 pounds. We have sold over 100 carloads of mules and never had to stop a sale. They will be sold for the high dollar at ROBERT J. MCWHORTER'S STABLES, at the Voshell House,

CHESTERTOWN, MARYLAND,

Saturday, Sept. 12th, 1914

Rain or Shine.

Sale commences at 1·30 o'clock p. m.

Will exchange Mules for Horses.

TERMS.—Four Months credit on note with approved security.

GEORGE VICKERY.

Public Sale

THE UNDERSIGNED, intending to move to a smaller farm will sell at public sale on the farm where he now resides known as the Hurlock farm, one mile from Ceciliton, Md., on

Monday, August 31, 1914

at 10.00 o'clock A. M. the following Personal Property to wit:

ONE HUNDRED AND SIXTY HEAD OF STOCK CONSISTING OF THE FOLLOWING:

20 Head of Horses, Mules AND COLTS

No. 1—Nancy, gray mare, 6 years old; this mare is part Percheron and in foal by George Moffett's Percheron horse, this is a good farm mare.

Nos. 2 and 3—Pete and Dove, pair of mules 8 years old, good workers and quick.

No. 4—Mabel, bay mare, coming 3 years old, of Percheron Stock.

No. 5—Sadie, sorrel mare, coming 3 years old; of Percheron stock.

Nos. 6 and 7—Nick and Gulie, pair of mules coming 3 years old, fine size.

No. 8—Beck, odd mule coming 3 years old, fine made mule.

Nos. 9 and 10—Maud and Jeff, pair of yearling mules, fine size.

No. 11—Jennie, sorrel colt 1 year old.

Nos. 12 and 13—Pair of weanling mules.

No. 14—Weanling mare colt 5 months old.

Nos. 15 and 16—Jack and Jim, pair mules 1 year old.

No. 17—Jennie, gray mule 1 year old.

No. 18—One Jack, Ben Alle, 15 months old, 13 hands high, well bred, a fine looking Jack.

Nos. 19 and 20—Nett and Mollie, pair of big mules 9 years old.

50 Head Cows and Heifers

Consisting of 30 Head Milch Cows, some with calves by their sides; others close springers.

20 Heifers, ranging in age from 6 months to 1 year. Their sire is a registered Holstein Bull. I will sell him day of sale.

1 Registered Holstein Bull. Name of Bull, San Jose Porch Netherland Wayne. This Bull came from St. Joseph's Industrial School, Clayton, Delaware.

42 Head of Sheep,

Fine Stock Ewes.

50 Hogs, Pigs, Shotes,

2 Brood Sows with pigs by their side; the pig's sire is a registered Berkshire Hog.

Farming Implements:

Two Farm Wagons, 1 McCormick Binder, 2 Wheel Cultivators, 2 Bickford & Huffman Grain Drill, 3 3 horse Plows, 1 Disc Harrow.

Household Goods:

One Bedroom Suite, 3 pieces; 6 Bedsteads, 1 Sideboard, 1 Lounge, 1 Extension Table and 1 Kitchen Table, 1 Bench, 1 Chunk Stove, 1 Coal Stove, 1 Clothes Wringer, 1 Incubator.

TERMS OF SALE.—All sums of $20 00 and under, cash; all over that amount a credit of Twelve months will be given by purchaser giving a bankable note with approved endorsor, interest added from day of sale. No goods to be removed until terms of sale are complied with.

JOHM P. MOFFETT.

GEO. W. PADLEY, Aucttoneer. ag22-ts

PUBLIC SALE
—OF VALUABLE—
PERSONALTY

THE undersigned, intending to discontinue farming, will sell without reserve on the Vannort Farm, near Hanesville, on

THURSDAY, September 3rd, 1914

Commencing at 10.30 o'clock sharp, the following Large and Valuable Personalty, to wit:

17 HEAD of HORSES

Mules and Colts

One Pair of Big Colts by Kasler.

One Pair Big Colts by a Percheron Horse.

13 HEAD OF COWS

All Good Milkers and some of them with calves by their side.

Farm Implements:

Two Farm Wagons, nearly new; 2 Tomato Riggings and Springs, 1 Dearborn and Dearborn Pole, 1 Buggy and Carriage, 1 Cutter, nearly new; 1 Basket Sleigh, 1 Good Wheat Drill, 1 New Binder, in good order; 1 John Deere Corn Planter, 1 McCormick Mower, nearly new; 1 Hay Rake, 1 Spring Tooth Harrow, 1 Disc Harrow, nearly new; 2 Spike Harrows, 1 with 60 teeth, 1 with 50 teeth; 1 Roller, 1 Clover Seeder, 2 three-horse Plows, 1 2-horse Plow, 1 Manure Spreader, nearly new; 4 Hand Cultivators, 3 Sets Wagon Harness, 2 Sets Single Carriage Harness and 1 Set Double Carriage Harness, lot of Collars and Bridles, 2 3-horse Trees, 2 3-horse Trees, 5 two-horse Trees, lot of Shovels, Forks, Hoes, Spades, Thorn Knives and Scythes, 1 Sharpless Cream Separator, in good order; 1 Three-horse I. H. C. Gasoline Engine, with Pump; Jack Feed Mill and Corn Sheller, all nearly new and in good order; lot of Chicken and Turkey Coops.

Lot Household and Kitchen FURNITURE

TERMS OF SALE—All sums of $10.00 and under, cash; over that amount a credit of 12 months will be given on bankable note with approved security. No property to be removed until terms of sale are complied with.

WM. J. BECK, Owner.

Aug. 22, 1914—ts.

WANTED.

A reliable energetic man to represent us in Kent County. One who will give his entire time to our business which will bring him large returns. A small amount of capital needed to carry sample stock. We prefer a man owning an automobile or a team as our proposition will necessitate him calling upon the rural trade. For particulars Address

THE RYERSON COMPANY, Industrial Building, Baltimore, Md

a21 tf

Kent News $1 Per Year

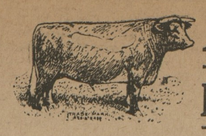

An Extra Dollar or Two From Each Acre of Wheat

Many Farmers say that Swift's Fertilizers produce 1 to 3 bushels more wheat per acre than any other brand,

Even one bushel more makes Swift's Fertilizers worth $8.00 per ton more to the farmer than another brand.

Here is the way it figures out:

200 lbs. Swift's Fertilizer per acre, Extra Yield 1 bushel . . . $ .80

2000 lbs. Swift's Fertilizers on 10 acres, Extra Yield 10 bus. . $8.00

ORDER SWIFT'S

AND MAKE THIS EXTRA PROFIT

A. F. HUEY, Agent

Massey, Maryland

SWIFT & COMPANY

BALTIMORE, MD

H. B. ROTE. H. B. ROTE.

PRE-INVENTORY SALE
Two Week Only

Starts Saturday, Aug. 29th, Ends Sept. 12th

Everything reduced. The price cutting is genuine. Real live bargains everywhere. Elgin, Waltham, Illinois Gold Watches, 20 to 25 years guaranteed cases, $7.90 and upward.

Diamond Rings, : From $15 to $100.00

Tea Sets from $8.00 to $10.00. Rogers Knives and orks, $4 doz.

All Cut Glass and Silverware at Corresponding Prices

EXTRA BARGAINS in our Handsome Line of Hand-Painted and Decorated China.

Bedroom Clocks, Desk Clocks, Mantle Clocks, China Clocks, Kitchen Clocks, Traveling Clocks, Bracelets, Lavaliers, Lockets, Chains. Brooches, Cuff Pins, Bar Pins and Cuff Links.

All Prices Down So's Every One Can Buy

H. B. Rote, The Jeweler,

High Street, Next to Savings Bank, CHESTERTOWN, MD.

Last Call

on our Summer Clean-up Sale; New Fall Goods are in and go in stock next week.

Big Bargains For Cash

$2.50 Coats and Trousers

$6.00 Serge Suits

$8.50 Blue Serges

$8 50 Grey Serges

$5.00 to $12 50

½ Price Sale

$10 to $25

Men's Suits

Big Bargains in every size, Boys' and Little Boys' Suits; Boys' and Men's Summer Shirts and Underwear, Men's Low Shoes.

Come Look Them Over

Mullin's Big Home Store Wilmington.

Dr. H. C. Hughes

DENTIST

Office in "Old Transcript Building," Chestertown, Md., where he can be found daily.

August Clearance Sale of All Women's Oxfords

Thanks to the Weather Man for the Great Bargains Listed Below. Sale Begins on SATURDAY. AUG. 8

$3.00 Tan, Rubber Sole Sneakers, Clear at $2.19

$3.50 Tan, Rubber Sole Sneakers, Clear at $2.69

$4.00 Tan, Rubber Sole Sneakers, Clear at $3.00

$2,00 Tan or Gun Metal Oxfords, Clear at $1.60

$2.50 Tan or Gun Metal Oxfords, Clear at $2.19

$3.00 Tan or Gun Metal Oxfords, Clear at $2.19

$3.50 Tan or Gun Metal Oxfords, Clear at $2.69

You can thank the backward season for these prices on our stock of new, fresh, seasonable, up-to-the-minute Shoes.

The weather made sales slow for every retailer during the early spring, and, frankly, we find ourselves with more shoes than we should have.

We are determined not to carry over these goods, and as a consequence have placed prices upon them which will surely cause them to "move" in quick step time.

The real Summer wearing season is still ahead of you. Don't fail to take advantage of this opportunity to secure your vacation shoes at ridiculously low prices.

Our loss is your gain. Come early while our range of styles, sizes and widths are unbroken.

Vansant & Newsome

Head-to-Foot Outfitters

Chestertown - - Maryland

Advertise in the "NEWS" and you will get Results.

©Maryland State Archives, msa_sc6000_14_1-0280.jpg