Notice To Poultry Growers

FOR many years we have realized that KENT and QUEEN ANNE'S COUNTY, MARYLAND, raised FINE POULTRY. We have talked this to our customers until they, too, know that this is true,

We make a specialty of LIVE and DRESSED POULTRY, and EGGS, the year around, and therefore have an unlimited outlet for these goods.

Let your shipments come to US. RELIABLE, PROMPT and UP-TO-DATE in every respect.

Frank Hellerick & Company

120 Callowhill St. 349 New Market St.

PHILADELPHIA, PA.

FRANK HELLERICK, EMORY SUDLER. sep19-10t

No. 1911—SCHOOL SHOES

The Shoe illustrated is carried in Patent Colt, Gun Metal and Russet, and is an ideal Shoe for School or Dress Wear.

Sizes 5 to 8 ..... $1.50
Sizes 8½ to 11 ..... $1.75
Sizes 11½ to 2 ..... $2.00

Come in and let us show you this and other good School Shoes for Boys and Girls.

C. C. JONES, THE SHOE MAN,

Phone 222-J CHESTERTOWN, MARYLAND

OPENING

of a New Establishment in Chestertown—something the people of this community have been looking for—

A Ladies' & Men's Tailor

¶ Of thirty years experience in NEW YORK and BALTIMORE, I am now open for business above the store of H. SACHS & SON, and I am prepared to take in all kinds of Tailoring Work, such as Ladies' Suits, Skirts & One-piece Tailored Dresses, Men's Suits, Pants and Overcoats.

¶ I cordially invite you to call and look at my samples and styles, which come from the best modern fashion houses in New York. I guarantee all Styles, Fit and Workmanship.

TAILOR **H. SACHS** TAILOR

Above the Store of Toulson Bldg, Chestertown, Md

☞ I will do all kinds of Cleaning, Pressing, Repairing and Dyeing. All work guaranteed.

INVESTIGATE

WHY pay more? In good many instances, for an article of less value. The only successful plan is—INVESTIGATE, learn by comparison, and learn just as a great number of clothing users in this locality are doing.

We Reiterate This Stubborn Fact

i. e.—we are making clothes to order. Fit, material and workship fully guaranteed for less money than you can NOW buy same qualities in ready-made for and we reiterate this indisputable reason, i. e.—no large stock to carry and carry over, large rents and up-keep generally.—THIS IS WHY.

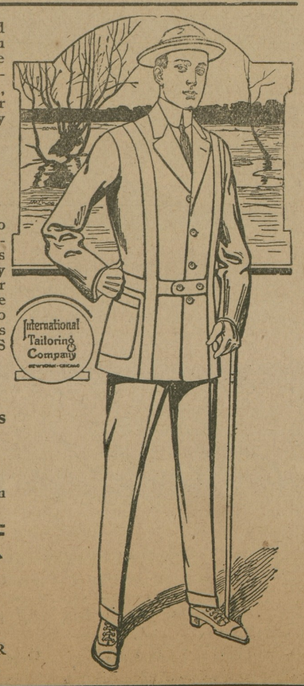

We have a full line of—

Alpaca and Mohair Coats
Linen Dusters and
Rain Coats

from a specialty house. See them and compare prices.

W. E. MOODY

Special Representative of the International Tailoring Co., of New York, Chicago and London

Under Vosfiell House, Next to R J. McWhorter's Chestertown, Md.

☞You must Register if you wish to vote in November, or at the Primary next year. Registration days are Tuesday, September 22nd, Wednesday, Sept. 23rd and October 6 and 7.

GOOD PRICES FOR MULES.

Purchasers and prices of mules sold Sept. 12th, 1914, by George Vickery, at Voshell House, Chestertown:

H. H. Legg, one pair	$267.50
S. G. Caldwell, one pair	340.00
S. G. Caldwell, one pair	365.00
Thomas J. Davis, one pair	345.00
Lemuel Powell, one pair	205.00
Lewis F. Newsome, one pair	237.50
Carroll Leverage, one pair	210.00
William Miller, one pair	237.50
Jas. T. DeCorse, one pair	235.00
Jas. T. DeCorse, one pair	330.00
George Hendrickson, one pair	105.00
John W. Kennall, one pair	260.00
J. Thomas Smith, one pair	212.50
R. Woodall Robinson, one pair	215.00

Washington College Opens.

Washington College opened on Wednesday last. The prospects for the year 1914-15 are very bright. All the upper class men have not arrived, but the new students already here and those that have signified their attendance will make this the banner year. The new member of the faculty has not arrived yet. The new steward is Mr. Wm. G. Gunning. Mr. Thos Kibler, Athletic director, is here and the prospects are for a good foot ball team.

GRANGE NOTES.

The Kennedyville Grange will meet every two weeks during Sept. and Oct. The next meeting will be Monday night Sept. 21st.

The last meeting of the Still Pond Farmers Club was held at the home of Mr. Wm. B. Price. While the attendance was small the meeting was interesting especially at the dinner table which was prepared for a full attendance. A resolution was passed requiring all members to notify the hostess if they are unable to attend any future meeting. The object of this resolution is to enable the hostess to know how many to prepare for. The next meeting will be held at Mr. J. Leonard Price's September 24th.

You may think Worton Grange is going back as you have not heard from us for sometime, but we must hasten to assure you that such is notthe case, and we are as wide awake as ever. Last Monday night we held a very interesting meeting and the meeting of next Monday night promises to be more so. So be on hand to add your little mite and swell the crowd.

A meeting of the Chestertown Grange will be held in the Chestertown High School on Wednesday afternoon, Sept. 23rd, at 2.30 p. m. All members are urged to be present as business of importance will be taken up.

☞You must Register if you wish to vote in November, or at the primary next year. Registration days are Tuesday, September 22, Weenesday, September 23rd and October 6 and 7.

ROCK HALL

Mr. J. M. Durding is erecting a commodious back addition to his dwelling.

The I. O. O. F. supper and prize distribution for last Saturday night, owing to the death of J. M. Hersch, was called off.

The damage by lightning to the steeple of the M. E. Church was repaired last week. Messrs. J. T. Taylor and J. W. Stevens did the work.

Mr. W. W. Clayton was among us on Tuesday. It's difficult for Will to keep away from our primaries. He must have struck a good snap in Chestertown as his appearance shows good keeping.

Our bayside presents a sight never before witnessed by our oldest inhabitants. Scarcely is there an oyster boat to be seen on any of the tonging bars. Some of the bayside tongers are in Chester river. Many of them are in the tomato fields.

The primary election on Tuesday was about the quietest ever. Very little interest was manifest in this section. As a matter of fact voters are disgusted. Instead of relief coming our way in prices for commodities, We are being constantly more burdened. It is hard for us to believe that the European War has all to do with this. Anyhow, Hon. John Walter "et em up." So much for staying on his job, instead of running over the country besmirching the record of the other fellow.

The Grey's Inn oystermen had a scare last Friday morning. The custom of many of them is to get off down the river by or before daylight. On this occasion they found a steam yacht anchored in the midst of their oystering motors and thinkrng it was Commodore Dryden's cruiser watching for violations of navigation laws, they held back till about sunrise before venturing out. All are equipped with the necessary appliances, but have been disregarding the use of lights at night. As a consequence they were unprepared. Some of rhe tongers it was reported were waiting on the shore from 2 o'clock until sunrise. The yacht proved to be a pleasure craft.

Mr. John M. Hersch, aged 66 years, died last Saturday morning after an illness of four months which the best ministering of physicians and children and sisters failed to subdue. Funeral service at the home took place Tuesday forenoon, Rev. J. W. Prettyman officiating. The pall bearers, selected from the Odd Fellows of which order the deceased was long a member, were A. A. Toulson, W. T. Downey, Herman Jacobs, C. E. Davis, B. H. Coburn and J. R. Ryan; interment in Wesleyan cemetery. He leaves the following children: Miss Mary, Clarence W. and Miss Genvieve Hersch, and Mrs. Nettie Sutton, wife of Mr. Linwood Sutton. He is survived also by six sisters, namely: Mrs. Mary C. Linder, Mrs. Perry W. Middleton, Mrs. Abe Casey, Mrs. Sallie Legg, Mrs. Georgia Ayres and Mrs. Joseph Apsley. The ever-painstaking and sympathetic undertaker, C. L. Dodd, had charge of the arrangements.

So goes another one of our best citizens, neighbor, friend and brother, whose relioion was to do good. The death of Mr. Hersch is the twelfth for which Rev. Mr. Prettyman officiated thus far in the conference year, and the grim monster is still hanging around in our midst. Who will be the next to fall victim to his claim?

We regret very much to lose from our community Miss Reese, our principal for the past three years, whose faithful services has won for her such a host of friends both among the children and patrons of the school. She leaves us to be more convenient to her home, May the community into which she goes appreciate her efforts and realize our loss is their gain. Her many friends extend best wishes for a successful year.

Children Cry
FOR FLETCHER'S
CASTORIA

STILL POND

School opened Monday for another term with the teachers Miss Inez Russell and Miss Hallie Cooper both of Chestertown. We wish them a successful year.

The W. C. T. U. will meet at the home of Mrs. Ella Pennington Saturday afternoon at 2.30 o'clock. All members try to be present.

Summer being over once more we would like to see the crowd wending their way church-ward again. We will try and make these meetings interesting if you will come out.

Mrs. Emory Grey and children Calvin and Anna, of Brooklyn, A. A. County, are visiting her sister, Mrs. Charles Walter.

Miss Ethel Robinson and Mr. Nelson Hackett are taking the Commercial Course at the Chestertown High School.

Mrs. Ralph Robinson and little son, Ralph, have returned from a visit to Camden and Philadelphia.

THE Daisy Embroidery Club of Kennedyville was entertained at the home of Mrs. Rachel Hill on Thursday afternoon. The next meeting will be held at the home of Miss Blanche Redmile Thursday afternoon, Sept. 24th at two o'clock.

THE Chestertown Relief will meet next Tuesday evening at 7.30 at the home of Mrs. Frank Clark.

BRIGHT LOSES IN QUEEN ANNE'S

John Walter Smith defeated Isaac Lobe Straus in Queen Anne's by 740 votes, while Jesse D. Price carried the county for both short and long terms in Congress, defeating Bright for the short term by 310 and Sisk for the long term by 623.

FAIRLEE

Mr. and Mrs. Washington, of Oklahoma, are now visiting Mr. and Mrs. A. M. Kendall. Mrs. Washington is sister of Mrs. A. M. Kendall.

Quite a number of our people visited the Monumental city last week to witness the "Star Spangled Banner" celebration. They reported that they were well pleased.

Mrs. Lizzie Skirven is contemplating making Baltimore her future home. We shall hate to part with her.

Mr. Percy Hendricksou, of Tolchester, has purchased property in our town and will soon move here.

Rev. W. W. White and wife were pleasantly entertained at tea on last Tuesday evening by Mr. and Mrs. Sam'l C. LeCompt.

IT required two steamers to bring the people to Tolchester from Baltimore last Saturday evening.

PRICE WINS BOTH CONGRESSIONAL NOMINATIONS.

Will Have About Four Thousand Plurality Over Colonel A. W. Sisk in The First Congressional District.

SENATOR JOHN WALTER SMITH SWEEPS STATE FROM END TO END FOR THE SENATORSHIP.

Price Carries Bright's Own County of Queen Anne's And Almost Carried Sisk's Home County—Straus Gets A Very Small Vote Everywhere.

RESULT IN STATE AND SENATORIAL CONTEST

	John Walter Smith.	*Isaac Lobe Straus*
Allegany	*1,200	500
Anne Arundel	*1,500	...
Baltimore City—District 1	3,287	608
District 2	4,625	1,173
District 3	4,996	432
District 3	2,939	567
Baltimore County	6,515	1,397
Calvert	377	119
Caroline	681	234
Carroll	707	195
Cecil	654	169
Charles	*202	...
Dorchester	668	106
Frederick	1,425	397
Garrett	34	..t
Harford	960	424
Howard	*650	.
Kent	696	352
Montgomery	1,230	469
Prince George's	*1,200	...
Queen Anne's	1,156	416
St. Mary's	556	71
Somerset	*400	...
Talbot	664	122
Washington	1,260	196
Wicomico	1,467	328
Worcester	*1,100	100
	40,141	8,869

Smith's majority, 31,272.
*Estimated figures or majority.

The Democratic primary election Tuesday, resulted in the renomination for United States Senator of John Walter Smith; in the nomination for Congress in the First district of Jesse D. Price for both the short and long terms; in the nomination for Congress in the Fifth district of Richard A. Johnson, and in the nomination for associate judge in the Third circuit of Allan McLane.

Senator Smith appears to have carried every county and legislative district in the State, and in all probability will have every vote in the State convention. His popular majority over Isaac Lobe Straus is estimated at 30,000, in a very light vote.

PRICE SWEEPS EASTERN SHORE

Price has carried every county on the Eastern Shore over James T. Bright for the short-term nomination for Congress. His majority is about 4,000. For the long term, he defeated Albert W. Sisk, of Caroline, by about 3,900 majority, carrying all the counties except Sisk's own.

JOHNSON BY ABOUT 2,000.00

Johnson has defeated Congressman Frank O. Smith in all the countfes of the Fifth district, except Calvert and Charles counties. Smith carried the former county, his home, by about 40. In Charles, Johnson was almost shut out, apparently. Johnson's majority in the district is about 2,000

McLANE'S MAJORITY HEAVY

McLone beat Robert H. Bussey for judge in Baltimore couuty by about 3,000 and in Harford county by about 400.

Kent County Rolls Up a Splendid Majority for Hons. John Walter Smith and Jesse D. Price.

THE RESULT IN KENT COUNTY

CANDIDATES.	1		2		3		4		5		6	7	Total.
	1	2	1	2	1	2	1	2	1	2			
Smith	80	50	39	35	61	37	83	63	89	63	62	33	696
Straus	17	36	19	20	28	26	44	33	44	32	39	14	352
Bright	9	31	22	20	23	19	41	31	40	32	32	9	309
Price, short tm.	95	51	44	37	67	46	85	60	87	61	63	43	739
Price, long tm.	95	55	49	39	69	44	92	73	84	60	68	42	776
Sisk	10	15	17	17	23	17	36	21	40	31	29	10	266

THE PEOPLE'S BANK—The Bank that led the way in paying 4 per cent on Savings Accounts : :

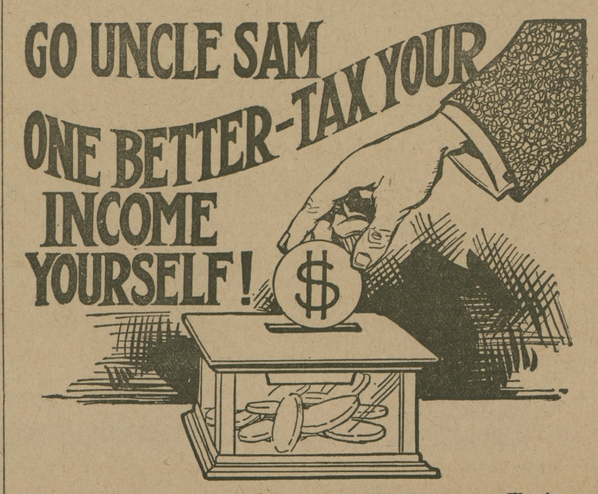

PERHAPS you are not making $3,000 or $4,000 a year. The income tax doesn't affect you. Cheer up. You may make enough some day to pay Uncle Sam his small tax. Meanwhile TAX YOURSELF. Set aside a certain amount of your earnings and let us pay you for keeping it. This kind of taxes is not as sure as death, but it's a lot more pleasant. Meanwhile—

INVITE US TO HELP YOU TAX YOURSELF.

THE PEOPLE'S BANK
CHESTERTOWN, MD.

H. F. Jefferson & Bro. THE LADIES STORE

OPPOSITE STAM'S HALL

Chestertown, - Maryland

Fall Opening

IT is with pleasure that we announce through these columns that our line of Fall Goods is now in place and ready for your inspection. The new things were never prettier and our salespeople are in the best of humor to lend to each sale that personal touch which makes buying for you easy and so satisfactory. In other words, they will give you the benefit of their untiring energy and best knowledge in the endeavor to serve you well.

Suits, Coats and Separate Skirts

BRAND NEW FALL SUITS, $10, $15, $20, $25, $35

LATEST STYLE COATS, range in price from $5 to $25

BEAUTIFUL SEPARATE SKIRTS, $3.50, $5.00 and $7.50

A Delightful Surprise

awaits the women of this town and county when you come to our store to see the dazzling "J. & K." Shoe Styles.

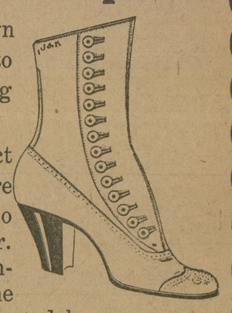

They are absolutely correct in every particular and are sure to please every woman who appreciates style in footwear. Even our regular shoe customers will be delighted by the surpassing beauty of the new models.

CHILDREN'S SCHOOL SHOES.—It is about time for the children to be shod with Fall and and Winter Shoes. It is extremely important that they have shoes of the right sort and that the feet be fitted properly. Bring your children here and we will take the responsibility to give them exactly what they need.

Prices $1.50 and Up, according to size

Autumn Millinery

Our showing of Fall Millinery is now in its completeness and you can find here the latest shapes trimmed in exclusive styles.

This is one of the leading Departments of our busy store, and this season its standard of excellence is fully maintained.

H. F. JEFFERSON & BROTHER

The Ladies' Store

CHESTERTOWN, - - MARYLAND

©Maryland State Archives, msa_sc6000_14_1-0310.jpg