Kent News.

SUBSCRIPTION - - - - - $1.00 PER YEAR

FRED. G. USILTON WM. B. USILTON, JR

WM. B. USILTON'S SONS

PUBLISHERS AND EDITORS

SATURDAY, SEPTEMBER 26, 1914.

WHEAT was quoted at $1.10 yesterday.

THE white voters turned out splendidly at the registration this week. Two more days, Tuesday and Wednesday of next week remain for all others to register. If you do not get on the books you cannot vote, neither this year nor in the primaries next year.

THE Republicans and Progressives are said to have formed a combine in this District. Truitt, the long term Progressive candidate will retire in favor of Duer while the latter will throw his strength to Hodson for the short term. Hon. Jesse D. Price can and will beat all combinations if the Democrats get registered and are sure to VOTE.

GOV. MILLER on Tuesday issued a proclamation convening the General Assembly of Delaware in extra session on Monday, September 28, for the following purposes:—The consideration of the report of the joint Senate and House Committees on Revised Statutes; the confirmation of appointments made by the governor since the last session of the legislature, and the confirmation of the appointment of a judge of the Supreme Court of Delaware to succeed Judge Victor B. Wooley, resigned to become a Judge of the U. S' Court.

ONE of the first messages of congratulations received by Senator Price, on his nomination for Congress was Col. A. W. Sisk. Senator Price, responding, spoke of the fair campaign Mr. Sisk had made, and said success carried with it only one regret and that was the necessity that his late opponent had to be defeated. Col. Sisk carried Caroline and Somerset and made a close fih

WITH returns about complete from every part of the State the decision of Virginia is approximately 40,000 for prohibition. The size of the majority has appalled the liquor men and it has delighted the Prohibitionists. The liquor men of the State paid heavily to carry on the fight.

Under the law of the State the measure does not become effective until November, 1916, so that they have two years and more to wind up their business, Many of the distillers there will make their headquarters in Baltimore and cater to Virginia trade. The distillers announce that they will do everything possible to enforce the law. The totals show that only 16 of the 100 counties have voted against prohibition and only 3 cities.

A MEETING was held at College Park Wednesday afternoon for the purpose of foreclosing by the State of Maryland a mortgage of $15,000 against the private stockholders' share in the Maryland Agricultural College. The State bought in the claim for $19,000 and will now have a clear title to the property.

The State already owned one-half the college property and the mortgage was held against the other half. An act was passed by the last Legislature authorizing the foreclosure and appropriating $20,000 to cover the buying in of the mortgage.

This action makes the College a straight State institution and a large appropriation for new buillings will be asked from the next Legislature.

HERE is a sample of the horrible news being received from the old country, and for what purpose? The swift and silent destruction of three big British cruisers which cost $12,000,000, and a thousand men, has brought home the risks of modern naval warfare. The unseen enemy crept upon the Aboukir' then the Hogue and then the Cressy, and one after the other the cruisers keeled over and sank. The whole affair was over in 20 minutes. The survivors, who have been brought to Dutch and British ports, declare there were three German submarines in the attack.

The correspondent of the Daily Mail, under date of Sunday, sends a report that the German right has been turned between Peronne and St. Quentin. He also tells of the arrival of wounded, who bring stories that there are nine miles of dead in the trenches between the two towns named.

Eight hundred houses in the Jewish quarter of Haskeui, on the Golden Horn, were destroyed by fire Sunday night. Three thousand Jews are homeless and in great distress.

THRASHING MEN WIN SUIT

Frederick Court Holds Engines May Be Run Over State Roads.

Frederick, Md., Sept. 23.—The bill filed by the State Good Roads Commission for an injunction prohibiting thrashing machine owners from running their machines over State roads in this county was dismissed today by Judges Urner and Worthington. The decision virtually upsets the law framed by the commission and passed by the last Legislature making it a misdemeanor for traction engines with cleats to run upon State highways.

Several weeks ago six or seven machine owners was arrested for violating the law. To test the statute they gave bail for their appearance before the grand jury. When the jury failed to indict the commission applied for an injunction to prevent the thrashers from using State roads.

A hearing on the application occupied several days, during which about 30 witnesses testified for the machine owners. It is probable an appeal will be taken to the Court of Appeals.

IT looks now as if the wheat tillage in Kent this fall will be larger than that of the past season. Regardless of whether the war is long or short in Europe, wheat must be about $1 in price next year. If the season should be unfavorable and the crop short, it would not be surprising to see wheat go to $2 per bushel next year, and $1 corn before Christmas may be a reality.

UPON the resignation of Mr. Oliver Smith as County Demonstrator for Talbot county, which went into effect last week, Prof. Augustus Stabler, of the U. S. Agricultural Department, who has charged of the demonstration work in Maryland, appointed Mr. Edgar P. Walls to fill the vacancy.

Mr. Walls is a native of Queen Annes and a graduate of the Maryland Agricultural College and has for several years past lived in different parts of the West, his last home having been in the state of Oregon. The salary of the Talbot demonstrator is fifteen hundred dollars annually.

DIRECTUM I., paced an unusual mile at Detroit on Thursday, in a trial against his record of 2.00, as an exhibition in connection with the State fair races. Driven by Ray Snedecker and accompanied by a runner driven by Tom Murphy, the chestnut stallion paced the first quarter in 30 seconds, the half in 1.01, the three-quarters in 1.30 and then paced the last quarter in 28¾ seconds, making the mile in 1.58¾, next to Minor Heirs' mark of 1 58½, which is claimed to be the fastest mile ever paced in the open.

MISS JENNIE COWGILL, of Dover, recently experienced the removal of a number of warts from her hands in an unusual manner. She tried the remedies of local physicians without success but recently she was caught out of the house during an electric storm and seemed to be entirely enveloped by electricity. She was shocked by the electric current and was ill in bed for two days. When she recovered the warts had disappeared.

GALENA

Mrs. O. H. Connelly, who has been quite ill at the Methodist Hospital, is home with her parents, Mr. and Mrs. Theo. Dempsey, greatly improved.

Capt. Hadley. of Tolchester Co. spent the first of the week in town with his family.

We are sorry to report that Mrs. Joe Dickson had a very sudden attack of appendicitis Wednesday, but was soon hustled off to Elkton hospital by her doctor.

We are glad to hear that Master William Powell, who is sick with typhoid fever at Elkton hospital is getting along nicely.

Schools are robbing our town of all its young people, but we are willing to let them go for such a good cause.

Miss Sara Pennington left Thursday for Drexell Institute, Philadelphia.

Mr. James Hurtt has entered Swarthmore.

Miss Esther Cochran has entered training at Bryn Mawr hospital.

The Methodist church will hold a festival Friday and Saturday evenings, October 1 and 2

Our little town is very quiet again. State road completed.

Lambson school is preparing for a country store and festival in the near future for a very good cause.

SWORN STATEMENT OF THE CONDITION

—OF—

THE PEOPLE'S BANK

OF CHESTERTOWN, MARYLAND,

at Chestertown, in the State of Maryland, at the close of business Sept. 12th, 1914.

RESOURCES.

Loans and discounts		$200,860 96
Overdrafts, secured and unsecured		124 14
Banking-house, furniture and fixtures		1,200 00
Checks and other cash items		207 72
Due from approved reserve agents		17 516 42
Lawful money reserve in bank		13,889 66
U. S. Currency and National Bank Notes	$12,359 00	
Gold Coin	580 00	
Silver Coin	677 30	
Nickels and Cents	273 36	
Total		$233,798 90

LIABILITIES.

Capital stock paid in		$25,000 00
Surplus Fund		6,000 00
Undivided profits, less expenses, interest and taxes paid		1,762 10
Deposits (Demand)		74,347 45
Deposits subject to check	$74,347 45	
Deposits (time)		126,689 35
Savings and Specials	$126.147 52	
Certificates of Deposits	541 83	
Total		$233,798 90

State of Maryland, County of Kent, ss.

I, A. PARKS RASIN, Cashier of the above named bank, do solemnly swear that the above statement is true to the best of my knowledge and belief.

A. PARKS RASIN, CASHIER.

Subscribed and sworn to before me this 21st day of September, 1914.

JESSE B. BURCHINAL, N. P.

Correct Attest:—

H. BENGE SIMMONS,
WILLIAM M. SFAY,
L. BATES RUSSELL,
Directors.

REPORT OF THE CONDITION OF

The Millington Bank of Md.

At Millington, in the State of Maryland, at the close of business Sept. 12ta, 1914.

RESOURCES.

Loans and Discounts		$88,648 60
Overdrafts, secured and unsecured		100 38
Banking house furniture and fixtures		6,500 00
Mortgages and Judgments of record		3,736 15
Due from National, State and Private Banks and Bankers and Trust Companies, other than reserve		62 70
Due from approved reserve agents		15,629 79
LAWFUL MONEY RESERVE IN BANK, VIZ:		
U. S. Currency and National Bank Notes	$1,716 00	
Gold coin	535 00	
Silver Coin	704 80	
Nickels and Cents	141 07	3,097 47
Total		$117,835 04

LIABILITIES.

Capital stock paid in		$15,000 0
Surplus fund		3,300 00
Undivided profits, less expenses and taxes paid		826 03
Due to National, State and Private Banks and Bankers and Trust Companies other than rererve		302 14
Deposits subject to check		50,143 04
Savings and special		48,263 83
Total		$117,835 04

State of Maryland, County of Kent, ss.

I. W. I. JARVIS, Asst. Cashier of the above-named bank, do solemnly swear that the above statement is true to the best of my knowledge and belief

W I. JARVIS, Asst. Cashier.

Subscribed and sworn to before me this 24th day of September, 1914.

JOSEPH MALLALIEU,
Notary Public.

Correct—Attest:

J. P. AHERN,
ISAAC GIBBS,
THOMAS C, ROE,
Directors.

Try an Adv. in the NEWS.

Public Sale.

THE PUBLIC SALE of the Registered Gray Stallion GOLIATH, 9 years old, will take place at the Shipping Station, Kennedyville, Md., September 26th, 1914, at 3 p m. Buggy and harness to be sold with him. Pedigree papers.

L. E. CLENDANIEL,
JNO. N. BENNETT,
W. B. HARRIS,
HARRY WILLIS,
S. J. COMELY, Owners.

Anyone wishing to see his colts can do so at his owners.

Terms of Sale—12 months with approved security. s12tf

Large Public Sale

—OF—

PERSONALTY

The undersigned will sell without reserve on the Black farm in Shrewsbury Neck, near Locust Grove, where he now resides, on

Tuesday, Sept. 29th, 1914

Beginning at 10.30 o'clock, the following Property:

3 PAIR MULES

Seven and eight yrs. old, as fine as in the county. One pair 2-year old Mules.

23 Head Horses and Colts

All good workers and some fine drivers.

25 Head of Cows & Heifers

The Cows are all good milkers and young. ONE HOLSTEIN BULL, entitled to register.

30 Head Hogs, Shotes, and Pigs

Farming Implements:

Three Farm Wagons, Shafer make, as good as new; 1 Dearborn, 2 top Buggies, 1 no top Buggy, all in good order; 3 Drills, 2 Bickford & Huffman 11 spout Disc Drills and one new Ontario 13-disc, has only sowed 20 acres and all in good order; 3 Deering Binders, all in good order, 1 Deering Mower, in good order; 1 Good Roller, 3 Iron Aze Cultivators, as good as new, only used one season; 5 No. 40 Oliver Chilled Plows, 2 Spring Tooth Harrows, 1 60-tooth Drag Harrow, 5 Hand Cultivators, 2 Hay Riggings, 2 Farm Bells, 1 Grindstone, 3 sets Wagon Harness. 12 sets Plow Harness, lot Collars and Bridles, lot of Single Trees. Double Trees, and 4-horse Trees, 1 Slop Cart on wheels, 1 Lard Pot and Furnace, 1 set Double Carriage Harness, 1 large Horse Trough, 1 Horse Rake and other things too numerous to mention.

TERMS OF SALE—$10.00 and under, cash; all over that amount a credit of 12 months with approved security. No property to be removed until terms are complied with.

B. J. McGUGAN, Owner.

WM. W. BECK, Attorney.
ANDREW W. VANSANT, Auctioneer.
JESSE E. IRELAND, Clerk. sep12-ts

LARGE PUBLIC SALE

—OF—

175 HEAD OF STOCK

I will sell at my stables in Galena, Md.,

Thursday, Oct. 1st, 1914

Beginning at 10.30 A. M. sharp, rain or shine, the following stock described below consisting of

52 Holstein Heifers

nicely marked and from 6 months to 3 yrs. old.

26 Fresh Cows and Springers

Part of them are Holstein and Guernsey, good as can be bought.

25 Head of Cattle

of all descriptions.

25 Shoats & 40 Good Stock Ewes

40 or 50 Horses and Mules

Most of them good and sound, 4 mules being fancy, 3 and 4 year old, nicely broken.

Will guarantee everything to be as represented.
Will sell anything or any kind of stock for you on commission.
Will sell rain or shine.
TERMS CASH.

S. G. CALDWELL, Owner.

Will meet all trains at Lambson's Station.
Will sell Horses first, beginning at 10.30 A. M. sharp, and will sell Cattle about 2 P. M.

Waterman's Ideal Fountain Pen

Self-Filling Style

Can be filled in a second from any ink bottle

Simply press here to fill this pen

This pen has the famous Spoon Feed and all other of the well-known superior qualities of WATERMAN'S IDEALS.

Price $2.50 and up

Call and try it

J. S. KREEGER

Jeweler and Optometrist

Chestertown, : Maryland

Phone 53 J.

Public Sale!

THE undersigned, having rented his farm to Mr. Raymond Lusby, will sell without reserve on the farm at Lankford, on

Monday, October 5, 1914

BEGINNING AT 10.30 A. M.

5 GOOD HORSES

AND ONE COLT

2 YOUNG COWS, now fresh

One Farm Wagon, Sulky Cultivator, Disc Harrow, Drag Harrow, 4 Cultivators, 1 No. 19 Oliver 1 Rubber, Tomato Rigging and Springs, Wagon and Plow Harness, Bridles, Collars, Double and Single Trees, Forks, Shovels and Spades, Dearborn, Top Buggy, No-Top Buggy, 3 sets Buggy Harness, Set Dearborn Harness 1 Osborne Mower, LOT OF GOOD HAY.

☞The above implements are all new, having been bought last spring.

TERMS,—All sums of $10 and under, cash; over this amount a credit of Twelve Months will be given on note with approved security.

RICHARD GROVES.

J. H, GREENWOOD, Auctioneer. sep26-ts

Public Sale of Cattle

THE undersigned having just returned from New York State where he purchased 150 fine Holstein Cows, Bulls, Heifers and Calves, will offer them at public sale in the TOWN OF DENTON, Maryland, on

Saturday, October 10

1914, beginning at 12 o'clock noon, rain or shine.

Twenty of these cows are fresh at the pail, some with calves at their sides, and are from 4 to 7 years old; 20 3-year-old Heifers, springing heavily; 20 2-year old Heifers, with calf; 10 Thoroughbred Registered Holstein Bulls, one year old, and will weigh 800 pounds each. Pedigree shown at sale. 75 Grass Calves.

THE TERMS will be Ten Months credit on note with approved security. This will be the largest lot of Holstein Cattle ever offered for sale in Caroline county.

M. H. DOWNES.

F. P. COVEY, Auctioneer.
S. BLAKE, Clerk. sep26-2t

PUBLIC SALE

—OF—

Desirable Residence Property

on East Side of Queen St.

TUESDAY, OCTOBER 6th, 1914

12 O'clock M., at Court House Door, Chestertown, Md.

Consisting of Lot

according to deed 30 ft. front; 105 feet deep together with a 3-ft. alley adjoining the lands of Mrs. Joanna Knight. Lot is improved by a very comfortable and well arranged FRAME DOUBLE DWELLING two and a half story high. Same is in fair repair and today is tenanted by two first-class tenants. Has land in the rear for gardens. For further information before day of sale apply to Mr. Chas. S. smith.

TERMS—One-third cash and balance to be secured by mortgage, or all cash. Papers at cost of purchaser.

s25-ts MRS. MARY H. LUCAS.

It Pays to Come

here to buy Men's and Boy's Clothing and everything they wear.

Big Stocks
Latest Styles
Lowest Prices

Thirty-four years right here at the Old Stand turning out thousands of dollars worth every season.

Six Departments

all under separate, careful and personal management.

Men's Clothing
Boys' Clothing
Custom Tailoring
Men's and Boys' Furnishings
Men's and Boys' Hats
Men's and Boys' Shoes

Every Dep't Ready and Waiting with the latest Fall Goods.

Mullin's Big Home Store

6th and Market

Cut Price Sale

TWO WEEKS ONLY

Overalls. were $1.00, now..... 80c
Khaki Pants, were $I, now... 80c
Dress and Working Shirts, were 50c, now 40c

ALL SUMMER UNDERWEAR AT COST

J. THOMAS DeCORSE

J. S. Bradley's Old Stand

Tyson Money-Winner

Twenty-eight horsemen divided the $8,500 purses hung up for the Deleware State Fair meeting at Wilmington last week. Herman R Tynson, the Newark trainer, led the list of money-winners, with $1,025 to his credit, with Dick Watts, Sadie Penn, Miller Boy, Koromi and Grace Michael; Frank Barnes captured $450 with Good Friday and Astrolla; A. H. Tyson, $360;

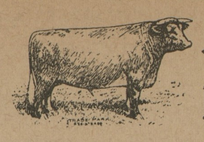

An Extra Dollar or Two From Each Acre of Wheat

Many Farmers say that Swift's Fertilizers produce 1 to 3 bushels more wheat per acre than any other brand,

Even one bushel more makes Swift's Fertilizers worth $8.00 per ton more to the farmer than another brand.

Here is the way it figures out:

200 lbs. Swift's Fertilizer per acre, Extra Yield 1 bushel . . . $ .80
2000 lbs. Swift's Fertilizers on 10 acres, Extra Yield 10 bus. . $8.00

ORDER SWIFT'S

AND MAKE THIS EXTRA PROFIT

A. F. HUEY, Agent

Massey, Maryland

SWIFT & COMPANY
BALTIMORE, MD

State Live Stock Commission

Harry P. Skipper, President
H. B. Noll, Vice-President
C. W. Melville, Secretary

NOTICE-WARNING

in relation to the

Spread of Hog Cholera

Art. 58, Sec. 19, Chap. 321, 1890, Laws of Maryland.

All hogs and other domestic animals dying of any contagious or infectious disease shall be buried at a depth of at least three feet or be burned, at the discretion of the owner, and any person or persons permitting any dead hogs or any other domestic animals having died of any contagious or infectious disease to remain unburied upon his or their premises for the space of three hours prior to sunset of said day after he has discovered the same shall be guilty of a misdemeanor, and upon conviction thereof before any justice of the peace, shall be fined not less than ten dollars for each offense or imprisoned in the county jail for not less than ten days, or be both fined and imprisoned in the discretion of the justice.

The above laws are in force and their observance is vital to the suppression of Hog Cholera in Maryland. All persons are warned to observe these laws for the protection of the health of farm animals, and to prevent the spread of disease.

DR. L. HICKMAN,
State Veterinarian,
120-122 N. High St., - BALTIMORE, MD.
Sept. 5—3t.

Star Bingen

wil stand at Radcliffe Park Stables, Chestertown, beginning Monday, September 21, 1914.

TERMS: $20.00 to insure.

For further particulars see

W. H. McKEE,
Chestertown, Md.

sey19-3t

The "MARYLAND"

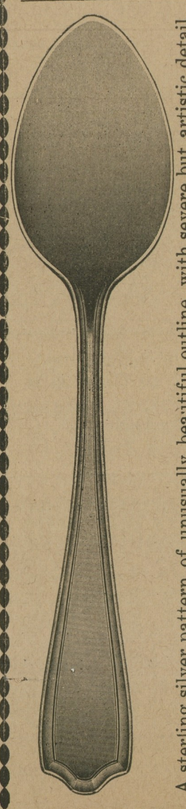

A sterling silver pattern of unusually beautiful outline, with severe but artistic detail. Note particularly the careful designing of the back. The Maryland unites grace of form with refinement of modeling and recalls the gracious hospitality of the famous Eastern Shore in Colonial days. It is an exquisite pattern for the wedding chest. The Maryland is made in a full assortment of Knives, Forks, Spoons and Serving Pieces.

Rote's Jewelry Store

PHONE 98—M

Chestertown, - Maryland

Coffee : and : Tea

Most people like good Coffee and Tea. The following brands can be had from my stock:

LEVERING'S DRUID COFFEE, one pouad tin cans, per pound..... 35c
LEVERING'S CAROLINA BELLE COFFEE, one-pound tin cans, per pound..... 30c
STOKES' EVERYDAY COFFEE. five-pound buckets, per pound..... 28c
BLENDED SANTOS COFFEE, loose, a specially fine value, at per pound..... 25c

Each of these Coffees are well known and are especially fine values. Try my Special Blend Tea at 49c lb. This Tea is a regular 60c value.

Frank A. Hurlock

(Successor to O. B. Crow)

First Tailoring Opening

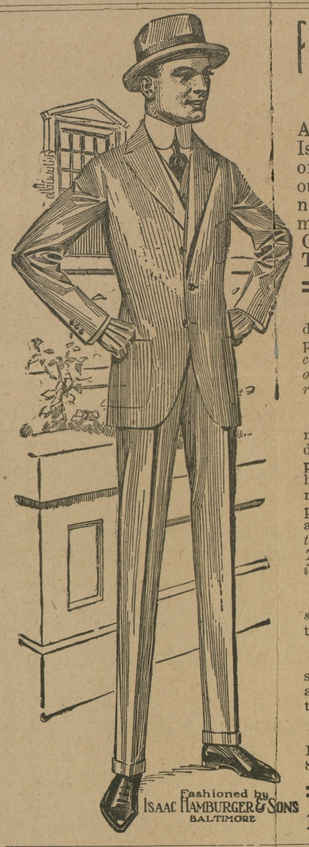

Friday and Saturday

Sept. 25 and 26

An Expert Tailor from Isaac Hamburger & Sons of Baltimore will be at our store on the above named dates to take measures for Suits, Top Coats, Overcoats and Trousers.

This line has won the endorsement and the unstinted praise of the world's best *Merchant Tailors* because it is *the only line in America backed by real Merchant Tailoring.*

Workmanship is the dominating attribute in their product, as every garment they product is hand needled and hand moulded, by the best needle artists in the tailoring profession, and their clothes are everywhere recognized as *the Highest Type of Tailored-To-Measure Garments made in America.*

Fit and *satisfaction unreservedly* and *absolutely* guaranteed, or no sale.

We invite you to call at our store and look this line over, and remember you don't have to buy because you look.

☞Remember the dates—FRIDAY and SATURDAY, September 25 and 26.

2—DAYS ONLY—2

Vansant & Newsome

Tailors, Furnishers and Shoers

Chestertown - - Maryland

TRAINED MEN WANTED

Be trained to meet the high cost of living by a *practical* course in Agriculture, Science, or Engineering. We cannot begin to supply employers' demands for country-bred graduates to fill *well-paid positions.* Healthful location on B. & O. between Washington and Baltimore. Expenses, $240. Tuition free.

Write for complete catalog to
President H. J. Patterson

MARYLAND AGRICULTURAL COLLEGE

COLLEGE PARK, MD.

Automobile Owners

We have a complete Steam Vulcanizing Plant and have in our employ an experienced tire repair man and can give you good work and quick service at reasonable prices.

Bring us your defective cases and tubes and we will put them in good order. We have a large stock of new tires at the old prices. Come in and save money.

J. H. Sides

Central Garage, Chestertown, Md

Advertise in the NEWS.

KENT NEWS $1.00 a Year.

©Maryland State Archives, msa_sc6000_14_1-0314.jpg