Kent News.

SUBSCRIPTION - - - - - $1.00 PER YEAR

FRED. G. USILTON WM. B. USILTON, JR

WM. B. USILTON'S SONS

PUBLISHERS AND EDITORS

SATURDAY, OCTOBER 3, 1914.

PEACE.

O Father, from the curse of war
We pray Thee give release,
And speed, O speed the blessed day
Of justice, love and peace.

THE loss of 3,000 men is "worth" three lines in press dispatches of today from Europe, and apparently the incident is no more to a ruler than the loss of a game of checkers in times of peace.

ONLY two more days for registration this fall—Tuesday and Wednesday, October 6 and 7. If you have not already registered and do not take advantage of one of the two remaining days, you can neither vote this fall nor at the primary election next year.

PRESIDENT WILSON has appointed Sunday, Oct. 4th, a national day of prayer for peace in Europe and in many churches in Kent the day will be recognized as "Peace Sunday." His proclamation was published in full in the NEWS a few weeks ago. It is beautiful in sentiment, ornate in language and christian in motive. Let all the people attend church on this day and thus join in this earnest desire for peace.

WHY WAR CONTINUES.

Many people are asking the question now, "Why is war tolerated in this day?". The answer is simple enough. We have war because nations will not submit all difficulties that arise between them to an international court of arbitral justice. Why will they not do this? Because the world still believes that the law of nations should supersede the moral law. Christianity, which these warring countries pretend to profess, is founded on the proposition that God is love, and that through love mankind should live in unity and peace upon this earth. This is not an unpractical religious theory, but a base principle of life, tested by the fire of time. Yet these same "enlightened" nations, who hold that murder, stealing and vandalism are unlawful in time of peace, look upon these things as legitimate when war is declared. Christ never taught a double standard of morals.

If an individual in one of these military empires shot his neighbor, would the State allow the respective families of the two involved to fight it out? No, they would have to go to court and have it settled by law. Yet nations, when serious disputes rise between them declare war and line up to demolish each other with all the deadly instruments they can use.

As long as the world believes that the law of nations should be placed before the great moral law which individuals dare not transgress we will have war; civilization will suffer and Christianity will be weakened. If, as an outcome of this present war, the kingdoms of the earth agree to establish a great arbitral justice, to which all differences between them must be submitted, humanity will gain something from this awful conflict.

PLAN FOR WORLD PEACE.

Hamilton Holt, editor of the Independent, who delighted an audience at Washington College two years ago, presents an argument for universal peace. He writes:

"In his famous essay, 'Perpetual Peace,' published in 1795, Emmanuel Kant declared that we never can have universal peace until the world is politically organized, and it will never be possible to organize the world politically until the people, not the kings, rule.

"A careful study of the formation of the 13 American colonies from separate States into our present compact Union discloses the fact that the nations today are in the same stage of development that the American colonies were about the time of their first confederation.

"Let the League of Peace be formed on the following five principles:

"First—The nations of the league shall mutually agree to respect the territory and sovereignty of each other.

"Second—All questions that cannot be settled by diplomacy shall be arbitrated.

"Third—The nations of the league shall provide a periodical assembly to make all rules to become law unless vetoed by a nation within a stated period.

"Fourth—The nations shall disarm to the point where the combined forces of the league shall be a certain per cent. higher than those of the most heavily armed nation or alliance outside the league. Detailed rules for this pro rata disarmament shall be formulated by the assembly.

"Fifth—Any member of the league shall have the right to withdraw on due notice, or may be expelled by the unanimous vote of the others."

Mr. Holt concludes with this statement: "It would seem to be the manifest destiny of the United States to lead in the establishment of such a league. When the great war is over and the United States is called upon to lead the nations in reconstructing a new order of civilization, why might not Woodrow Wilson do on a world scale something similar to what George Washington did on a continental scale?"

THE foot-ball season for Washington College begins today when Coach Tom Kibler will journey to Haverford College with Washington's foot-ball squad to play Haverford.

MINISTER OF FINANCE P. Bark of Russia Wednesday received an order to the effect that the prohibition of the sale of vodka shall be continued indefinitely after the end of the war. This order is based on the tremendously improved condition of the country since the Emperor issued the edict prohibiting traffic in this liquor. Visitors arriving from Southern Russia say there is such a change in that region that the country is hardly recognizable. Peasants who before the war had fallen into hopeless indolence and depravity already have emerged into self-respecting citizens

CONTINUED CONFERENCES among the Democrats in both houses give strong indication of the success of the plan for adjournment of Congress by the middle of October. Nearly all majority members of the House, except a few headed by Representative Henry, of Texas, are aligned with the movement undertaken by Democratic Leader Underwood, with the approval of President Wilson, to put off the administration ship purchase bill until after the November elections. The proposal is that the House shall begin recessing three days at a time next week, so most of its members may go to their home districts immediately and that Congress shall adjourn about October 15. The shipping bill would be taken up as soon as Congress reconvenes, either at the regular session in December, or at a special session called for the purpose in November.

4,500 HORSES ORDERED

St. Louis, September 30.—An order for 4,500 cavalry horses and mules was placed with local dealers today by representatives of the French government. This order, which is to be filled within ten days, will cost France approximately $750,000.

Eight representatives of the French government have declared they were authorized to buy 100,000 horses at an expenditure of about $12,000,000.

RUSSIANS TAKE CATTLE

London, September 30.—A dispatch from Petrograd says that among the remarkable war trophies arriving at Smoleask is the entire stock of Emperor William's famous pedigree cattle and stud horses captured by the Russians from the Emperor's estate at Romintor in East Prussia. They were taken to Moscow and presented to the Russian Agricultural Institute for distribution to agricultural breeding associations.

ONLY two more days for registration this fall—Tuesday and Wednesday, October 6 and 7. If you have not already registered and do not take advantage of one of the two remaining days, you can neither vote this fall nor at the primary election next year.

Public Sale

The undersigned, having rented his farm to Mr. Chilcutt, will sell without reserve on his place in Queen Annes, near Chester bridge, on

MONDAY, October 12, '14

Beginning at 10.30 O'clock the following Personalty:

4 Head of Horses

These horses are good workers and drivers.

4 GOOD COWS

3 Jersey and 1 Holstein.

Farm Implements:

Manure Spreader, Disc Plow, Sulky Cultivator, Randall Harrow, McCormick Mower, Corn Planter, 3 Wagons, Roller and other articles.

Terms—All sums of $10 and under, cash; over that amount a credit of 9 months will be given on note with approved security.

J. D. FORSTER.

October 3, 1914—ts.

FOR SALE.

A PAIR OF ANGORA NANNIE GOATS. Can be bought reasonable.
apply to
AARON TAYLOR,
s12-tf Worton, Md.

CHICKENS FOR SALE.

PURE BRED BARRED ROCK COCKERELS for sale. Special price until November 1, 1914. Also Imperial Pekin Ducks and Drakes for sale. All bred to lay.
MRS. GEORGIANNA RANDALL,
sep19-4t Worton R. R. No. 3, Md.

ROUGH DRIED WORK.

Anybody who has wet washing and rough dried done can find satisfaction by letting the PEOPLE'S LAUNDRY do it. Will be closed Monday on account of holiday.
s19-tf A. K. HELLER, MGR.

FOR SALE.

The Chesapeake House at Rock Hall, can be bought reasonable. Possession given Jan 1, 1915. The furniture in same can be purchased by a purchaser of the hotel. Sixty per cent. of the purchase money may remain on the property. For further particulars write or call the owner.
JOSEPH DOWNEY,
s19-4t Rock Hall, Md.

DRILLS and REPAIRS

Empire and Bickford & Hoffman Drills for sale.

Repairs of all kinds also on hand for Drills.

CHAS. H. JEFFERSON,
oc3 4t CHESTERTOWN, MD.

Public Sale of

VALUABLE REAL ESTATE

In Worton Point, Kent County, Md.

THE, undersigned, by virtue of competent authority, will offer at public sale in front of the Court House Door, in Chestertown, Kent county, Maryland, on

SATURDAY, October 17th, 1914

at 2.30 o'clock P. M., the GEORGE W. WILSON PROPERTY, situate in the Third Election District of Kent county, Maryland, on the public road leading from St. James' Church to Worton Point, and containing TEN ACRES OF LAND, more or less.

THE IMPROVEMENTS consist of a

SIX-ROOM HOUSE

in good repair, Stable, Carriage House, Corn House, Hen House and other necessary Outbuildings.

There is a Pear and Apple Orchard on the property. The property is close to schools, churches, wharf and station, and will make a desirable home for any one needing a place of this size.

Possession given on day of sale.

TERMS OF SALE.—One-third cash on day of sale, with balance in two equal installments payable in six and twelve months from day of sale, or all cash, at option of purchaser, on day of sale.

WILLIAM W. BECK,
Attorney for George W. Wilson.
JOHN H. GREENWOOD, Auct'r. oc3-ts

REPORT OF THE CONDITION OF

The Millington Bank of Md.

At Millington, in the State of Maryland, at the close of business Sept. 12th, 1914.

RESOURCES.

Loans and Discounts		$88,648 60
Overdrafts, secured and unsecured		100 33
Banking house furniture and fixtures		6,560 00
Mortgages and Judgments of record		3,736 15
Due from National, State and Private Banks and Bankers and Trust Companies, other than reserve		62 70
Due from approved reserve agents		15,629 79
LAWFUL MONEY RESERVE IN BANK, VIZ:		
U. S. Currency and National Bank Notes	$1,716 00	
Gold coin	535 00	
Silver Coin	704 80	
Nickels and Cents	141 67	3,097 47
Total		$117,835 04

LIABILITIES.

Capital stock paid in	$15,000 00
Surplus fund	3,300 00
Undivided profits, less expenses and taxes paid	826 03
Due to National, State and Private Banks and Bankers and Trust Companies other than reserve	302 14
Deposits subject to check	50,143 04
Savings and special	48,263 83
Total	$117,835 04

State of Maryland, County of Kent, ss.

I. W. I. JARVIS, Asst. Cashier of the above-named bank, do solemnly swear that the above statement is true to the best of my knowledge and belief

W. I. JARVIS, Asst. Cashier.

Subscribed and sworn to before me this 24th day of September, 1914.

JOSEPH MALLALIEU,
Notary Public.

Correct—Attest:
J. P. AHERN,
ISAAC GIBBS,
THOMAS C. ROE,
Directors.

AT PRIVATE SALE.

STORE GOODS AND FIXTURES AND STORE HOUSE AND DWELLING. My stock of Dry Goods and Groceries in my store house on the Kent side of Chester river, at Crumpton, Md., and store fixtures to be included. Also my Store House and Dwelling, in good repair. This is a good stand for business, but my infirmities prevent my giving the business the attention required. Will also rent the store house to purchaser of store goods, if desired. No reasonable offer refused.
Apply to JOSEPH H. SMITH, Owner.
oc3-3t or JOHN D. URIE, Attorney.

Public Sale!

THE undersigned, having rented his farm to Mr. Raymond Lusby, will sell without reserve on the farm at Lankford, on

Monday, October 5, 1914

BEGINNING AT 10.30 A. M.

5 GOOD HORSES

AND ONE COLT

2 YOUNG COWS, now fresh

One Farm Wagon, Sulky Cultivator, Disc Harrow, Drag Harrow, 2 Cultivators, 1 No. 19 Oliver 1 Rubber, Tomato Rigging and Springs, Wagon and Plow Harness, Bridles, Collars, Double and Single Trees, Forks, Shovels and Spades, Dearborn, Top Buggy, No-Top Buggy, 3 Sets Buggy Harness, Set Dearborn Harness 1 Osborne Mower, LOT OF GOOD HAY.

☞The above implements are all new, having been bought last spring.

TERMS.—All sums of $10 and under, cash; over this amount a credit of Twelve Months will be given on note with approved security.

RICHARD GROVES.
J. H. GREENWOOD, Auctioneer. sep26 ts

Public Sale of Cattle

THE undersigned having just returned from New York State, where he purchased 150 fine Holstein Cows, Bulls, Heifers and Calves, will offer them at public sale in the TOWN OF DENTON, Maryland, on

Saturday, October 10

1914, beginning at 12 o'clock noon, rain or shine

Twenty of these cows are fresh at the pail, some with calves at their sides, and are from 4 to 7 years old; 20 3-year-old Heifers, springing heavily; 20 2-year-old Heifers, with calf; 10 Thoroughbred Registered Holstein Bulls, one year old, and will weigh 800 pounds each. Pedigree shown at sale. 75 Grass Calves.

THE TERMS will be Ten Months credit on note with approved security. This will be the largest lot of Holstein Cattle ever offered for sale in Caroline county.

M. H. DOWNES.
F. P. COVEY, Auctioneer.
S. BLAKE, Clerk. sep26-2t

Sale of a Valuable Residence

AND SMALL FARM

In Quaker Neck, Kent County, Md.

UNDER and by virtue of the power contained in a mortgage from Geo. M Brown and Susie Brown to Wm. S. McDonnell, dated November 17th, 1910, and by said Wm. S. McDonnell duly assigned to the undersigned, as will appear by referring to Liber J. T. D. No. 22, Folio 230, and succeeding pages of the Land Record books for said Kent county, the undersigned, as assignee of said mortgage, will offer at public sale the farm and premises conveyed by way of said mortgage, on

SATURDAY, Oct. 24th, A. D. 1914

at 1 o'clock P. M., at the Court House Door in Chestertown, Kent county, Md.,

All That Farm and Premises

situated in Quaker Neck, in the Seventh Election District of said Kent county, adjoining the lands and premises of George E. Wrightson and others, and containing FIVE (5) ACRES OF LAND more or less, and upon which John H. Chairs now resides.

The property is improved by a good

TWO-STORY

Frame Dwelling

Stable, Barn and other Outbuildings, and all in fair repair.

TERMS OF SALE.—One-half the purchase money cash on day of sale, and the remainder in equal instalments in six and twelve months from day of sale; all deferred payments to be secured to the satisfaction of the undersigned by note, with interest from day of sale.

JOHN D. URIE,
Assignee of Mortgage.
JOHN H. GREENWOOD, Auct'r. oc3 ts

T. B. KILBOURN

Fairlee's Big Store

¶ We are ready to supply your wants in Best Goods at the Lowest Living Prices. You can depend on goods bought at KILBOURN'S.

Fall Overcoats $10 to $30

New Balmacaans $10 to $25

The New Balmacaans are the Swell Coats for the Young Fellows; see our new styles at $10, $12 and $15. New Greys, Browns and Green Mixtures. Fall Overcoats in Black, Oxford and Greys at $10 to $30. Silk lined and Silk faced at $15 to $30.

Patch Pocket Suits

$10, $12, $15

and Special Styles at $20 and $25; the very Latest, Best Models in Young Mons Sizes.
New Pin Stripes
New Plain Greys
New Tartan Plaids
in sizes 35 to 38 Chest.

Mackinaws and Sweaters

Very popular this season and we have plenty of them Sweaters $1 to $8. Mackinaws $5 to $12. Boys' $4 to $8.

Mullin's Big Home Store
6th and Market

FOR SALE.

HOUSE BOAT, 32 feet long, 10 feet beam, 6 horse-power Eagle engine, electric light, completely equipped. Will be sold very cheap.
Address P. O. BOX 122,
sep5-tf Chestertown, Md.

Try an Adv. in the NEWS.

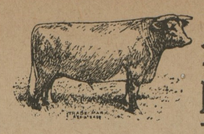

An Extra Dollar or Two From Each Acre of Wheat

Many Farmers say that Swift's Fertilizers produce 1 to 3 bushels more wheat per acre than any other brand,

Even one bushel more makes Swift's Fertilizers worth $8.00 per ton more to the farmer than another brand.

Here is the way it figures out:

200 lbs. Swift's Fertilizer per acre, Extra Yield 1 bushel . . . $ .80
2000 lbs. Swift's Fertilizers on 10 acres, Extra Yield 10 bus. . $8.00

ORDER SWIFT'S
AND MAKE THIS EXTRA PROFIT

SWIFT & COMPANY
BALTIMORE, MD

A. F. HUEY, Agent
Massey, Maryland

Waterman's Ideal Fountain Pen

Self-Filling Style

Can be filled in a second from any ink bottle

Simply press here to fill this pen

This pen has the famous Spoon Feed and all other of the well-known superior qualities of WATERMAN'S IDEALS.

Price $2.50 and up

Call and try it

J. S. KREEGER
Jeweler and Optometrist
Chestertown, : Maryland
Phone 53 J.

Star Bingen

wil stand at Radcliffe Park Stables, Chestertown, beginning Monday, September 21, 1914.

TERMS: $20.00 to insure.

For further particulars see
W. H. McKEE,
sey19-3t Chestertown, Md.

The "MARYLAND"

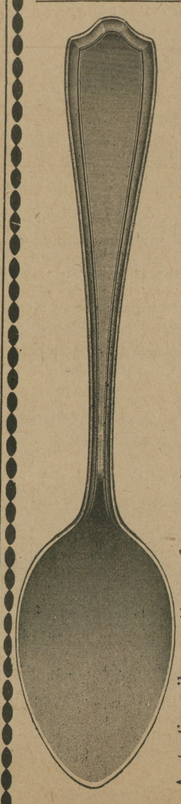

A sterling silver pattern of unusually beautiful outline, with severe but artistic detail. Note particularly the careful designing of the back. The Maryland unites grace of form with refinement of modeling and recalls the gracious hospitality of the famous Eastern Shore in Colonial days. It is an exquisite pattern for the wedding chest. The Maryland is made in a full assortment of Knives, Forks, Spoons and Serving Pieces.

Rote's Jewelry Store
PHONE 98—M
Chestertown, - Maryland

Coffee : and : Tea

Most people like good Coffee and Tea. The following brands can be had from my stock:

LEVERING'S DRUID COFFEE, one pound tin cans, per pound	35c
LEVERING'S CAROLINA BELLE COFFEE, one-pound tin cans, per pound	30c
STOKES' EVERYDAY COFFEE, five-pound buckets, per pound	28c
BLENDED SANTOS COFFEE, loose, a specially fine value, at per pound	25c

Each of these Coffees are well known and are especially fine values. Try my Special Blend Tea at 49c lb. This Tea is a regular 60c value.

Frank A. Hurlock
(Successor to O. B. Crow)

AMERICAN LADY SHOES

Our New Fall Styles Are Here

If you are wondering what you are going to wear for shoes this season, drop in and look over the new Fall and Winte American Lady. They'll solve your problem in quick order.

We are showing some exclusive new styles which will delight you. American Lady styles are "ahead of the calendar." We make them our leaders because it is our policy to show the new styles while they are really new. You want that kind, of course.

Price $2.50 to $4.00

Vansant & Newsome
Tailors, Furnishers and Shoers
Chestertown - - Maryland

TRAINED MEN WANTED

Be trained to meet the high cost of living by a *practical* course in Agriculture, Science, or Engineering. We cannot begin to supply employers' demands for country-bred graduates to fill *well-paid positions*. Healthful location on B. & O. between Washington and Baltimore. Expenses, $240. Tuition free.

Write for complete catalog to
President H. J. Patterson

MARYLAND AGRICULTURAL COLLEGE
COLLEGE PARK, MD.

Advertise in the NEWS.

Automobile Owners

We have a complete Steam Vulcanizing Plant and have in our employ an experienced tire repair man and can give you good work and quick service at reasonable prices.

Bring us your defective cases and tubes and we will put them in good order. We have a large stock of new tires at the old prices. Come in and save money.

J. H. Sides
Central Garage, Chestertown, Md

KENT NEWS $1.00 a Year.

©Maryland State Archives, msa_sc6000_14_1-0322.jpg