SO EASY TO WORK TO FIX

When you install one of these pumps you get lasting satisfactory service. For 40 years we have been building pumps fitted for wells.

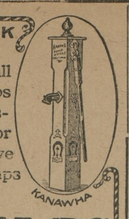

KANAWHA AND RED JACKET PUMPS

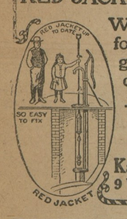

When we fit a pump for a well there is no guess work—It is correct, because

—WE KNOW HOW—

Catalog on Request. Sold by Dealers

Kanawha Pump Works
9 W. Pratt St., Baltimore, Md.

RAWLINGS PULVERIZING HARROWS AND CULTIVATOR

RAWLINGS IMPLEMENT COMPANY
Baltimore, Md.
Manufacturers and Dealers in
Implements
Engines
Vehicles

Saves 1 Man, 1 Team, 1 Harrow
No. 6 has 12 coulters, $14.00

Tell your needs to us or to your dealer, but insist on Rawlings Goods.

NOTICE

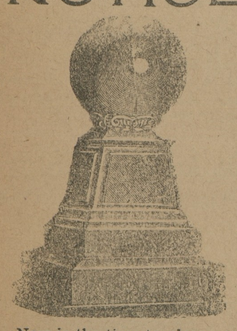

Now is the time to place your order for Cemetery Work for the Spring and Summer delivery. If you want to saxe money the Chestertown Marble and Granite Works is the place to deal.

Stewart's Iron Fences, Settees and Reservoir, Flower Vases of all descriptions sold here.

J. W. KIRBY
CHESTERTOWN, MD

Headquarters for
Paint and Paper

I AM LOCATED in my new STORE and PAINT HOUSE, Cross St., Chestertown, where we would be pleased to submit prices, show samples and estimate on papering your house.

A LARGE LINE OF WALL PAPER

Be sure you get the best workmen and the best material. Don't waste good money on bad material. Masury's Paints are the best on the market. We are sole agents for this district, and are always ready to show you sample cards and quote prices

We Paper Your Room For $3.00 and Upward

and guarantee satisfaction or no money. If you want your Pictures Framed, call and see our selections of mountings before going elsewhere. They are the finest in town.

WM. L. FOWLER,
Cross Street,
CHESTERTOWN, MD.

SCHOOL SUPPLIES

Everything necessary for the School Room can be found at my store

Foulson's Drug Store
Chestertown, - Maryland

SEEDS!

We have received a big consignment of High Grade SCARLET CLOVER SEED, 98% pure; also HOME GROWN ALFALFA SEED, 99% pure. Call, write or phone for prices. We can save you big money,

Seed Rye ready for delivery. Orders taken for Seed Wheat, highest quality.

Our Potato Market has opened up in good shape. Bring them along.

PRODUCE EXCHANGE
CHESTERTOWN, MARYLAND.

Dr. H. C. Hughes
DENTIST

Office in "Old Transcript Build- Chestertown, Md., where he can be found daily.

THE CITY STORE : THE HUB

Fall Time Is New Clothes Time For Men & Boys

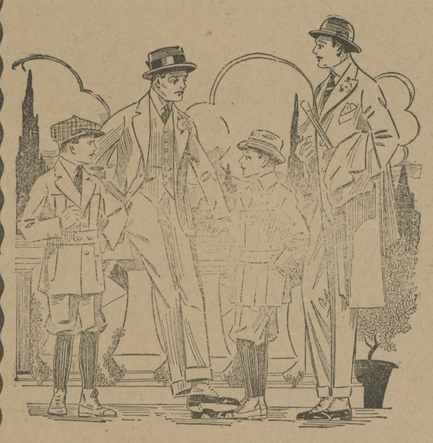

The art of dressing well is really a science—it requires time, study and careful thought—much more than the average man can afford to give. And right here is where we come in. It's our business to clothe you correctly. You can come here and select the clothes you want and be sure to get what is just right in every way. Whatever preferences you have will be complied with. But only what is most correct will be suggested to you.

Quality, Style, Fit, Finish and Price distinguish our clothes from those you get elsewhere.

MEN'S SUITS:
$6.00 to $15.00

MEN'S COATS:
$5.00 to $15.00

BOYS' SUITS:
$2.00 to $ 8.00

BOYS' COATS:
$3.50 to $ 7.50

Very Attractive New Offerings In Ladies' Suits and Coats

A Beautiful Display of the season's Newest Models in a Wonderful Wealth of fall colorings and an ample range of styles, the many new materials and effects enable the most particular lady to find just what she wishes at whatever price she wsnts to pay.

Elegance and Style find delightful expression in our display of New Fall Suits, Coats, Silk Dresses, Waists and Millinery.

LADIES' SUITS:
$7.50 to $18.00

LADIES' COATS:
$5.00 to $16.50

LADIES' SILK DRESSES:
$6.50 to $15.00

LADIES' SKIRTS:
$1.50 to $ 6.50

New Fall Millinery

Think of a charming display of scores of Lovely Bonnets from which to choose. In the host of hats there is just the one to suit your individuality. Hats of quiet elegance—creations of stunning originality. Hats which lend stately grace to wearer—rich, dashing beauties, modiest-modish little patterns—all here from which to select the one most suited to your taste.

THE HUB
MILLINGTON, - MARYLAND

Democratic Ticket

FOR UNITED STATES SENATE:
JOHN WALTER SMITH,
of Worcester County.

FOR REPRESENTATIVE IN 64TH CONGRESS:
JESSE D. PRICE,
of Wicomico County.

FOR REPRESENTATIVE IN 63RD CONGRESS:
JESSE D. PRICE,
of Wicomico County.

First Meeting.—The first meeting for the year of the Literary Society of the Chestertown High School was held last Friday afternoon in the auditorium. The following interesting program was rendered: Address of welcome by president, Harry Derringer; instrumental solo, Miss Helen Baxter; report of recording secretary; election of officers for next month and year; impromptu question, "Which Study Do You Like Best"—discussed by Misses Skipper, Duncan, Corey and Sheats, Richard Collins, Sidney Turner, and Roy Barnett.

Debate—"Resolved that Dr. Cook was the True Discoverer of the North Pole." Both sides of the question were well supported, the affimative, Misses Millie Copper and Emily Ford, and the negative, Misses Lourene Smith and Rebecca Bennett. The judges Misses Anna Copper and Alethea Willis, and John Jester, decided in favor of the negative.

Declamation, "A Re-United Country" Miss Helen Russell; a short story, "The Inhuman Boss," Henry Lambert; Declamation, "Little Giffin of Tennessee," Miss Cynthia Clendaniel; Declamation, "For What," Julian Coleman; reading of program for next meeting. Report of Critic. Miss Smyth.

The officers elected were: President, John Collins; vice president, Helen Russell; secretary, Talmage Strong; recording sect'y., Rolph Townshend; treasurer, Jean Stokes; serg-at-arms, Richard Collins.

INCREASE YOUR FLOCKS

Conditions Abroad Promise a Heavy Demand for Poultry Products During the Winter.

In an interview today, Prof. Roy H. Waite, Poultryman at the Agricultural Experiment Station, urged that poultry keepers in the State aim to increase their production during the coming year owing to conditions abroad. He said in part, "Production has been seriously crippled in a large area of the world and there is going to be a sudden demand for poultry products sometime during the coming winter.

Will the Maryland poultry raiser be prepared to step in and help furnish food for the world? Present low prices cannot long continue. The market report that the movement of poultry is sluggish and the fact that the prices today are lower than usual at this time of year seem to indicate that poultry is being dumped on the market on account of the raising cost of feed. Hold on to all the pullets and year old hens you can for there is bound to be a reaction, but of course don't over stock and run too much risk of disease.

On account of the present high cost of feeds it will be necessary for you to practise the most rigid economy in the matter of feeding. Economy, however, doesn't always mean cutting down on feed but does mean adjusting the outlay and income so that the most profit will be realized. Utilize all available waste products and when you buy, purchase the lower priced feeds, providing their feeding value justifies their use.

INTERESTING MEETING

In Baltimore, Md., on October 8th and 9th, at the old historic Mount Vernon Place Church, there will be held the annual meeting of the Baltimore Branch of the Woman's Foreign Missionary Society of the M. E. Church.

This organization, whose work is distinctively a woman's work for women in foreign lands, extends from the Atlantic to the Pacific, and from Canada to the Canal Zone, and has work in Africa, Bulgaria, China, India, Italy, Japan, Korea, Malaysia, Mexico, Philippine Islands and South America.

The Baltimore Branch includes in its territory Maryland, District of Columbia, Eastern Virginia, North and South Carolina, Georgia, Florida and the Canal Zone, and its official correspondent is Mrs. E. D. Huntley, Washington, D. C.

At the coming meeting there will be present three of its leading missionaries: Miss Julia Bonafield, who has just returned from Foochow, China, will tell of some of the changes that have taken place during her twenty-five years of service there, notably the change in the government, the suppression of the opium traffic and the general outlook of the church. Miss Ruth Robinson, the daughter of Bishop J. E. Robinson, is a graduate of Goucher College, Baltimore, and is the principal of the Isabella Thoburn College of Lucknow, one of the most influential schools in North India, having an enrollment of 200 young women. Miss Robinson recently instituted in the college an adaptation of the Camp Fire Girls, known as the "Girl Messengers," that is attracting much attention, in that it develops the girls along lines neretofore unknown throughout the East. Miss Katherine Mott Johnson will tell of the work of the "Institute Normal," in Pueblo, Mexico, where she was stationed until the outbreak of the Revolution, when she was compelled to escape from the country disguised as a Mexican woman.

Mrs. Don S. Colt is president and Mrs. J. T. King associate secretary. Mrs. H. H. Klinefelter is secretary of the Wilmington Conference, in which the Chestertown Auxiliary is located.

"REFUSED."

"Refused Notice." Every editor has recived them. The postmaster sends them to the editor. For instance, there is a man by the name of John Blank, who refused to take his paper out of the postoffice. He did not want it any longer, and we wondered what was the matter. Upon investigation of our subscription book we found that John was short $5 70. He stopped the paper as a matter of economy to us. One evening we went to church, and John's melodious voice rang out loud "Jesus Paid It All." We might have been mistaken, but his earnestness impressed us. The next day we sent him a receipt in full, begging his pardon for not knowing he had made arrangements for his liabilities in that manner.—Exchange.

CASTORIA
For Infants and Children.
The Kind You Have Always Bought
Bears the Signature of Chas. H. Fletcher.

IN STERLING LIVES A GIRL

Who Suffered As Many Girls Do—Tells How She Found Relief.

Sterling, Conn.—"I am a girl of 22 years and I used to faint away every month and was very weak. I was also bothered a lot with female weakness. I read your little book 'Wisdom for Women,' and I saw how others had been helped by Lydia E. Pinkham's Vegetable Compound, and decided to try it, and it has made me feel like a new girl and I am now relieved of all these troubles. I hope all young girls will get relief as I have. I never felt better in my life."—Miss BERTHA A. PELOQUIN, Box 116, Sterling, Conn.

Massena, N. Y.—"I have taken Lydia E. Pinkham's Vegetable Compound and I highly recommend it. If anyone wants to write to me I will gladly tell her about my case. I was certainly in a bad condition as my blood was all turning to water. I had pimples on my face and a bad color, and for five years I had been troubled with suppression. The doctors called it 'Anemia and Exhaustion,' and said I was all run down, but Lydia E. Pinkham's Vegetable Compound brought me out all right."—Miss LAVISA MYRES, Box 74, Massena, N.Y.

Young Girls, Heed This Advice.

Girls who are troubled with painful or irregular periods, backache, headache, dragging-down sensations, fainting spells or indigestion, should immediately seek restoration to health by taking Lydia E. Pinkham's Vegetable Compound.

Md., Del. & Va. Railway

CHESTER RIVER LINE.
SCHEDULE
In Effect Monday, Sept. 14th, 1914

Steamer will leave Baltimore, Pier 9, Light St. wharf Tuesday, Thursday and Saturday at 11 a. m., weather and tide permitting, for the following points:

Rock Hall, Queenstown, Bogles, *Spaniard's Point, Cliffs, *Indiantown, *Ashland, Quaker Neck, Booker's, *Riverside, Rolph's, *Piney Grove, arrive Chestertown about 5 30 p. m.

*Stops on signal.

Returning, steamer will leave Chestertown for Baltimore Monday, Wednesday and Friday at 8.00 a. m. weather and tide permitting, stopping at the above landings, arriving in Baltimore about 2.00 p. m

Steamer will leave Baltimore, Pier 9 Light St weather and tide permitting, Monday, Wednesday and Friday at 6 p. m. stopping at Cliffs, *Indiantown, *Spaniard's Point, *Quaker Neck, *Bookers. *Riverside, *Rolphs, *Piney Grove, Chestertown, *Buckingham, *Deep Landing, Crumpton.

*Stop on signal.

Returning steamer will leave Crumpton, (weather and tide permitting) for Baltimore Tuesday, Thursday and Saturday at 2.00 p. m. Chestertown 5.00 p. m. stopping at the above landings.

This Time Table Shows the times at which steamers may be expected to arrive at and depart from the several wharves, but their arrival or departure at the times stated is not guaranteed, nor does the Company hold itself responsible for any delay or any consequences arising therefrom.

WILLARD THOMPSON,
General Manager
T. MURDOCH,
General Passenger Agent.
W. H. BROWN, Agent, Baltimore

Tolchester Company

FALL SCHEDULE
(Weather Permitting.)
In effect September 14, 1914.

MONDAYS AND WEDNESDAYS

Steamer will leave Fredericktown at 7 a. m, Betterton 8 15 a. m., Buck Neck 9.30 a. m. Worton Manor 9.30 a. m., Tolchester 10.15 a. m

TUESDAYS AND SATURDAYS

Steamer will leave Baltimore at 3.00 p. m. for all of the above landings except Buck Neck on Tuesday and Saturday and Tolchester on Saturday.

P. S.—Port Deposit Line Steamer also stops at Worton Manor on Thursdays.

When tides are low steamers will not stop at Buck Neck. Freight for Buck Neck will be landed Mondays and Wednesdays.

Port Deposit Line

MONDAYS, WEDNESDAYS, THURSDAYS and FRIDAYS Steamer leaves Baltimore at 3.00 p. m. for Tolchester, Betterton, Havre de Grace and Port Deposit. Stops at Worton Manor on Thursdays.

TUESDAYS, THURSDAYS, FRIDAYS and SATURDAYS Steamer will leave Port Deposit at 7.00 a. m., Havre de Grace 7.30 a. m., Betterton 8.45 a. m., Worton Manor (Friday) at 9.15 a. m., Tolchester at 10.15 a. m.

TOLCHESTER SPECIAL, Saturdays leave Tolchester at 9.00 a. m. and 4.30 p. m., leave Baltimore at 7.00 a. m. and 2.30 p. m.

For further information, apply to agents at different wharves, or

TOLCHESTER COMPANY,
Pier 16 Light St., Baltimore
je20-tf

Stevens Bros.

Grain, Fruit and Produce

Commission Merchants

226 S. Charles St., Cor. Camden St.

BALTIMORE, MD.

Grain Salesmen; R. Nelson Stevens, J. K. B. Emory. Fruit and Produce Salesmen. John L. Corson, A. B. Carey, Thomas Caddell, C. H. Norris. All under the personal supervision of R. Nelson Stevens.

We have the best possible facilities for handling shipments of Fruit and Produce.

References: Merchants National Bank of Baltimore and all Commercial Agencies.

J. Harry Vickers
—WITH—
Carter & Iseman

212 Light Street, Baltimore, Md.

Grain, Fruit and Produce

Commission Merchants

Correspondence cheerfully answered.

Reference: National Bank of Commerce, Bradstreets, Dunn's or any commercial agency. mch-y

Muslin Underwear By Mail From Baltimore's Best Store

You can buy it just as safely as if you shopped here in person. Our mail shopping system brings this store as close to you as if you lived in the heart of Baltimore.

Hochschild, Kohn & Company's Muslinwear is always the best value obtainable at its price. We see to it that materials are of proper quality, that every garment is amply designed and carefully finished, and that the trimmings are up to the standard. That is why so many women prefer it.

CORSET COVERS, 50c. Of nainsook; trimmed with lace insertion and edge; others trimmed with embroidery edge.

DRAWERS, 50c. Of nainsook; with cluster tucks and embroidery ruffle; open or closed.

NIGHT GOWNS, 50c. Of nainsook; low neck and short sleeves trimmed with embroidery edge.

NIGHT GOWNS, 79c.. Of crepe; low neck and open sleeves trimmed with lace edge.

NIGHT GOWNS, $1.00. Of nainsook; high, surplice or square neck trimmed with embroidery insertion and edge.

PETTICOATS, $1.00. Of nainsook; trimmed with insertion and ruffle of embroidery.

PRINCESS SLIPS, $1.00. Of nainsook; trimmed with lace insertion and lace edge; lace straps over shoulder; foot is also trimmed with lace.

ENVELOPE CHEMISE, $1.00. Of nainsook; trimmed with lace insertion and edge.

COMBINATION GARMENTS, $1.00. Of nainsook; corset cover and drawers trimmed with embroidery edge.

WOMEN'S HOUSE DRESSES, $1.15.

The price is special. They are of black-and-white striped gingham, with collar and cuffs of plain chambray; front of waist and cuffs trimmed with embroidery edge. Other House Dresses, $1.00 to $4.00.

LINEN PORCH DRESSES, $4.00.

In wistaria, Copenhagen and white. A stylish model, with front scalloped from collar to hem, scalloped cuffs, and collar of embroidery.

12

Baltimore's Best Store
Hochschild, Kohn & Co.
Howard and Lexington Streets

BROWN BROS.

Fall Opening!

THIS WEEK we shall devote our time to showing our beautiful new Fall Styles in Outfittings for Men, Boys and Little Fellows.

We shall have but one thought and that will be to welcome our friends and to show anything anyone cares to see.

See Our Spread of New Fall And Winter Garments

Clothes That Are Exclusive, Classy And Different

We extend a most urgent invitation to everybody to call during this our Exhibition Week!

Mothers will be greatly interested in our showing of Handsome Garments for their Little Men.

BROWN BROS.

The Leading Head-to Foot Outfitters for Men, Young Men and Little Men

Opp. Court House Chestertown, Md

CHICHESTER S PILLS
THE DIAMOND BRAND.
Ladies! Ask your Druggist for Chi-ches-ter s Diamond Brand Pills in Red and Gold metallic boxes, sealed with Blue Ribbon. Take no other. Buy of your Druggist. Ask for CHI-CHES-TER S DIAMOND BRAND PILLS, for 25 years known as Best, Safest, Always Reliable
SOLD BY DRUGGISTS EVERYWHERE

KEELEY TREATMENT
successfully used for 34 years.
REMOVES ALL DESIRE FOR DRINK AND DRUGS
812 N. BROAD ST. PHILADELPHIA, PA.

©Maryland State Archives, msa_sc6000_14_1-0324.jpg