Personal ❋ ❋ ❋ ❋ and Social

Master James Kirby, son of Mr and Mrs. C. E. Kirby, observed his birthday by giving a "theatre party" at the Lyceum to many of his young friends last week.

Master Joseph Jester, of Virginia is a guest of his grandparents, Mr. and Mrs. James T. Anthony.

Miss Clara Coleman is a guest of friends in Baltimore and Annapolis.

Miss Elsie Whitley observed her 18th birthday Sunday evening by giving a supper to a number of her friends.

Mrs. Amos L. Woodruff, of Philadelphia, spent last week with her mother, Mrs. Jonathan Anthony.

Mrs. A. W. Carmine is spending the week with Philadelphia relatives

Mr. and Mrs. A. W. Carmine had as their guest Sunday, Mr. and Mrs. John Swing, Mr. and Mrs. James Swing. Miss Margaret and Messrs Mulford and Jas. Swing, Jr., of Ridgley and Mr. Cline Smith, of Washington College.

Mr. Charles Smith, who has been studing dentistry in Baltimore, is home to recuperate his health Mr. Smith has been having a great deal of trouble with his eyes.

Littel Miss Henrietta Newnam, daughter of Mr. and Mrs. William P. Newnam, has been quite sick during the past week, but is now out.

Little Miss Genevive Stouffer, of Worton, aged two years, fell from the steps of her home on some nails in a board, and it is feared she will lose one of her eyes. Dr. Simpers sent her to a Baltimore hospital.

Mrs. Mary N. Sewell of Baltimore has been the guest of her daughter, Mrs. Webester Hadaway for several days.

Mrs. Mary N. Sewell, Mrs. Hallie Ayers, Mr. and Mrs. Webster Hadaway took a trip to Rock Hall Sunday by auto. They were the guests of Mr. and Mrs. George P. Ashley, and Mr. and Mrs. Philip G. Ashley.

Mr. Samuel O. Wallis spent last week visiting relatives in Crumpton.

Mr. and Mrs. Townshend Anthony have returned from Virginia and are making their home with his parents, Mr. and Mrs. James T. Anthony.

Mr. and Mrs. James T. Anthony, who have been guests of their daughter, Mrs. Clements Jester, in Virginia, have returned home.

Mr. David B. McMenamin and family, who have been at Mountain Lake Park throughout the summer, have taken a cottage at Aiken, S. C., for the winter months. Mr. McMenamin's many friends will be glad to learn that there has been a decided improvement in his health.

Mr. Legg, of Cambridge, formerly of Chestertown, is in town on business. He says that Chestertown is a "gem" and he will never forget the friends here.

Messrs. Herman Blackway and Julian Coleman are spending the week in Baltimore visiting friends.

Mr. Rogers Sappington, of Washington, is visiting relatives here.

Mr. and Mrs. Dungen and Mr. and Mrs. Scarclet, of Philadelphia, spent the week-end guests of Mr. and Mrs. M. A. Toulson. Miss Hallie Toulson returned with them in their auto,

Mr. and Mrs. Horsey, of Camden, N. J., spent Sunday with his sister, Mrs. Betten, Front street.

Mr. and Mrs. William Wheatley and daughters, of Baltimore, spent the week-end with friends in Kent. They "captured" a fine bouquet of Miss Flora Wheatley's chrysanthemums.

Messrs. T. Kemp Bordley and H. E. Lemen have been in Baltimore this week attending a violin recital given by one of the most noted of the world's violinists.

Miss Mollie Watts expects to take charge of the Kent Hotel November 1.

Mr. Robert G. Nicholson has been confined to his home by sickness this week but is now better.

Mr. and Mrs. E. D. Albaugh, of Philadelphia, are guests of Mr. and Mrs. J. S Vandegrift. They think Mrs. W. H. Lambert's chrysanthemums are equal to city grown.

Mrs. M. A. Massey and daughter, Miss Minnie, of Chestertown, have returned from a two weeks' trip to Philadelphia, where Mrs. Massey was consulting an oculist about her eyes.

Miss Palmer Carroll, of the Third National Bank, Chestertown, is visiting friends in Massachusetts and New York.

Mr. Daniel Woodall and family, who have been residing on the "Old Kentucky" farm, across the river from Chestertown, will remove to one of Mr T. G Wroth's new houses uptown.

Mrs M. Elizabeth Skirven has taken up her winter quarters at 200 E. 20th St., Baltimore, where she has a comfortable and pleasant home.

Dr and Mrs W. R. Graham visited friends in Easton this week. Dr. Graham officiated at the wedding of Mr. J. Frank Turner's daughter there on Wednesday. The trip was made with Mr. and Mrs. George D. Lofland in their car.

Mrs H. C. Willis has been confined to her home by sickness for two weeks but is now able to sit up.

Miss Annie Newton has resigned as clerk in the Candy Kitchen.

Mrs. Dolly Usilton and daughter, of Washington, D. C., have been guests of Mr and Mrs. S. G. Lee, at Fairlee.

Mr. and Mrs. Drayton, nee Miss Irma Eliason, are receiving congratulations upon the arrival of a fine son at their home in Washington, D. C. Mrs. T. W. Eliason is visiting her daughter and grandson.

Judge James Alfred Pearce, of Chestertown, has accepted an invitation to address the Men's Club of St. Peter's Episcopal Church, Salisbury, on Thursday evening, Nov. 12th. The address will be delivered in the church.

Mr. Howard Strong, of Baltimore, spent Sunday with his mother in town.

Mr. Robert Calder spent Sunday in town. He is recuperating from a bad fall from a scaffold in Baltimore, in which he broke two ribs and injured his knee.

Miss Barbara Willis, of Western Md. College, while at home for a short stay, was poisoned in some manner and has been detained at home for the week because of the results. She hopes to get back next week.

Miss Miriam Sheppard Davidson has been engoged by Dr. Pearson as one of the talent for his Chautauqua Circuit She is well known in Kent and now makes her home in Dover.

Miss Indiana Comegys, of Baltimore, is a guest of Miss Minnie Massey on Maple ave.

Mrs. H. Stockton Startt has been visiting friends in Baltimore.

☞Make your X opposite the word DEMOCRATIC wherever it appears on the offieial ballot, and you will vote right. The word will appear three times on the ballot. Three X marks does the work all right.

CHURCH NOTES.

Christ Methodist Protestant Church, Rev. W. R. Graham, D. D., pastor. Services on Sunday, November 1st, and preaching by the pastor at 10.30 a. m. and 7 30 p. m., Sabbath school at 2.30 p. m. Christian Endeavor service 6.45 p. m. Mid-week service Thursday evening at 7.30 o clock.

Revival services will begin to-morrow (Sunday) at St. James M. P. Church and continue during the week. Rev. E. T. Bunce will preach on Sunday, Nov. 8.

(Other Church Notes on page 6)

You Ought to "Elect" One of These Overcoats Tuesday : : :

They'll fulfill their duties faithfully. Their "platform" is good style, good service and good value.

These Overcoats of ours are the "People's Choice"—they're popular not because they're commonplace, but rather because they are not.

Adler-Rochester

have sent us some very superior models for immediate wear. The styles are numerous and varied, the value unvaryingly high.

BORDLEY & SONS
The Men's Store, Chestertown, Md

LOCAL NOTES

P. M. Brooks informs us that he now has on hand a large quantity of his famous Pennsylvania buckwheat.

Worton Grange will resume their weekly meetings on Monday, November 2. A full attendance is requested.

The Peacock house, on Cannon street, has been sold by Mr. Wilbur W. Hubbard to Mrs. Mary A. Bryan, for $1200.

Henry Clayton, a faithful employe on Mr. Thomas J Davis' farm, fell off a roller and was badly bruised on Tuesday.

The tea route heretofore managed by Mr. A. S Crawford has been placed in Mr. Robert H. Smith's charge. Mr. Smith's milk route has been taken over by Schauber Bros The latter fill 440 bottles daily and will now have about 25 gallons additional to serve

A fire in the public school at Rock Hall was detected early Tuesday morning in time to extinguish same. Chemicals in one of the rooms exploded causing the blaze.

The Mary A. Bryan farm in Morgnec was sold at mortgagee's sale Tuesday by H. H. Barroll, Esq., to Mr. Fletcher Melvin for $5,700

The first shipment of new corn was shipped to Baltimere this week and brought 78 cents per bushel, just 15 cents above the price of this time last year.

A big flock of wild geese were seen going southward Monday and the mercury dropped to 34° by Tuesday Ice was seen in many places.

Mr. Arthur L. Harris was elected a director of the Chestertown Bank of Maryland on Wednesday last to fill the vacancy caused by the death of his father, Hon. James S. Harris.

The pretty driving horse, "Easter Bell" belonging to Mrs. J. B. Hossinger, near Chestertown, died suddenly Monday morning. This horse was a beauty and took the first prize and blue ribbon at the horse show here in 1910.

The beauty of the interior of the Kent County Savings Bank has been further increased by the addition of handsome ferns from the home of Mrs. William F. Russell, wife of the cashier. They are appreciated by customers and others.

One of the Italian workmen employed on Queen street was severely burned Monday morning when he fell down with a bucket of hot tar, used in the construction of the street, the liquid splashing about his head, neck, face and arms. Dr. H. G. Simpers rendered medical attention.

Sportsmen are preparing for the hunting season which will open in Kent county on Tuesday, November 10. Rabbits, partridges, squirrels and other game are reported unusually plentiful, and excellent sport is promised. It is rumored that gunners, in certain sections, are already at work, but they would do well to remember that the new law provides a heavy penalty for the offense if detected.

At the regular meeting of the Federated Club on Tuesday, Oct. 27th, it was decided to form a unit to undertake some branch of work for the Red Cross. The first meeting will be held Wednesday, Nov. 4th, at 2 p. m., at the residence of Mrs. J. D. Bacchus. Meetings to be held weekly thereafter. An urgent invitation is given to any one interested to meet and work with them in this great and worthy cause.

Abe Cohen says he will pay 35 cents per dozen for eggs all next week.

The Town Relief will hold a luncheon in the Eliason Building at noon and at 5 o'clock next Tuesday.

An impressive memorial service was held Sunday afternoon by Chestertown Council Jr. O. U. A. M. in remembrance of deceased members of the Council. The dead roll in order of their demise is as follows: William T. Matthews, W. Frank Blyman, H. Meeteer Wallis, George R. Hall, Ephriam Dill, Samuel E. T. Startt, Henry Page Rea, James D. Lucas, C. N. Willis, Ellwood Taylor, A. B. Frazier and Cecil A. Robinson. Brief eulogies were spoken by Messrs. S. J. Coleman, Wm. F. Malin, Walter T. Bramble, Prof. Jefferson L. Smyth, Wm. H. Lambert, Wm. A. Wheately, J. B. McIntire, C. W. Hague, Walter T. Bennett, Wm. F. Russell, William B. Coleman and L. Bates Russell. Councilor Wm. A. Burk presided at the service.

Mr Daniel Woodall, the inventor of the fertilizer distributor machine, and who some months ago invented a second machine, has received fifty of them and has ordered a hundred more made. The Riverside Machine Company, who are pushing the new machine, expect to make a graat success of the venture. Mr. Woodall will remove here for the purpose of pushing his inventian.

The following transfer of real estate noted in Cecil county: Martha Ella Emory, of Kent county, to Mary Amanda Oldham Massey, interest in Wrightsville farm of 208 acres, Locust Thicket farm of 279 acres, Scotchman's Creek farm of 214 acres, Hardscrabble farm of 305 acres, all in First district, $500 and other considerations.

THE OFFICIAL BALLOT.

We are inserting with today's issue advertisement of supervisor's notice of nomination to office, the same being a fac-simile of the official ballot to be voted at the election on November 3rd. The only change in the form as printed is the addition of the name of the Socialist candidate for U. S. Senator, which was received and filed after the printing of these pages.

The voter will be given two tickets one for the Senator and Congressman and the other for the school house bonds. The voter will mark each, fold and hand to the Judge who will deposit them in separate boxes.

Children Cry
FOR FLETCHER'S
CASTORIA

OCTOBER COURT.

The case of Leon Brown against John G. Westcott for $5,000 damages, occupied the attention of the court from Thursday until Saturday. The case was hard fought and attracted a good deal of attention. Verdict for defendant. R Groome Parks and William W. Beck for Westcott, Hope H. Barroll, L. Wethered Barroll and Robert Gill for Brown.

The first case on Monday was State vs. James A. Urie, of Rock Hall, charged with keeping a business place that was a nuisance. Plea of not guilty confessed by State S Scott Beck for Urie, H. W. Vickers for State.

State vs. John Linsey, charged with carrying concealed weapons. Plea of guilty. Court trial. S Scott Beck for Linsey, H. W. Vickers for State.

State vs. Caleb Reed, two cases, assault with intent to kill and common assault. Court trial. Not guilty on first charge, guilty on second. H. W. Vickers for State, W. W. Beck for Reed.

State vs. Pearl Robinson and Charles Greenfield, for alleged crap-shooting. Guilty, but paroled. H. W, Vickers for State, William W. Beck for Robinson and Greenfield.

Stete vs. James Green, for uttering a forged note on Mr. A. Leon Brown. Verdict guilty. John D. Urie for Green, H. W. Vickers for State.

State vs Romie Robinson, for playing crap. Verdict guilty. Paroled. H. W. Vickers for State, S. S. Beck for Robinson.

The case of Peerless Fertilizer Co. vs. S. Scott Beck, executor for estate of R. W. Jones, a suit on notes, after occupying the court and jury nearly all of Tuesday, was compromised by the defendant agreeing to pay $400 of the notes upon which the name of R W. Jones appears. H. H. Barroll for former, W. W. Beck for latter.

James H Green was sentenced to 2 years in Md. Penitentiary for forgery of a check.

Caleb Reed sentenced to a year in the House of Correction for assault; Ben Scott, 1 year for assault; John Lindsey, 6 mos. for carrying concealed weapons.

The cases of Geo. E. Hicks and Jas. D. Davis, Jr., & Bro., versus L. R. Vansant et al garnishee of Benj. F. Jarvis were tried before the Court and a verdict in each case given for the defendant. Barroll & Son for plaintiff, W. W. Beck for defendant.

The case of S. G. Caldwell versus the Penna. R. R. for $500 loss in shipment of cattle was tried before a jury and a verdict of $150 rendered. Barroll & Son for Caldwell, W. W. Beck for railroad.

Two registration cases were heard in which John M. Toulson was refused registration and Dan'l McKee was put on.

The case of C. W. Kibler & Son versus Penna R. R. for $82 for alleged loss of grain in transit was on trial at the hour of going to press.

One more case remains for trial, viz., case of T. G. Wroth versus Walter Kendall for share of crops.

DON'T DOWN SANTIAGO!

The following letter was received by the Kent News this week:

Oct. 21, 1914.

to the Etor of the kent news

i see in the news that green was shot by reed on the 10th of Oct. in santiago green was not shot in santiago he was shot in lynch Burgh where they bowth live Mr Etor it look to me that other streets takes santiago for a dump pile Ms Etor i mean by this after a Crim is did and investigated in other streets it is dump in so call santiago now Ms Etor lynch Burg start from high street and run owt to Prospect the street that is so call santiago is Calvert str. it start from spring ave. and run owt to the old Rail rode stasion so you see that lynch Burg is not santiago so Ms Etor let lynch Burg and other street have a dump pile of ther owne and not in so call santiago Ms Etor you are not the blam for this as so thee Report

sine
poor old santiago

An Endless Stream of Belgian Fugitives Crowd into Holland

Citizens of Antwerp Rush From Sound of German Cannon.

Rotterdam.—Since the tragedy at Antwerp half the towns in Holland seem to have doubled in population. Over half a million people, mostly women and children, poured over the Dutch borders from Belgium. Before the majority got out of earshot the huge German guns were already smashing Antwerp behind them.

Every station in Holland is a little city of sorrows. Mothers sit on benches in the cold giving their babies the only food they have. Children stream everywhere over the cobbles and men gaze hour after hour at the bulletins in the shop windows which tell of Antwerp's desolation.

Most of the families in Holland are opening their doors and giving shelter to the homeless,. Trains and barges pour into every town. They have come without intermission for the past twenty-four hours and there is no sign of their stoppage.

One of the most pathetic facts is the flight of a large body of lunatics, who escaped from an asylum. Many of these are now roaming about the country, causing fear and disorder. The Dutch Government has issued a warning to the people not to be hasty in dealing with strange persons who are likely to be lunatics. Sixty of them arrived at Eindhoven in care of monks.

Flushing, Breda, Rotterdam, Rosendaal, The Hague, Amsterdam, Terneuzen, Maastricht and Dordrecht are crowded and the streets of these cities and towns are impassable. The cry is "Still they come."

The exit from Brussels was tragic enough, but many of Antwerp's sons and daughters now in Flushing have been hiding in cellars for days. Many have seen those dear to them shattered to pieces by shells, and all the while there had been the sickening fear of the bombardment, only to end in its realization and a hurried escape in the dead of night.

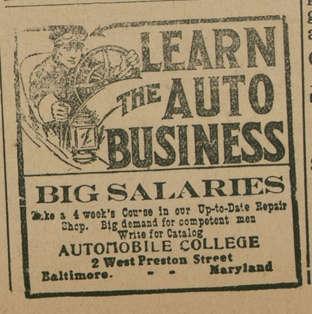

BIG SALARIES
Take a 4 week's Course in our Up-to-Date Repair Shop. Big demand for competent men
Write for Catalog
AUTOMOBILE COLLEGE
2 West Preston Street
Baltimore. - - Maryland

WM. MEDDERS & CO. | SPECIAL ATTENTION TO TELEPHONE ORDERS | WM. MEDDERS & CO.

Sale on this
Merode Underwear
For One Week
November 9th to 14th

"Mérode" (Hand Finished) Underwear

For Women and Misses provides a style and weight to meet every want—Union Suits, Vests, Drawers.

"MERODE" garments are cut individually by hand, perfect fitting, exquisitely finished and non-shrinkable.

A SPECIAL VALUE

By a special arrangement with the makers we are enabled to offer one of the best and most popular "MERODE" numbers at substantially reduced prices for tnis

ONE WEEK ONLY—NOV. 9th to 14th

"MERODE" No. 506 for Women

A seasonable weight made from the finest bleached white combed cotton.

IN ALL THE POPULAR SHAPES ADAPTED TO THE PREVAILING STYLES OF DRESS

Regular 50c Vests and Drawers at - - - 35c
Extra Sizes 50 cents

Regular $1.00 Union Suits at - - - 75c
Extra Sizes $1.00

New Shoe Department!

Up-to-the Minute in Snap and Style

SHOES of standard value and known quality. "Our guarantee is a new pair if they go bad"

DOLLY MADISON SHOES

A new shoe made for style, comfort and service, called the "Glove-like, Perfect Fitting." It is made neat and snappy, in both button and Blucher.

PRICES $3.00 and $3.50.

The Comfort Shoe

FOR LADIES

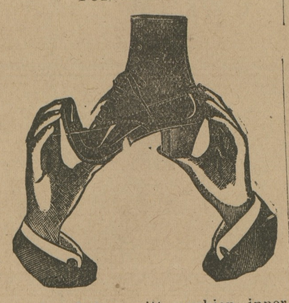

Perfect fitting, with cushion inner sole and rubber heel, made for real comfort and a rest to the feet. Made with plain toe, tip of same and patent tip, in button and lace.

PRICE $2.50, $3.50.

SCHOOL SHOES

A FULL AND COMPLETE STOCK

We sell and recommend the SELZ "LIBERTY BELL" SHOES for Children as the best values on the market.

Children's Sizes.....$1.25, $1.50
Larger Sizes.....$1.50, $1.75, $2.00

New Fall Styles

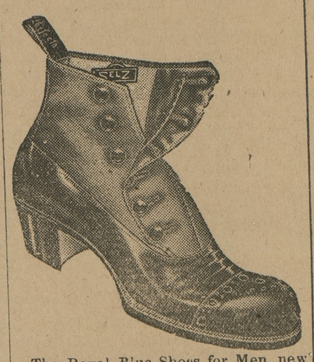

The Royal Blue Shoes for Men, new and snappy styles, perfect fit, and above all each and every pair is guaranteed for service and satisfaction.

PRICE $2.50 $3.50, $4.00.

Wear the "SELZ"

GUARANTEED SHOES.

Selz "Royal Blue" Shoes—We sell the Selz "Royal Blue" Shoes for men. The best Shoe known for wear and comfort. The "Foot-Form" Shoes, all at old prices—$2.50, $3.00, $3.50.

"Men's Wear-Well" SHOES. Guaranteed for service, $2.50.

HIGH TOP SHOES

A large and select line of Men's High Top Shoes in Black and Russet Calf, all styles, $2.50, $3.50, $4.50.

Big Sale on Wool Horse Blankets

"Manufacturer's Samples of Fine Wool Blankets."

The extra large Fine Wool Horse Blankets, worth $6 pretty patterns, good quality and a large selection. CHOICE $4.90.

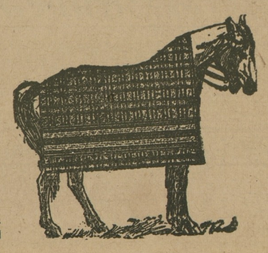

¶ The Large $5.00 and $5.50 WOOL BLANKETS, extra good quality and a large variety of patterns. CHOICE $3.90.

The Finest Lambs-Wool Horse Blankets are here on sale at $6.50, $7.00 and $7.50.

Cheaper Blankets at $1.50, $2.50 and upward.

Auto Robes! Made of the Finest Wool, large squares, with and without the fringe. Beautiful selection of pretty plaids at $5.00, $6.00, $8.00, $10.00.

New Carpets
New Rugs
New Mattings
New Linoleums

A complete stock is now at your service and at little prices.

The "Lowell" all wool Ingrain Carpets are here and a selection that will please your fancy.

We make a specialty in these "All Wool" Ingrain Carpets and our large selection and low prices will warrant a visit from you this season.

Over-run With Span New Rugs

$25.00 Axminster Rugs, size 9x12 feet, special purchase, just arrived, only $18.50.
Fine Rugs on sale $22.50 to $30.00.
Tapestry Brussels Rugs, size 9x 2 feet, $15 00.
Good Brussels Rugs, size 9x12 feet, $10.00 and $12 50.
Large line of Wool Rugs, Wool and Fibre Rugs and Crex Rugs, at $3.50 to $9.00.

We have a regular "Rug Department" and with our new stock of New Rugs this is another interesting department in our place to visit.

Linoleums Also At Cut Prices

The $1.25 Linoleum, 2 yards wide, sale 85c.
The $1.00 Linoleum, 2 yards wide, sale 75c.

New Mattings

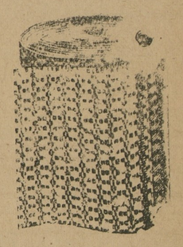

If you want Mattings we can supply you with the best grades at reduced prices.

25c China Matting, 19c
30c China Matting, 25c

BED BLANKETS

OUR SPECIALTY

We offer the best line of Bed Coverings in the county and at prices to encourage your visits.

$6.00 Wool 11-4 Blankets.....$4.90
$5.00 Wool 11 4 Blankets.....$3.90
$3.50 Wool 11-4 Blankets.....$2 90
$2.50 Large 11-4 Blankets.....$1.98
$2.00 Large Bed Blankets.....$1.50
$1.50 Large Bed Blankets.....$1.25

Our line of Blankets begin at 85c and run to $8.50 pair.

©Maryland State Archives, msa_sc6000_14_1-0359.jpg