How We Get Our Business

¶ Not by telling you that we give you $3.00 for $2.00, or $2.00 for $1.00, or any old thing to blindfold you. But by offering you the best goods obtainable at prices as low as the qualities permit; and with our standing guarantee of "Your Money's Worth or Your Money Back."

Sweater Coats

Owing to the warm weather, will continue selling Sweaters at very greatly reduced prices.

Ladies' $3 All-Wool Sweaters	$2.39
Ladies' $2 All-Wool Sweaters	1.69
Ladies' $1.75 All-Wool Sweaters	1.39
Ladies' $1.50 All-Wool Sweaters	1.19
Men's $4.00 All-Wool Sweaters	3.19
Men's $3.00 All-Wool Sweaters	2.39
Men's $2.00 All-Wool Sweaters	1.69
Boys' $3.00 All-Wool Sweaters	2.39

Save on Clothing

Men's $12.50 Overcoats .	$9.50
Men's $10.00 Overcoats .	7.75
Men's $6.50 Mackinaws .	4.98
One lot $8.00 to $10.00 Suits	5.98

Ladies' Ready-to-Wear Line

Ladies' Long Coats, newest styles, $10.00 and $12.50 values, at	$7.50
Ladies' Suits (worth double) all to go at . .	$5.00 to $12.50
Ladies' $4.00 Skirts to go at	$2.98
Ladies' $3.50 Skirts to go at	$2.79
Ladies' $2.50 Skirts to go at	$1.98
$1.50 Newest Voils, Crepes and Mull Waist to go at . . .	98c

Floor Coverings

All our Floor Coverings will go at the following reduced prices.

50c Wool Carpet to go at .	35c
25c Carpet to go at . .	21c
30c and 35c Matting to go at	22½c
25c Matting to go at . .	19c
20c Matting to go at . .	16c
17½c Matting to go at . .	12½c
27 in. Crex Runner to go at .	25c

Save on Good Shoes

In our Shoe line, we have the best that money can buy. Every pair of Shoes in the house has been bought before the advance and you save from the 25c Infant Shoe to the $4.00 Men's and Ladies' Shoes.

One Lot Good Year Glove Hip Boots at	$3.49
Bull's Eye White Sole Boots at .	$3.50

J. M. BLAUSTEIN

Rock Hall's Big Store With the Little Prices ROCK HALL, MD

55,000 ACRES OF OYSTER

Producing Bars Thrown Open To The Oystermen Under The Shepherd Law.

The Shellfish Commission Friday of last week transferred on its books more than 55,000 acres of oyster bottoms from barren to the productive class. To be more exact, of 55,000 acres which, by examinations extending from 1906 to 1910, had been declared to be barren and which, therefore, were subject to lease, only 800 acres are found, after re-examinations required by the Shepherd Oyster Law enacted by the last legislature, to be barren. All of the 55,000 acres, except the 800 acres of barren bottoms, are withdrawn from lease.

Most of the bars which are now found to be productive were, on the first examination, returned as barren. According to oystermen familiar with these bottoms and who protested against their leasing, these bottoms were never barren, but only depleted, and that in two or three years a new growth would appear. Their statements have been verified by the re-examations, which were conducted by the Shellfish Commission and its engineer, Swepson Earle, who have been at work on the task since June 10, in conformity with the Shepherd law. They were assisted in the several localities in which the reviews were made by oystermen familiar with the oyster-producing capacitiss of the several areas.

The re-examination was in sections, 150 acres comprising a sections, a total of 291 sections, in the following localities: On West side of Chesapeak bay, from Holland point to Point Lookout; Tangier sound, Choptank river and adjacent waters, Hoopers straits, Honga river, Fishing and Eastern bays. The barren bottoms predominated near Cove point and in the great Choptank river. The commission and engineer Earle this week resumed their re-examinations in Patuxent river and in neighboring waters. They conduct their operations from the steamer McLane, of the oyster police navy, Capt. James Turner.

The 55,000 acres which revert to the oyster producing class of rocks, have never been leased and cannot therefore, be confounded with those bars which were leased under the terms of the Haman law, whose successor is the Shepherd law.

There is much said relative to the high price of commodities prevailing at this time. In view of this perhaps the following items of prices current in Kent in 1837 will be interesting: Flour, $10.25 barrel; rye flour, $7.50 barrel; wheat, bushel, $1.25; corn meal per hogshead, $20; corn per bushel, 90 cents; whiskey per gallon, 41 cents.

The dahlia, practically unknown until about 5 years ago, has now become one of the leading varieties of flowers favored by local growers. Prolific in blooms, beautiful in coloring and petal formation, the many different kinds of dahlias especially commend themselves to all horticulturists. Among the successful growers are Mrs. H. B. Nicholson, Mrs. W. H. Lambert, Mrs T. D. France, Mrs. J. H. Simpers, Mrs. T. W. Eliason, Mrs. C. D. McClary, Mrs W. R. Maul, Mrs. Mrs. L. J. Smyth, Miss Fannie Davis, Miss Fannie DeCorse, Miss Fannie Baker, Mrs. J. C. Loud, Mrs. W. C. Copper and others.

Children Cry
FOR FLETCHER'S
CASTORIA

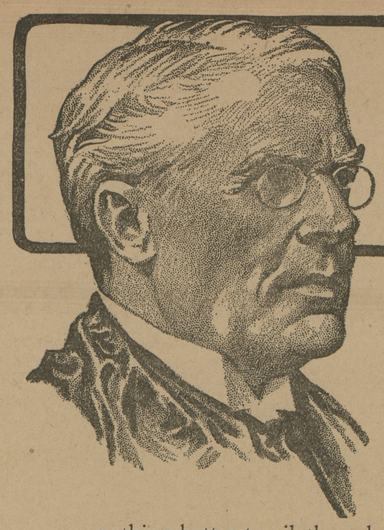

"The Thinkers of the Country Are the Tobacco Chewers"—

said one of the greatest thinkers this country ever produced.

Says the Judge:

"My brain grasps the points of a case more easily when I'm chewing PICNIC TWIST. I suppose it's because of the gentle stimulation that PICNIC TWIST gives without the after effects of "strong" tobacco.

"Have you ever noticed how many great jurists chew? Well, there's nothing better to oil the wheels of justice than PICNIC TWIST."

Have you ever wished for a tobacco that you could *keep on* chewing without feeling that you were *over-chewing?*

For a long time you've really been looking for PICNIC TWIST, with its lasting sweet taste, and true tobacco satisfaction with no "come-back."

Compare PICNIC TWIST in taste, looks, convenience or any other way, with any dark "heavy" tobacco. Then you'll know the advantage of chewing the light, mild, mellow part of the leaf, the only kind that goes into PICNIC TWIST.

There are few better preservatives of the teeth than PICNIC TWIST.

PicNic Twist 5¢

CHEWING TOBACCO

"The Thinkers of the Country Are the Tobacco Chewers"

It comes, also, in economical, freshness-preserving drums of 11 twists for 50c.

Liggett & Myers Tobacco Co.

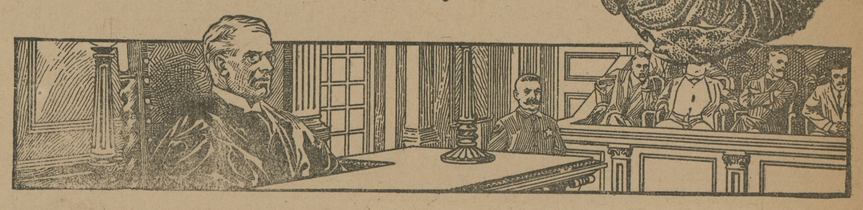

STILL CUTTING PRICES!

Even though our sale is over, we will continue cutting prices, not only on branded goods, but on all lines of goods.

30c Heavy Ingrain Carpet, yd. 19c	$15.00 Brussel Druggets.....$10.50	2-yd. wide Best Linoleum, yd...79c
40c Half-Wool Carpet, yd.. ... 29c	$10.00 Jute Druggets 5.00	2-yd. wide SECOND GRADE Linoleum, yd...65c
65c All-Wool Carpet, yd..... 42c	$ 7.00 Crex Druggets..... 4.50	$1 Oilcloth Patterns, 2 yds. squ..75c
$5 Wool Fibre 9x12 Druggets..$3.90	Velvet Rugs, 29-in. x 54-in... 90c	Oilcloth, 1 yard wide, yd.....19c
$7 Woolen 9x12 Druggets..... 4.50	$1.50 Jute Rugs 99c	Stair Oilcloth, yd..... 5c

Ball Brand Boots, Full Snag PROOF, pair, $3.60 | Bullseye Boots, WHITE SOLE, pair, . $3.50

20c Rio Coffee, per lb.....12c	3 Bars Ivory Soap.....10c
Granulated Sugar .....AT COST	3 Sea Gull Yeast Powder 10c
10-lb. Sacks Country Flour 25c	3 5c Boxes Starch.....10c
2 5c Boxes Matches..... 5c	3 5c pc. Cyclone Tobacco.....10c
Coal Oil, per gallon.....10c	3 ½-lb. pkg. Bread Soda 10c

FLOUR { CRYSTAL PATENT / BEST-IN-THE-WORLD / PATAPSCO } per bbl., $6.19 | ROPE YARN, by the coil, lb., . 7c

Ladies' Coats from.....$3 to $15	$10 Ladies' or Men's Guaranteed Waterproof Raincoats..$7.50	$5.00 Airtight Stoves.....$ 3.50
Ladies' Suits from..... $5 to $15	$7.00 Raincoats..... 5.00	No. 8 Excelsior Cook Stove.. 17.50
Children's Coats from...$1.50 to $5	Oilskin Suits 1.50	$40 Steel Range, with Closet and Boiler 30.00
Ladies' Sweaters from.....50c to $5	$4.00 Goodyear Gum Boots..... 2.90	50c Lanterns 25c

EGGS 35c ALL NEXT WEEK.

ABE COHEN

Sells It For Less and Pays More For Produce

SANDY BOTTOM DEPARTMENT STORE!

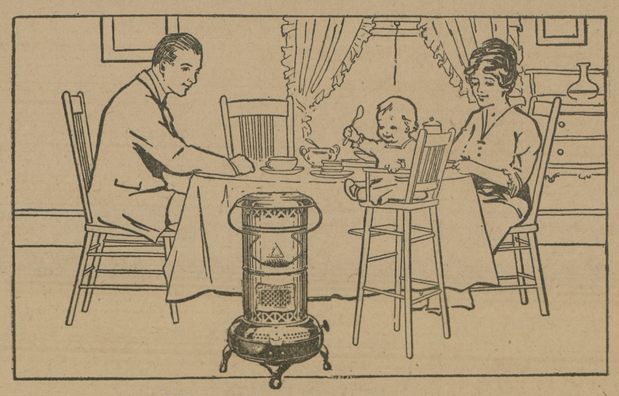

CHASE THE CHILL
FROM THE BREAKFAST ROOM

PERFECTION
SMOKELESS OIL HEATERS

START the Perfection Heater going five minutes before the breakfast hour; by the time the family gets down the whole room is warm and cozy.

The food tastes better — everybody *feels* better. It's a bully morning send-off for the whole family.

The Perfection is an ever-ready comfort. It is light — you carry it wherever extra heat is needed — sewing-room or cellar, bedroom or parlor. It burns kerosene — easy to handle and inexpensive — and costs nothing when not in use. It is smokeless and odorless.

At hardware and furniture stores everywhere. Look for the Triangle Trade-Mark.

STANDARD OIL COMPANY
(NEW JERSEY)
BALTIMORE

Washington, D. C.
Norfolk, Va.
Richmond, Va.

Charlotte, N. C.
Charleston, W. Va.
Charleston, S. C.

NOTICE TO CREDITORS.

Notice is hereby given that the subscriber has obtained from the Orphans' Court of Kent county letters testamentary on the estate in Kent county, Maryland, of

JAMES S. HARRIS,

late of Kent county, Maryland, deceased.

All persons having claims against deceased are hereby warned to exhibit the same, with the proper vouchers thereof, to the undersigned, on or before the 13th day of April, 1915, otherwise they may be excluded by law from all benefits of said estate. All indebted to said estate are requested to make immediate payment to the subscriber.

Given under my hand and seal this 13th day of October, 1914.

CARSON ...

Oct. 17, 1914—3t.

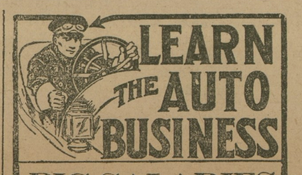

LEARN THE AUTO BUSINESS

BIG SALARIES

Take a 4 week's Course in our Up-to-Date Repair Shop. Big demand for competent men. Write for Catalog

AUTOMOBILE COLLEGE
2 West Preston Street
Baltimore - - Maryland

SUFFERING MEN & WOMEN

48 years in Curing Private, Special & Chronic Diseases Men, Youth & Women. Weakness Lingering Kidney, Bladder, Etc. His GERMAN TREATMENT, the Greatest, Unequalled, Strictly Scientific & Absolutely Pure, cut every Vestige of SPECIFIC BLOOD POISON New Cases 4-10 days. Send for Sworn Testimonials & Book Free. OLD DR. THEEL, Specialist Inc., 1719 Spring Garden St., Philada., Pa. The German Treatment alone restores again to young & old, Vigor, Vim, & Health. Hours: 9-4, 6-8; Sun., 9-2.

HEALTH IS WEALTH. R. L. Quigley writes: I cannot be too grateful for what you have done for me. Your German Treatment went direct to the spot of my diseased parts, it gave me relief in no time & drove out all bad blood, cured my ulcers, gave strength, stopped all pains, made a vigorous strong, healthy man out of a total wreck. Suffered 12 yrs. untold misery, went to Hot Springs, used time highly praised Injection Treatment, it nearly killed me, used all kinds of cheap & expensive ... but no cure until your German Treatment ...

©Maryland State Archives, msa_sc6000_14_1-0365.jpg