STILL POND

Miss Marion Hackett is spending some time in Chestertown.

Mrs. Wm. H Thompson and Mrs. Wm. Thompson are spending sometime in Baltimore.

Mrs. Sallie Parrott has returned home after a pleasant visit with friends in Philadelphia and Atlantic City.

Miss Elizabeth Hague has returned home from a visit to Philadelphia and Ocean Grove.

Don't forget the Epworth League meeting Sunday evening. It will be lead by Mrs. L. B. Harper.

Mr. Wm. H. Thompson, who is in the Maryland Hospital, is very much improved.

EDESVILLE

Miss Irene Fithian, who has been employed as milliner in Baltimore, has been quite sick, so returned home for the winter. Miss Ruby, of Baltimore, came with her for a week's visit.

Mrs. Columbus Kendall, down the wharf lane, is very ill. Dr. Frank Smith is attending her.

Miss Olive Walbert and friend have been visiting down this way.

Messrs. Geo. and Wm. Mench are preparing to move on the farm occupied by Mr. Charles Jarman.

Oystering here doesn't seem to improve very rapidly. Some of the men are working around in the river, while others keep to the bay. Some lay the blame on the war while President Wilson comes in for a share as well. Now I wonder why? And how about a more rigid cull law.

The election passed off very quietly here, with no noise or drinking. Rev. J. W. Prettyman and others surely labored with a vim, in behalf of the "Vote for Schools."

Two young men in our vicinity who travel about quite a bit at night have received "Black Hand" letter, for the large sum of $5 00 each. Bill says "he can't stay home for that."

The revival began on Sunday evening at Wesley Chapel, Rev. Mr. Johnson, pastor. The services have continued during the week without any apparent results so far. Mr. Johnson labors with all the zeal of which he is capable, but he cannot carry on a revival without the co-operation of the people. So all come out and receive a hearty welcome.

Service on Sunday as usual. Sunday school at 9 30 a. m.; preaching at 10 30. Evening service at 7.30 p. m., revival.

BECAUSE of large surplus stock of clothes in the big wholesale houses, Bordley & Sons have been able to make some unusual purchases of men's suits and overcoats that will arouse some interest among prospictive buyers. It will pay you to call at the store "where war prices have not affected local prices." Ask them to explain.

Rheumatism Muscle Colds

"It is easy to use and quick to respond. No work. Just apply. It penetrates without rubbing."

Read What Others Say:

"Have used your Liniment very successfully in a case of rheumatism, and always have a bottle on hand in case of a cold or sore throat. I wish to say I think it one of the best of household remedies. I would not have used it only it was recommended to me by a friend of mine who, I wish to say, is one of the best boosters for your Liniment I ever saw."—*J. W. Fuller, Denver, Col.*

"Just a line in praise of Sloan's Liniment. I have been ill nearly fourteen weeks with rheumatism, have been treated by doctors who did their best. I had not slept for the terrible pain for several nights, when my wife got me a small bottle of the Liniment and three applications gave me relief so that I could sleep."—*Joseph Tamblyn, 615 Converse Street, McKeesport, Pa.*

SLOAN'S LINIMENT

Good for Neuralgia, Sciatica, Sprains and Bruises.

All Dealers 25c.

Send four cents in stamps for a free TRIAL BOTTLE.

DR. EARL S. SLOAN, Inc. Dept. B Philadelphia, Pa.

$3

NO. 2420—LADYFAIR

This illustration shows a conservative model with medium heel, suitable for ladies or large girls wear. Carried in Patent Colt, Gun Metal and Russet Leathers. Prices reasonable.

C. C. JONES, THE SHOE MAN,

Phone 222-J CHESTERTOWN, MARYLAND

Interview the Internaitonal!

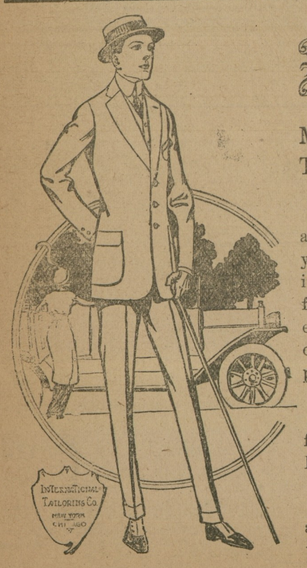

DROP in and interview us on the subject of MADE-TO-MEASURE INTERNATIONAL CLOTHES.

We'll tell you the story in a few brief words and show you actual proof that nothing in this town can equal them for style, smartness, fabrics, elegance, tailoring excellence or the value we give for the price demanded.

Comparatively no expense for me to do busines—THIS IS WHY.

Come in and take a look at our beautiful array of patterns.

W. E. MOODY

Special Representative for Kent and Queen Anne's of the International Tailoring Co., of New York, Chicago and London.

nder Voshell House, Next to Robert J. McWhorter's, Chestertown, Md

FAIRLEE

Mrs. W. W. White has recently returned from a visit to friends in Wye Mills and Royal Oak.

The lecture by Rev. Mr. Dawson on Thursday evening was well attended and much enjoyed by all.

The election in our town passed off quietly on Tuesday. There was no disorder in the least.

Madam Rumor says we are to have a wedding in our town in a few days. Next!

Mr. Wm. Barnes has sold out his store and now gives his entire time to carpentering.

Rev. W. W. White preached a missionary sermon last Sunday to a good congregation here and announded a temperance sermon for tomorrow (Sunday) morning, and his revival service to commence on tomorrow evening.

The ladies of the M. E Church on last Friday evening took in at their supper and bazaar the handsome sum of $100. It was a fine supper and enjoyed by all.

Messrs. George and Joseph Long, of near here, were returning to their home on Monday evening on their motor cycle when they met with an accident which rendered both unconscious for a time and considerably bruised them. As they were approaching their home a little boy and girl ran out, and in order to keep from hitting the children the machine was swerved, striking a mail-box post. Mr. George Long was thrown clear over the head of his brother, and the machine was badly damaged. No bones were broken, and both young men are now out.

MILLINGTON

Mrs. F. E. Fitch and little son, Francis, Jr., returned last Wednesday to their home in New York, accompanied by Miss Sadie Sutherland, of Baltimore, who has been spending sometime with the Misses Ahern, after spending several months with her parents, Mr. and Mrs. J. P. Ahern.

Mr. Ansen Clough, son of Mrs. Addie Starkey, and Miss Esther Green, were married early last Saturday at the parsonage by Rev. G. P. Smith. After the ceremony they were driven to the station, where they boarded the 8 26 train for a trip north. They will reside in the groom's fine home on South Crane St.

Mrs. Harry Stewart and little son, and Mrs. Lloyd Addlesberger and little son, Robert, of Philadelphia, Pa, and Mrs. Mollie Hurlock, of Kennedyville, spent this week with Mrs. T. A. Godwin, near town.

The regular monthly meeting of the Ladies' Aid Society of Asbury M. E. Church, met on Tuesday evening at the home of Mrs. Emma Shahan.

Mrs. Wilhelmina Stevens is having her home on W. Cypress St. improved with a fresh coat of paint. Mr. Edward Marvel, of Sudlersville, is doing the work.

Mrs. James Embert has returned to her home near town, after attending the annual Fall Convention of the Faith Tabernacle, of Philadelphia, Pa.

Mr. Luther, Price, of Battle Creek, Mich., but formerly of Millington, and Miss Mabel Owens, of Altoona, Kansas, were married last Friday, Oct. 30th, at the home of Mr. G. E. Langdon by Mr. Langdon. They will reside in Battle Creek, Mich. Mr. Price is the son of Mrs. Annie Price, of this town.

Mrs. Philip H. Wood, Jr., of Wilmington, Del., was the guest last Tuesday of her parents, Mr. and Mrs. J. P. Ahern.

Mrs. S. C. Dudley, of Church Hill spent the past two weeks with her son, Mr. C. B. Dudley.

Mrs. Boyer is quite ill at the home of her daughter, Mrs. Walter Hurlock.

The following are the averages of those pupils in Millington High school who made 70% or over, in the October monthly test:

Tenth Grade—Mary Feddeman 93, Mary Numbers 93, George Tonkin 89

Ninth Grade—Marguerite Ahern 92, Julia King 90, Ethel Burris 88, Florence Comegys 88, Susie Jones 86, Elizabeth Woodall 78

Eighth Grade—Stella Moffett 91, Clifton Clark 91, Albert Godwin 90, Florence Freeman 81.

Seventh Grade Richard Feddeman 95, Anna Dudley 94, Clara Benton 84.

Sixth Grade—Mary Stevens 91, Carlton Harris 90 Mary Hurlock 90 Julia Power 90, Rodney Dixon 88, Earle Dixon 88, William Vansant 87, Wavia Robinson 86, Victor Stevens 86, Mildred Clark 85, Ennis Walls 85, Charles Benton 84, Carter Walls 79.

Fifth Grade—Elizabeth Bottomley 93, Annie Emerson 89, Pearl Curlett 88, Charley Harris 88, Edward Vansant 85, Raymond Anthony 79.

Fourth Grade—Thomas Jacobs 95, Katherine Dudley 95 Cecelia Hollins 91, William Feddeman 89, Eugene Porter 87, James Spear 87, Beatrice Hollins 86, George Curlett 84, Mary Power 84, Margaret Power 84, Willie Benton 82, Hilda Nickerson 80, Henry Walls 74.

Third District—Ethel Jones 98, Marie Higman 95, Hilda Anthony 90, Warner Porter 89, David Townsend 88, Anna Belle Harris 88, Bernard Harris 81.

Second Grade—Dorothy Taylor 100, Elizabeth Stevens 99, Alice Higman 98, Anna Bottomley 95, Myrtle Hollins 93, Albert Vansant 92, Charlie Dulling 91, Noland Robinson 91, Anna Clough 90, Virginia Anthony 89, Dora Hopkins 89, Bradford Dudley 86, Doris Shahan 82.

First Grade—Helen Tyler 97, Anna Jones 97, Ethel Curlett 97, Mary Hall 97, Richard Comegys 96, Dorothy Anthony 93, Hazel Townsend 89, Helen Dudley 89 Mildred Taylor 84, Irving Taylor 78, Roland Porter 76.

Primer Class, 2nd Div.—Thomas Stevens 96, Elizabeth Walls 92, Oscar Clough 88, Paul Clough 83.

Primer Class, 1st Div.—Julia Everett 99, Louise Shahan 96, Carlton Wallen 95, Marie Poore 84.

Mr. Charlie Wiest and family, of Philadelphia, visited relatives in and near town.

On account of the interference of business Hallowe'en was observed here on Monday evening instead of Saturday when everybody enjoyed the fun to the fullest extent.

Prof. L. C. Robinson, of near McGinnes' Corner, spent several days last week with friends in town.

Services tomorrow, Nov. 8th at Asbury M. E. Church will be as follows: 10 30 a. m. preaching by the pastor, Rev. G. P. Smith; 2 30 p. m. Sunday School, subject, "Sowing and Reaping," World's Temperance Sunday; 7 30 p. m. preaching by the pastor.

KENNEDYVILLE

Rev Frank S. Cain attended the State Christian Endeavor Convention held in Lafeyette Square Presbyterian Church, Baltimore, from Oct, 26 to 29th and reports a splendid convention. He also brought home to his local society the State C. E banner which was won by Kennedyville Methodist Protestant Society for the largest increase in membership of any society in the State, and on Sunday evening he presented this banner to the president of the society, Mr. Wm. T. Hague, who accepted it in a well-chosen speech.

Rev. Wm. Clews attended the Presbyterian Synod, of which he is a member, the past week.

Mrs. Hester A. Bennett, of near Milford, Del., is spending some time with her daughter, Mrs Frank S. Cain.

Mr. and Mrs. John McCabe and Mr. and Mrs. E. L. Redmile motored to Easton on Sunday last.

The Mite Society of the Presbyterian Church held quite a successful bazaar and supper on Saturday evening last.

The Crescent Sewing Circle met with Mrs. John McCabe on Wednesday at 2 p m.

The Mite Society met with Miss Blanche Redmile on Wednesday 7.30 p. m

Mr. Wm. T. Baxter, who has been unwell for some time, went to Baltimore again last week to consult with a special ist. He was accompained by Mr. Edgar R. Pennington.

Mr. John R. H. Price, wife and son, Leland, and Master John Banks, of Warwick, and Mrs. Hill, wife of Rev. G. J. Hill, of Centreville, were guests at the Methodist Protestant parsonage on Sunday last.

Mr. and Mrs. D. C. Kelley were quite surprised on Saturday when the young men and boys gave them an old time serenade.

Mr. and Mrs. George Roeder are now occupying their new home.

GALENA

A wedding soon here!

Miss Mabel Huhn will take her school November 15.

Mrs. C. J. Hodgkin, of Chestertown, visited relatives in town on Saturday.

Mr. A. R Prettyman and Mrs. John Walls are having their houses beautified by painting.

Mrs. Wm. Shuster and daughter, Miss Virgie, of Philadelphia, spent last week with her neice, Mrs. W M. Garrett.

Mr. Webster McIntire's auto was somewhat damaged Saturday night in Galena when he collided with several wagons that had been placed across the road by Hallow'een jokers. Mr. McIntire was going at a slow speed when he saw the wagons in his path. He put on his emergency brake, but it did not keep him from colliding with the obstruction

Galena had another fire scare on Friday evening. Just after Mr. Samuel Caldwell and his family retired fire broke out in the chimney of the sitting room A large crowd soon gathered and fought it, tearing up the floor and wood work and taking out the fire-place heater and mantel. It was found that the fire had been slowly burning for many hours, as considerable damage was done and fire had eaten well up the joists before discovered, even burning through on the second floor.

Galena defeated Blacks Station on Tuesday evening, November 3, by the score of 14 to 13, ten innings, Galena getting two home runs. H. Beck, of Millington, started for Galena, but he was batted off the rubber in the second inning, allowing 9 runs. Then L. Newnam was sent in, and with his steady arm and level head helped Galena win the game. Batteries for Galena, Sutton Beck and Newnam; for Blacks, Carroll and Biddle.

ROCK HALL

Mr. J. Frank Wheatley, District President of District No. 22, P. O. S. of A. of Maryland, accompanied by Messrs. Wm. F. Malin and Joseph Duyer, of Chestertown, visited Camp 37 on Friday evening of last week, and after routine business was disposed of Mr. Wheatley entertained the Camp with a timely address on "Patriotism." Mr. Malin followed with an address. Mr. Duyer also gave a talk on the foreign element. All the addresses were very well received. Messrs. Hillery Akers and Granville Ashley entertained with cornet selections. The evening's exercises closed with a trio, "Nearer, My God, to Thee," Messrs. Wheatley, Downey and Diehl. The Camp was rather slimly attended by its members. The absentees surely missed a fine treat.

The Floating Theatre was not as successful as the company hoped for. They had about half a house on Monday, Tuesday and Wednesday, three-quarters on Thursday and full house on Saturday. They did, however, carry away from here about $600.

Prof. Wm. J. Heaps, of Baltimore, will deliver a lecture in Junior Hall on the evening of the 12th instant. His subject will be "The Book of Books—the Bible."

Police Justice Virgil W. Kendall and mother were entertained by friends here Saturday evening and Sunday.

Bailiff Clarence Culley has resigned his position. The town has lost a faithful officer.

Messrs. Leary & Son have manufactured a fine lot of walnut lumber, which they are shipping to Philadelphia to be used in the manufacture of gun stocks.

Mr. Irving, owner of the Hatcherson farm, had a very unpleasant mishap on Sunday, when his horse ran away, damaging the runabout considerably.

Mrs. A. P. Levy, of the city, is a two weeks guest of her sisters, the Misses Ryan.

Mrs. Simon Moffett and daughters have returned home from Smyrna, Del., after visiting relatives.

CASTORIA

For Infants and Children.

The Kind You Have Always Bought

Bears the Signature of Chas. H. Fletcher

CHURCH NOTES.

Service in the Kennedyville M. P. Church on Sunday next will be as follows: Sunday School, 9 30 a. m.; preaching, 10.30 a m., and 7 45 p m., by the pastor, Rev. Frank S. Cain; Christian Endeavor, 7.15 p. m.

Christ Methodist Protestant Church, Rev. W. R. Graham, D. D., pastor. Services on Sunday, November 8th, and preaching by the pastor at 10 30 a. m. and 7 30 p. m. Morning subject, "The Jew a Perpetual Miracle." Evening subject, "A Wronged Widow." Sabbath school 2 30 p. m. Missionary day in the Sunday school. Christian Endeavor service 6.45 p. m. Mid-week service Thursday evening at 7.30 o'clock.

Owing to the sickness of Rev. H. B. Jester there will be no preaching at St. James nor Lynch on Sunday. Sunday school as usual in the morning and Endeavor service at night.

Chestertown M. E Church, Rev. L. E. Barrett, D. D., pastor. Service next Sunday, Nov. 8th, as follows:

10.30 a. m. preaching by the pastor subject: "A Hero of the Early Age."

2 15 p. m, Sabbath school and Pastor's Bible Class.

7 00 p. m., Epworth League song service.

7 30 p. m., preaching by the pastor. Prayer Meeting every Wednesday evening at 7.30. All invited.

Cool Weather and Good Things To Eat

Sandwiches, Pies, Hot Chocolate, Tea, Coffee, and all kinds of Boullions. Ices and Ice-Cream in all varieties, as usual.

Our Light Evening Lunches are the talk of the town Have you tried them?

We boast of the best and largest assortment of Candies in Kent county. Home made and always fresh. Packed in beautifully decorated boxes.

The Pure Food Examiner called on us the other day and extended a clean bill in everything we handle. Yours to serve,

CHESTERTOWN CANDY KITCHEN CO.

Cor. High and Cross Streets.

Phone 256. CHESTERTOWN, MD.

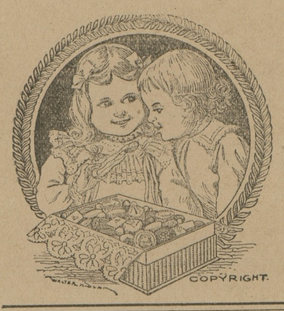

Two Great Bargains

I have for sale MRS. PEARL BOGGS' HOME, on Queen street, occupied by Mr. Samuel Hicks, of eight rooms. This section is daily improving and this property can be bought at a bargain.

300 Acres, 5th District, 200 acres tillable, balance woodland. Excellent frame dwelling situated close to steamboat wharf, village. Has all necessary outbuildings. Is an excellent grain and grass farm and can be bought for $32 per acre.

J. WATERS RUSSELL,

Chestertown, - - - Maryland

THE PEOPLE'S BANK—The Bank that led the way in paying 4 per cent on Savings Accounts : :

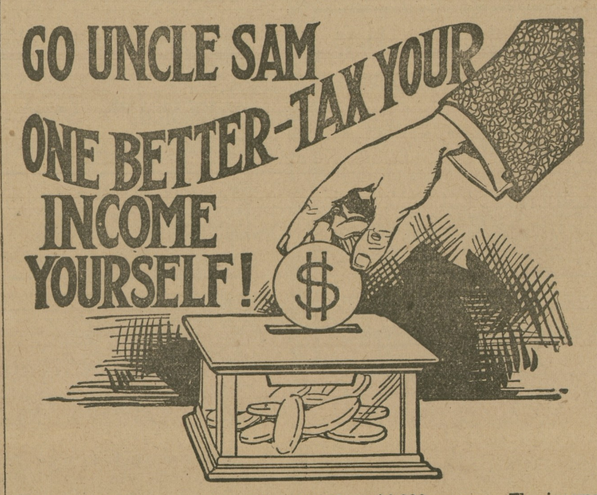

PERHAPS you are not making $3,000 or $4,000 a year. The income tax doesn't affect you. Cheer up. You may make enough some day to pay Uncle Sam his small tax. Meanwhile TAX YOURSELF. Set aside a certain amount of your earnings and let us pay you for keeping it. This kind of taxes is not as sure as death, but it's a lot more pleasant. Meanwhile—

INVITE US TO HELP YOU TAX YOURSELF.

THE PEOPLE'S BANK

CHESTERTOWN, MD.

H. F. Jefferson & Bro.

OPPOSITE STAM'S HALL

Chestertown, - Maryland

THE LADIES STORE

Fall Opening

IT is with pleasure that we announce through these columns that our line of Fall Goods is now in place and ready for your inspection. The new things were never prettier and our salespeople are in the best of humor to lend to each sale that personal touch which makes buying for you easy and so satisfactory. In other words, they will give you the benefit of their untiring energy and best knowledge in the endeavor to serve you well.

Suits, Coats and Separate Skirts

BRAND NEW FALL SUITS, $10, $15, $20, $25, $35

LATEST STYLE COATS, range in price from $5 to $25

BEAUTIFUL SEPARATE SKIRTS, $3.50, $5.00 and $7.50

A Delightful Surprise

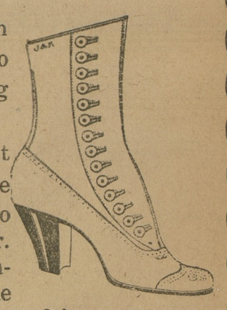

awaits the women of this town and county when you come to our store to see the dazzling "J. & K." Shoe Styles.

They are absolutely correct in every particular and are sure to please every woman who appreciates style in footwear. Even our regular shoe customers will be delighted by the surpassing beauty of the new models.

CHILDREN'S SCHOOL SHOES.—It is about time for the children to be shod with Fall and and Winter Shoes. It is extremely important that they have shoes of the right sort and that the feet be fitted properly. Bring your children here and we will take the responsibility to give them exactly what they need.

Prices $1.50 and Up, according to size

Autumn Millinery

Our showing of Fall Millinery is now in its completeness and you can find here the latest shapes trimmed in exclusive styles.

This is one of the leading Departments of our busy store, and this season its standard of excellence is fully maintained.

H. F. JEFFERSON & BROTHER

The Ladies' Store

CHESTERTOWN, - - MARYLAND

©Maryland State Archives, msa_sc6000_14_1-0370.jpg