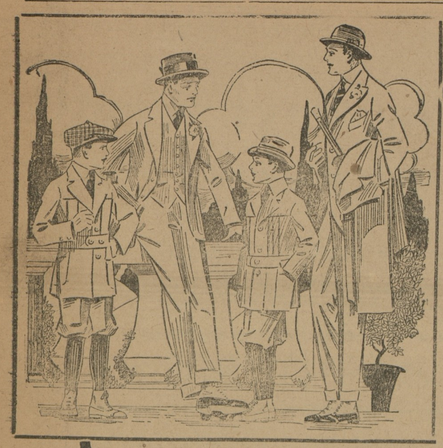

THE CITY STORE : : THE HUB

Great Clothing Bargain Festival for Thanksgiving

starts now in honor of the New Annex of the HUB'S BIG CLOTHING STORES. We invite you to this Great Clothes Festival. THOUSANDS of New Suits and Overcoats for Men, Women and Children are so reasonably priced that it makes no difference how far you live—IT WILL PAY YOU TO COME HERE.

Men's Suits

The famous Royal Brand make in the newest colors, at

$8.00, $10.00 & $12.00

Each suit positively worth $5.00 more.

Men's Coats

The kind that look different from the ordiuary ones, at

$4.90 to $15.00

at a saving of $3.00 to $5.00 on each coat.

Boys' Clothes

In a wonderful collection of the most stylish shades.

Coats, $1.98 to $5.50
Suits, $1.98 to $6.00

Dashing Display In the Improved Ladies' Suit Department At the Hub Stores....

Your thanksgiviug will be a thankful one if you take advanvantage of these REAL BARGAINS. This is not a showing of old style, cheap garments, but a sale of the most up-to-date Wearing Apparel that 1914 produced. Come—we'll be thankful to each other.

LADIES' SUITS—$9.00 to $16.00
LADIES' COATS—$3.98 to $15.00
LADIES' SKIRTS—$1.50 to $4.50
LADIES' SILK WAISTS—$1.00 to 2.50
GIRLS' COATS—$1.49 to $.7.50.

Be sure to come here now, as our selection is large.

THE HUB
MILLINGTON, MARYLAND

The Girls' Canning Club.

The exhibit of the girl,s Canning Club of Queen Anne's county was very fine and attracted a great deal of attention

The table to the right about one-half of the work was done by Miss Lillian Rochester and was loaned by her to the fair. The table on the left represented the work of Mrs. W. Irving Walker. The center table contained the glass and tin work done by the girls. The glass works was done by what is known as the surplus girls, and the tin work what was done by the Club Girls, who range in age from 9 to 18 years

About twenty-six hundred cans were put up by the girls of the club and were sold at a net profit of ten cents per can and represents an income of two hundred and sixty dollars, a little less than a dollar in return for every dollar spent during the first year. This is considered a very fine record.

The first prize was won by Miss Mary R Fields, of I. B , who put up over five hundred cans As a reward she will be sent by the school board for a three days' trip to Washington.

The second prize was won by Miss Elizabeth Fay, of Union School, who put up four hundred and sixty-five cans. As a reward she will be sent by the Rich Neck Farmers' Club for three days to the Horticultural Show in Baltimore.

In additton to the above the school board will give four inch gold enamel pins to other winner of prizes. Harrison Brothers Eave given one thousand Stayman's Winesap Apole Trees to the Girl's Canning Clubs of the Shore, one hundred of these will be given to the clubs of Queen Anne's county. With these trees will be given instructions for planting and cultivating by Prof. Simon of the Maryland Agricultural

KENNEDYVILLE

The Grange had a splendid meeting on Monday evening last, quite a number of members being present, and took part in the meeting. We hope now that as we will meet every Monday evening at 7 30 that the members will attend and help make the Grange a success.

The ladies of Kennedyville Methodist Protestant Church will hold their annual supper and bazaar on Saturday, Nov. 21st Mrs. Wm. Jennings Bryan has made a donation to the bazaar which will be found among the fancy articles. Supper will be ready by 5 p. m. Ice cream, cake, etc., on hand and for sale.

The Ladies Aid Society will meet with Mrs. James W. Urie on Friday, the 20th, at 7.30 p. m.

Mrs. Joseph Weer is spending some time at the bedside of her mother, Mrs. Hayes, of Galena, who is quite ill.

Rev. and Mrs. Clews expect to occupy their new home in a short time.

Mr. and Mrs. John McCabe will move into their new home next week.

Mrs. Hester A. Bennett, who has been spending some time with her daughter, Mrs. Frank S. Cain, has gone to see her sister at Port Penn, who is quite ill having been operated on for cancer of the liver at the Wilmington hospital.

The storm on Sunday evening blew down a part of the inside work of the steeple on the Methodist Protestant church but no serious damage was done.

Mrs. Tucker and Miss Hessner have returned home after a pleasant stay with their mother and friends of this vicinity.

Mr. and Mrs. E. T. Othoson were in Baltimore a part of last week.

Mrs. Frank S. Cain spent a few days recently in the Monumental City.

Service in the Kennedyville M. P. Church on Sunday next will be as follows: Sunday School, 9 30 a. m.; preaching, 10.30 a m., and 7 45 p m., by the pastor, Rev. Frank S. Cain; Christian Endeavor, 7.15 p. m.

Forest Fires.—During the great drought which has prevailed for 70 days a number of serious fires have occurred in forests and woods. A fire started in Klinefelter's woods, near town, about 4 o'clock Saturday. Little attention was paid to it, however, until Mr. E. R. Anthony telephoned to all the farmers in the vicinity and by six o'clock a large crowd who secured pine bushes and after an hour's work had the blaze under control. Mr. J. Thomas Smith, who rents the farm upon which the woods is located, says he was in the woods at 4 o'clock and there was no signs of fire. By six o'clock, however, the fire had spread until front was probably a half mile in length, and backed by a hard south wind, was sweeping through the woods at a high rate of speed, its front increasing as it went. The blaze reflected vividly on the sky after sun-down and many persons were out Sunday morning to witness the fire's devastation which was chiefly young trees and leaves.

Md., Del. & Va. Railway

CHESTER RIVER LINE
SCHEDULE

In Effect Monday, Sept. 14th, 1914

Steamer will leave Baltimore, Pier 9, Light St. wharf Tuesday, Thursday and Saturday at 11 a. m., weather and tide permitting, for the following points;

Rock Hall, Queenstown, Bogles, *Spaniard's Point, Cliffs, *Indiantown, *Ashland, Quaker Neck, Booker's, *Riverside, Rolph's, *Piney Grove, arrive Chestertown about 5 30 p. m.

*Stops on signal.

Returning, steamer will leave Chestertown for Baltimore Monday, Wednesday and Friday at 8.00 a. m. weather and tide permitting, stopping at the above landings, arriving in Baltimore about 2.00 p. m

Steamer will leave Baltimore, Pier 9 Light St weather and tide permitting, Wednesday at 6 p. m. stopping at Cliffs, *Spaniard's Point, *Indiantown, *Quaker Neck, *Bookers *Riverside, *Rolphs, *Piney Grove, Chestertown, *Buckingham, *Deep Landing, Crumpton.

*Stop on signal.

Returning steamer will leave Crumpton, (weather and tide permitting) for Baltimore Thursday at 2.00 p. m., Chestertown 5.00 p. m. stopping at the above landings.

This Time Table Shows the times at which steamers may be expected to arrive at and depart from the several wharves, but their arrival or departure at the times stated is not guaranteed, nor does the Company hold itself responsible for any delay or any consequences arising therefrom.

WILLARD THOMPSON, General Manager
T. MURDOCH, General Passenger Agent.
W. H. BROWN, Agent, Baltimore

Tolchester Company

FALL SCHEDULE
(Weather Permitting.)
In effect November 1, 1914.

MONDAYS AND WEDNESDAYS

Steamer will leave Fredericktown at 7 a. m., Betterton 8.15 a. m., Worton Manor 9.30 a. m., Tolchester 10.15 a. m.

TUESDAYS AND SATURDAYS

Steamer will leave Baltimore at 2.45 p. m. for all of the above landings except Buck Neck on Tuesday and Saturday and Tolchester on Saturday.

P. S.—Port Deposit Line Steamer also stops at Worton Manor on Thursdays.

Port Deposit Line

MONDAYS, WEDNESDAYS, THURSDAYS and FRIDAYS Steamer leaves Baltimore at 2.45 p. m. for Tolchester, Betterton, Havre de Grace and Port Deposit. Stops at Worton Manor on Thursdays.

TUESDAYS, THURSDAYS, FRIDAYS and SATURDAYS Steamer will leave Port Deposit at 7.00 a. m., Havre de Grace 7.30 a. m., Betterton 8.45 a. m., Worton Manor (Friday) at 9.15 a. m., Tolchester at 10 15 a. m.

TOLCHESTER SPECIAL, Saturdays leave Tolchester at 9.00 a. m. and 4.30 p. m., leave Baltimore at 7.00 a. m. and 2.30 p. m.

For further information, apply to agents at different wharves, or

TOLCHESTER COMPANY,
Pier 16 Light St., Baltimore
je20-tf

FOR SALE.

A DEARBORN, good as new, rigged for hauling tomatoes. Apply to
WALTER T. PIPPIN,
Chestertown, Md.
oc17

14

Baltimore's Best Store

Hochschild, Kohn & Co.

Howard and Lexington Streets

Serviceable Wearables For Boys

The sort that the boys like because of their good style and the sort that parents like because of their good service.

We pay more for our boys' clothing and other fixings than most stores---and we get all the goodness that can be crowded in because of the extra price. Bring the boys to Baltimore's Best Store for their Fall outfit.

BOYS' WOOL SUITS
$5.00
WITH EXTRA PANTS

All Wool Suits in neat brown and gray mixtures. The extra pair of pants means double service.

The coats are full serge lined; they are in Norfolk style, with stitched-on belt and patch pockets. Both pairs of pants are full lined.

Sizes 7 to 18 years. They are exceptional value at $5.00

BLUE SERGE SUITS, $5.00

Splendid Suits of all-wool navy blue serge. Norfolk coats with stitched-on belt and patch pockets; lined with alpaca or serge; all seams sewed with silk. The trousers are full lined, the seams are taped, and they have belt loops and watch pocket. Sizes 6 to 18 years.

BOYS' BLOUSES AND YOUTHS' SHIRTS, 50c

The blouses are in sizes 7 to 16 years; the shirts in sizes 12 to 14-inch neckband. They're made of excellent washable materials, in plain white, colors and white with dark figures; the blouses have patent adjustments and the skirts are in coat style. Cut full and with full yoke.

Other shirts and blouses, up to $1.50.

BOYS' WOOL CAPS, 50c

Of all-wool blue serge, silk-and-cotton black-and-white checks and all-wool fancy mixtures; the seams are all taped; Sizes 6½ to 7⅛.

SO EASY TO WORK TO FIX

When you install one of these pumps you get lasting satisfactory service. For 40 years we have been building pumps fitted for wells.

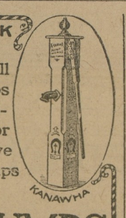

KANAWHA AND RED JACKET PUMPS

When we fit a pump for a well there is no guess work—It is correct, because

—WE KNOW HOW—

Catalog on Request. Sold by Dealers

Kanawha Pump Works
9 W. Pratt St., Baltimore, Md.

RAWLINGS PULVERIZING HARROWS AND CULTIVATOR

RAWLINGS IMPLEMENT COMPANY
Baltimore, Md.
Manufacturers and Dealers in
Implements
Engines
Vehicles

Tell your needs to us or to your dealer, but insist on Rawlings Goods.

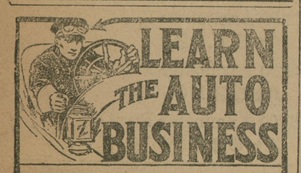

LEARN THE AUTO BUSINESS

BIG SALARIES

Take a 4 week's Course in our Up-to-Date Repair Shop. Big demand for competent men
Write for Catalog
AUTOMOBILE COLLEGE
2 West Preston Street
Baltimore. - - Maryland

"THE OLD RELIABLE"
PLANTEN'S C & C OR BLACK CAPSULES
REMEDY FOR MEN.
AT YOUR DRUGGIST.

NOTICE

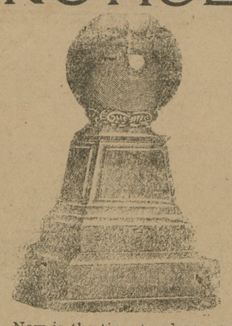

Now is the time to place your order for Cemetery Work for the Spring and Summer delivery. If you want to saxe money the Chestertown Marble and Granite Works is the place to deal.

Stewart's Iron Fences, Settees and Reservoir. Flower Vases of all descriptions sold here.

J. W. KIRBY
Phone 276. CHESTERTOWN, MD

SUFFERING MEN & WOMEN

48 years in Curing Private, Special & Chronic Diseases Men, Youth & Women. Weakness Lingering Kidney, Bladder, Etc. His GERMAN TREATMENT, the Greatest, Unequalled, Strictly Scientific & Auth. cures every Vestige of SPECIFIC BLOOD POISON New Cases 4-10 days. Send for Sworn Testimonials & Book Free. OLD DR. THEEL, Specialist, Inc., 1719 Spring Garden St., Philada., Pa. The German Treatment alone restores again to young & old, Vigor, Vim, & Health. Hours: 9-4, 6-9; Sun., 9-2.

HEALTH IS WEALTH. R. L. Quigley writes: I can not be too grateful for what you have done for me. Your German Treatment went direct to the spot of my diseased parts, it gave me relief in no time & drove out all bad blood, cured my ulcers, gave strength, stopped all pains, made a vigorous, strong, healthy man out of a total wreck. Suffered for 12 yrs. untold misery, went to Hot Springs, used the highly praised Injection Treatment, it nearly killed me, used all kinds of cheap & expensive methods, but no cure until your German Treatment did the trick

KEELEY TREATMENT
successfully used for 34 years.
REMOVES ALL DESIRE FOR DRINK AND DRUGS
812 N. BROAD ST. PHILADELPHIA, PA.

Advertise in the NEWS.

Headquarters for Paint and Paper

I AM LOCATED in my new STORE and PAINT HOUSE, Cross St., Chestertown, where we would be pleased to submit prices, show samples and estimate on papering your house.

A LARGE LINE OF WALL PAPER

Be sure you get the best workmen and the best material. Don't waste good money on bad material. Masury's Paints are the best on the market. We are sole agents for this district, and are always ready to show you sample cards and quote prices

We Paper Your Room For $3.00 and Upward

and guarantee satisfaction or no money If you want your Pictures Framed, call and see our selections of mountings before going elsewhere. They are the finest in town.

WM. L. FOWLER,
Cross Street,
CHESTERTOWN, MD.

SCHOOL SUPPLIES

Everything necessary for the School Room can be found at my store

Foulson's Drug Store
Chestertown, - Maryland

Advertise in the "NEWS

—THE—
Mutual Fire Insurance Co
OF KENT COUNTY
Solicits YOUR INSURANCE

IT'S SAVING FUND FEATURE is an unusual one in insurance companies.

During the past 8 years it has returned to its policy holders where policies have been cancelled.....$32,684.00

In the same period it has increased its reserve over $10,000,00

And its total assets..$50,000.00

APPLICATIONS for INSURANCE CAN BE MADE TO

James Brice.....Chestertown
Charles H. Jefferson.....Chestertown
E. S. Valliant & Son.....Church Hill
Ellsworth Bowers..... .....Lynch's
G. F. Owens.....Betterton
Joseph Downey.....Rock Hall
James A. Casey.....Rock Hall
R. W. Moffett.....Millington
F. H. Ruth.....Galena
W. J. Sparks.....Crumpton
J. E. Thomas.....Kent Island
A. M. Kendall.....Fairlee

THOS. W. ELIASON, President
GEO B. WESTCOTT, Secretary

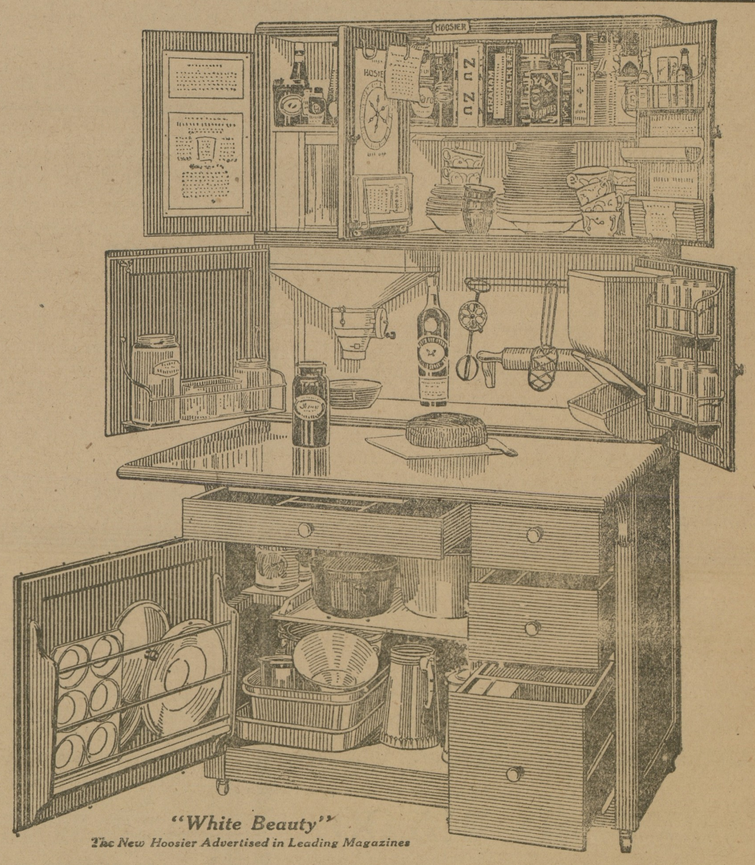

"White Beauty"
The New Hoosier Advertised in Leading Magazines

This is the New Hoosier

we deliver to your home and set up in your kitchen

For a Single Dollar

But you must enroll on the **Hoosier Plan** before our allotment is taken, or you cannot benefit by these liberal terms.

The Hoosier Plan is:

1. **One dollar puts any Hoosier you select in your home.**
2. **One dollar weekly dues quickly pays for it.**
3. **The low cash price fixed by the factory prevails absolutely.**
4. **The sale is under direct supervision of the Hoosier Company.**
5. **When this allotment is faken the sale closes.**
6. **If you are not delighted with your cabinet, we gladly will refund your money.**

FRIDAY we announced the opening of this Hoosier opportunity for a few women. In two days we sold a large per cent of the allotment.

See in Our Window

How the Hoosier cuts the cords that bind you to your kitchen, and you'll understand why so many buy Hoosiers.

You Save Miles of Steps with any Hoosier

By coming early, before the allotment is nearly all gone, you'll be able to select the exact cabinet you want, and have it sent home to use right away. Can you think of a good reason for waiting? 700,000 women own Hoosiers. This is the most celebrated kitchen cabinet in the world.

Can you guess how long this small lot of Hoosiers will last?

Is it safe to put off getting something you need as you do this cabinet when you might be enjoying the leisure it brings to-morrow? When this sale ends, the liberal terms of the Hoosier plan will be replaced by our regular terms. *Why wait?* Why lose this opportunity? At least come and see while the opportunity is open to you.

The Light Running NEW HOME SEWING MACHINES at low prices; also Needles, Shuttles, Bobbins for all makes Sewing Machines.

JOHN BARTLEY, Chestertown, Md

©Maryland State Archives, msa_sc6000_14_1-0376.jpg