STILL POND

Mr. Harry Wheeler, of Baltimore, spent the week end at the home of Mrs. Sallie Norris, and with his wife and infant daughter returned home Monday.

Mr. Laurie Hackett, of Chestertown, spent the week end home gunning. He made the trip Monday on his motorcycle.

Mr. Wm. Thompson has returned home from the hospital and looks splendid.

Mr and Mrs. Herbert Watson and son, James, of Newark, Del., are visiting Mr. and Mrs. Wm. G. Rasin.

The Epworth League Social was held at the home of Rev. and Mrs. F. X. Moore. A good crowd were present.

Resolutions of Respect.

WHEREAS, By the death of MR. JAMES S. HARRIS the Still Pond Farmers' Club has lost a valuable member, it is

Resolved. That in his passing the Club realizes not only the loss of one of its oldest and most prominent members, but also one who as a successful agriculturist was always ready and willing to give from his experience helpful and practical advice to his fellow members. And it is further

Resolved. That in this manner the Club as a body expresses its appreciation of the past, and regret that in the future it will benefit through memory only. Also that these resolutions be spread upon the minutes and a copy be sent the family and the press.

MRS E. H. PENNINGTON,
TILGHMAN SHAFER,
WILLIAM B. PRICE.

Children Cry
FOR FLETCHER'S
CASTORIA

CRUMPTON

Miss Neva Walls, of Whyn Mart, Pa., is visiting her parents, Mr. and Mrs. James Walls.

Miss Hattie Fennimore, who has been in Atlantic City for the summer, has returned home.

Mrs. George Ryland, of Centreville is the guest of her parents, Mr. and Mrs. Wm. T. Sollaway.

Mrs. Wm. Sparks is entertaining Mr. and Mrs. John De Vall, of Panama, and Mr. Wright Benton, of Baltimore.

Mrs. Mary Fennimore Sheppard has been spending the week with relatives in Philadelphia and Wilmington.

Mr. Fletcher Emory, of Philadelphia, is stopping with his sister, Mrs. Edward Walls.

Mrs. Mollie Chandler is visiting in Cleveland, Ohio.

Mrs. Burris is spending some time in Philadelphia.

A quiet wedding was solemnized at the Crumpton House Monday Nov. 9th, 10 p. m. the contracting parties being Mrs. Mary E. Hartley, of Crumpton, and Mr. Wm. Price, of Wilmington. The happy couple will reside in Crumpton where the bride has a handsome residence nearly completed.

IT is reported that Walter Johnson, pitcher of the Washington club, will sign with the Federal League at a salary of $25,000 per year for three years, turning down Manager Griffith's offer of $15,000. At this salary Johnson would receive nearly $5 00 per ball for the number of games he would likely pitch.

THE PEOPLE'S BANK—The Bank that led the way in paying 4 per cent on Savings Accounts

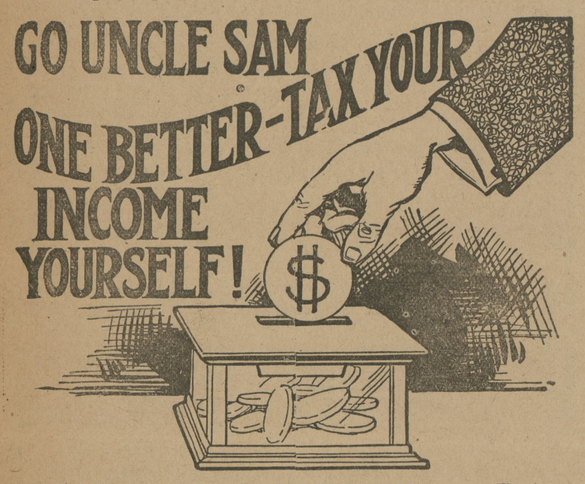

PERHAPS you are not making $3,000 or $4,000 a year. The income tax doesn't affect you. Cheer up. You may make enough some day to pay Uncle Sam his small tax. Meanwhile TAX YOURSELF. Set aside a certain amount of your earnings and let us pay you for keeping it. This kind of taxes is not as sure as death, but it's a lot more pleasant. Meanwhile—

INVITE US TO HELP YOU TAX YOURSELF.

THE PEOPLE S BANK
CHESTERTOWN, MD.

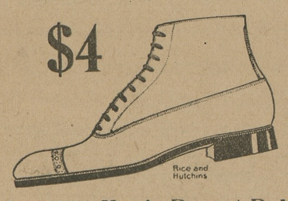

No. 4134 Men's Russet Bals

"Thanksgiving Dressing" calls for new shoes. "Gobble" on to some of the new styles we're showing—correct, comfortable and moderately priced. We put the axe in prices when we first mark our goods. Can we show you? And Hosiery too?

C. C. JONES, THE SHOE MAN,
Phone 222-J CHESTERTOWN, MARYLAND

Interview the International!

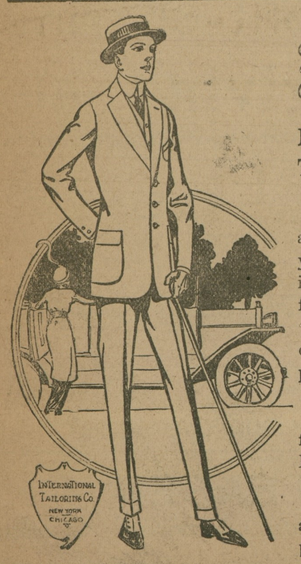

DROP in and interview us on the subject of MADE-TO-MEASURE INTERNATIONAL CLOTHES.

We'll tell you the story in a few brief words and show you actual proof that nothing in this town can equal them for style, smartness, fabrics, elegance, tailoring excellence or the value we give for the price demanded.

Comparatively no expense for me to do busines—THIS IS WHY.

Come in and take a look at our beautiful array of patterns.

W. E. MOODY
Special Representative for Kent and Queen Anne's of the International Tailoring Co., of New York, Chicago and London.
Under Vosehill House, Next to Robert J. McWhorter's, Chestertown, Md.

MILLINGTON

Mr. J. Paul Jacobs, of Baltimore, spent a few days last week with his mother, Mrs. Mary Jacobs.

Miss Loureine Smith, of Chestertown, spent the week-end with Miss Marguerite Ahern.

Miss Mary Campbell and Miss Margaret Smith, of Philadelphia, were the guests this week of the latter's aunt, Mrs. T. A. Godwin.

The boys and young men of our town serenaded Mr. and Mrs. Ansen Clough at their home on South Crane street on Thursday evening of last week.

Miss Essie Moore, who went to the Maryland University Hospital, Baltimore, four weeks ago last Thursday, to be operated on for appendicitis, returned home on Thursday of last week very much improved. She was accompanied by her father, Mr. John Moore.

Mrs. Ada Vansant moved this week into the house which she recently purchased from Mr. James Poore, and Mr. Poore moved into Mr. Herman Hendrix's house.

Mrs. Joseph Mallalieu attended the reunion of former graduates of Wesleyan Female College; which was held at Hotel duPont, Wilmington, on Thursday of last week.

Mrs. Nellie Voshell, who accompanied her son, Franklin, to the St. Agnes Hospital, Baltimore, four weeks ago last Wednesday, returned home last Saturday. Franklin is getting along as well as could be expected, but is still unable to return home.

Mr. Herbert Trice and Mr. Samuel Briscoe, of Hillsboro, Md., were guests last Sunday of friends in town.

Mrs. J. P. Ahern visited her daughter, Mrs. P. H. Wood, Jr., of Wilmington, a couple of days last week.

Mr. and Mrs. Frank Taylor, of Philadelphia, spent a few days this week with relatives in and near town.

Mrs. Leonard Wilson and Mrs. Paul Comegys, who went to the St. Agnes Hospital, Baltimore, three weeks ago last Wednesday for special treatment, returned home Thursday of last week.

Mr. and Mrs. James DeFord and daughter, Anna, of near Pomona, were guests last Sunday of Millington friends.

Mr. and Mrs. George Bartley, of Wilmington, Del., were entertained this week by her parents, Mr. and Mrs. Wm. Burris, near town.

Services to-morrow, Nov. 15th, at Asbury M. E. Church will be as follows: 10 30 a. m., preaching by the pastor, Rev. G. P. Smyth; 2 30 p. m., Sunday-school, subject, "Jesus and Peter"; 7.30 p. m., preaching by the pastor.

Mr. Harold Britton was repairing the roof on Mr J. E. Hurlock's house, where Mr. Benjamin Stevens now lives, on Friday of last week, and accidentally stuck a rusty nail in his foot.

Miss Emma Hendrix and Mr. Alfred Vansant left last Friday for Mt. Vernon, Ohio.

Mr. and Mrs. Charles Clough, of Price's, were guests last Sunday of his cousin, Mrs. R. E. Porter.

Miss Mary Numbers and Miss Ethel Burris attended the School Fair at Centreville on Friday of last week and report a fine time.

Mrs. John Culley and daughter, Miss Bertha, spent several days last week with friends in Wilmington, Del., and Philadelphia, Pa.

ROCK HALL

Winning out in a competitive drill of Civil Service examination in the face of all political parties and factions, receiving the appointment of postmistress and faithfully serving as such for several months, then to be ousted in favor of the next highest on the competitive list, is a trick that smells to the heavens with rottenness, is the opinion of scores of the patrons of the postoffice at this place. The plea that the office was raised to the third class, which required a Presidential appointment, is very far-fetched, to say the least. The ex-postmaster, who has been Miss Hynson's assistant, says the office has done no greater business this year than for several years past. The fact that the raising of the postoffice and a new appointment of postmaster was kept secret until after the election, adds more to the obnoxious odor. Evidently somebody's goose will be on the crane for a good roasting not long hence. The trick will not be forgotten.

The fraternal orders, whose headquarters are in Durding's Hall, are about to install electric lights in the hall. Mr. M. Alexander had his dwelling furnished with electric lights, and he is so well pleased with the effect that he will have the lights in his department store. Mr. Blaustein's store is equipped with electric lights and so is Mr. Jos. Downey's store.

The oystermen express much sympathy for Capt. Charley Kerr, whose vessel sprang a-leak, compelling him to beach her inside of North Point last week. Our sympathy should go farther than mere expression—we should help him financially.

The people of this section are interested in the alleged spread of the mouth and hoof disease in cattle, and we wonder if this is another trick to further raise the prices of meat. Lots of us would hate to believe so.

J. M. Blaustein, the Rock Hall merchant, will begin a big sale today. He says a big drop in prices will begin and continue until all his Fall and Winter goods are sold. Watch for more particulars next week.

The oystermen experienced a touch of winter early this week, which caused a mighty flapping of arms among the fraternity.

Our old friend, "ex-Captain" Bramble, is again wearing the badge of police authority in this town.

Stam Drug Co.

Store of Quality in Service and Stock.
Drugs, Toilet Articles, Cigars and Stationery.
PRESCRIPTIONS Compounded by Graduate Pharmacists only.
Whitman & Hyler's GOOD CANDIES

Stam Drug Co.
CHESTERTOWN, : MD.

THE EIGHTH DECADE OF A WANDERING BOY

(Written especially for the KENT NEWS.)

In September, 1875, we began our general campaign for the County and State ticket. In those days we had very hard fights as we voted at the window and the Republicans could instruct the colored men and from this day until the day of the election we had a constant fight. There seemed to be great opposition to Gov. Carroll as our county had been mostly the No-Nothing Party. With them and Teakle Wallace, they had formed what we called the Potato Bug Party who opposed Gov. Carroll and everyone who favored him. This condition was found all over the State.

Now you see we had to make an active campaign, as some of our party had left us, which we did. We carried the county by a handsome majority, the lowest candidate getting 300 majority. Our Gov. was elected and State officers by 13000 or 14000 majority.

The Senate and Legislature were largely Democratic. The Legislature met on Jan. 5, 1876. We had a great many contested elections from Balto. City and the various counties. Even Balto. Co. elected a reform ticket. I remember very well they elected a Senator from Balto. Co. and I was with him two years and if he knew any more 2nd year than when he came there I was much mistaken.

We elected as President of the Senate Daniel Fields of Caroline county, a most excellent man who made us a good President.

The next contention was the Resolution of J. Morrison Harris, who claimed that he had been elected Governor of Md.. That resolution came up in the House of Delegates and made a great division. Some of our promient Democrats favored that resolution. Finally, after several days the matter was referred to the Committee on Election of the House which report was favorable to the inauguration of Gov. Carroll

There seemed to be the greatest trouble with Anne Arundel county who had gone largely Democratic with a large number of registered colored people, but it was said that in Gen. Nutwell's district, who was a prominent man at that time, that more people registered in that county than any other except at Annapolis The day of election came and colored people came to the poles by hundreds. As it was they always had some white men to guide them, so these white men told the colored people that they could not get justice there as Mr. Nutwell would not let their vote be counted. You can see that these white men were on the make.

They persuaded the colored people to go to a shop to vote and not vote with the white people. They voted in nail kegs. When night came they put the tickets in bags and told them to carry them to Senator Randal next morning. Next morning a large crowd went to his office. He asked what they wanted and they told him there was their tickets. He said you are fooled again but I don't want to hear anything about it. A couple of Attorneys-at-Law at Annapolis took charge of their case to get them before the Committee on Elections and kept them there most of January. These fellows got a big fee weekly. Finally the money of the colored people ran out and they would not pay their attorney.

When the day came we inaugurated Gov. Carroll who made one of the best governor's the State ever had, a gentlemanly and sympathetic man. He was satisfied that he was elected by a majority of 10,000. In some sections, no doubt, there had been some trouble.

We had in the Senate some very old men, the Senator from Dorchester and the one from Montgomery, and both were doctors. I suppose they were about 80 years old. The ablest man was from Somerset, who was also getting to be old with a great deal of experience. He was somewhat of a reformer. The young man from Howard had had but little Legislative experience.

I had as my neighbor who ate next to me, my good friend, Col. B. S. Ford, whom many of our people remember very favorably. Our interests were pretty much the same and we were very friendly. It was not long before I found out, while he looked the picture of health and had everything to live for, one of the best of mothers and two little loved ones. One afternoon we went to the Naval Academy and when we were coming back, he said, "I think I will go to my mother as I am not feeling well." I went to the train with him and went many other times for the same reason He did not want me to leave until he got in the car.

Sometime after that he asked me again to go with him. He told me enough to know what was the trouble with him. His heart would get to fluttering and it would alarm him. During the first session it occurred 3 or 4 times, but the second it happened more, and finally caused his death. He was a young man, born in 1840, he was only 39 years old His father was a prominent Methodist minister of the Philadelphia Conference. His people lived in Northeast, Cecil county.

Now the Governor is about to make his appointments. He asked me one day if I would like to have a State appointment and I told yes. "Well, what would you like to have?" I told him I would like to be weigher and Inspector of Grain. He said I could have it, I gave him the name of an old friend and the appointment was confirmed at once. The salary was $2500 a year with four assistants. I had no petition.

Finally it was said that the flour and corn exchange men tried to bring the office in disrepute and hindered it all they could and got up a sentiment against it all over the Eastern Shore and finally abolished the law during the latter part of Gov. Carroll's administration. Our people held on for 4 years and the State had to pay the balance of the salaries which was $5,000.

The object of these men was to control this business themselves and have it done as they wanted. In my mind the old law was much better for the farmer, as the farmer has no say now. Some of us opposed the repeal of the law and did all we could but the sentiment was against us. I will give you an instant. I remember well a grain buyer who had a relative and he would not buy his wheat, it did not come up to what the Philadelphia Standard called for. So the wheat was shipped to Baltimore. The grain buyer went over in the interest of the relative and invited the inspector to go home with him and stay a week. The inspector graded the wheat and they got the full price.

THE record held by Mr. T. S. Bordley is disputed by Mr. J. P. Decorse, up town. He had fine grapes pulled from his vines yesterday and they were not bagged either!

CASTORIA
For Infants and Children.
The Kind You Have Always Bought
Bears the Signature of Chas. H. Fletcher.

CHURCH NOTES.

Chestertown M. E. Church, Rev. L. E. Barrett, D. D., pastor. Service next Sunday, Nov. 15th, as follows:

10.30 a. m. preaching by the pastor subject: "The Great Possession."

2 15 p. m., Sabbath school and Pastor's Bible Class.

7 00 p. m., Epworth League song service.

7 30 p. m., preaching by the pastor. Prayer Meeting every Wednesday evening at 7.30. All invited.

Rev. W B. Harne writes the following encouraging item: "We have just closed a very great revival at Dulaney's at which there were 43 souls saved. The work at this church is in a splendid condition. We have beautified the church very much by painting and the people deserve a great deal of credit for their loyalty. We expect to begin our revival service at Golt M. E. Church on the 15th. The public is invited to attend."

Sunday was temperance and missionary day in Christ Church Sunday school The banner was won by Wm. A. Wheatley's class of young men and was awarded by Chas. N. Satterfield in an appropriate address. The total collection was over $20.

Rev. Ivanhoe Willis visited friends in Kent the past week. He is enthusiastic over his revival and flourishing condition of his church.

Christ Methodist Protestant Church. Rev. W. R. Graham, D. D., pastor. Services on Sunday, November 15th, and preaching by the pastor at 10 30 a. m. and 7 30 p. m. Morning subject, "Miracles or Myths." Evening subject, "The True Test of Character." Sabbath school 2 30 p. m. Christian Endeavor service 6 45 p. m. Mid-week service Thursday evening at 7.30 o'clock.

There will be no preaching at St. James Church Sunday.

CHURCH DEDICATION.

Janes Memorial Church, Chestertown, was dedicated Sunday with appropriate ceremonies. A large crowd attended in the morning and afternoon but in the evening many were kept away to some extent because of the downpour of rain which descended at about church time. Bishop Berry, who was slated to preach Sunday was unable to attend, Dr. Spencer, of Morgan College, Baltimore, coming in his place. $1182.29 was raised to help pay off the debt of the church, while services are being held every night. The total cost of the church will be about $15,000.

The pastor, Rev. John Holland, is now finishing his 11th year and has made a popular supply. This church raises a large amount yearly for missions and other purposes. Daniel Miller is superintendent of the Sunday school; Wesley Boyer is president of the Stewards and Israel Clark of the Trustees while Harrison Jenkins is recording secretary; Edw. Boyer leads the choir and Julia Johnson is organist. The church will seat 500.

CASTORIA
For Infants and Children.
The Kind You Have Always Bought
Bears the Signature of Chas. H. Fletcher.

Cool Weather and Good Things To Eat

Sandwiches, Pies, Hot Chocolate, Tea, Coffee, and all kinds of Boullions. Ices and Ice-Cream in all varieties, as usual.

Our Light Evening Lunches are the talk of the town Have you tried them?

We boast of the best and largest assortment of Candies in Kent county. Home made and always fresh. Packed in beautifully decorated boxes.

The Pure Food Examiner called on us the other day and extended a clean bill in everything we handle. Yours to serve,

CHESTERTOWN CANDY KITCHEN CO.
Cor. High and Cross Streets.
Phone 256. CHESTERTOWN, MD.

For Sale:

24 Acres, within walking distance of village and railroad station. Improvements consist of an excellent frame dwelling, with barn, stable, sheds, good water, shade, some fruit, nice level land. Price $3300.

300 Acres, 5th District, 200 acres tillable, balance woodland. Excellent frame dwelling situated close to steamboat wharf, village. Has all necessary outbuildings. Is an excellent grain and grass farm and can be bought for $32 per acre.

J. WATERS RUSSELL,
Chestertown, - - - Maryland

H. F. Jefferson & Bro.
OPPOSITE STAM'S HALL
Chestertown, - Maryland
THE LADIES STORE

Fall Opening

IT is with pleasure that we announce through these columns that our line of Fall Goods is now in place and ready for your inspection. The new things were never prettier and our salespeople are in the best of humor to lend to each sale that personal touch which makes buying for you easy and so satisfactory. In other words, they will give you the benefit of their untiring energy and best knowledge in the endeavor to serve you well.

Suits, Coats and Separate Skirts

BRAND NEW FALL SUITS,
$10, $15, $20, $25, $35
LATEST STYLE COATS,
range in price from $5 to $25
BEAUTIFUL SEPARATE SKIRTS,
$3.50, $5.00 and $7.50

A Delightful Surprise

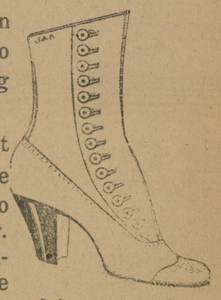

awaits the women of this town and county when you come to our store to see the dazzling "J. & K." Shoe Styles.

They are absolutely correct in every particular and are sure to please every woman who appreciates style in footwear. Even our regular shoe customers will be delighted by the surpassing beauty of the new models.

CHILDREN'S SCHOOL SHOES.—It is about time for the children to be shod with Fall and and Winter Shoes. It is extremely important that they have shoes of the right sort and that the feet be fitted properly. Bring your children here and we will take the responsibility to give them exactly what they need.

Prices $1.50 and Up, according to size

Autumn Millinery

Our showing of Fall Millinery is now in its completeness and you can find here the latest shapes trimmed in exclusive styles.

This is one of the leading Departments of our busy store, and this season its standard of excellence is fully maintained.

H. F. JEFFERSON & BROTHER
The Ladies' Store
CHESTERTOWN, - - MARYLAND

©Maryland State Archives, msa_sc6000_14_1-0378.jpg