BIG SALE

AT

J. M. BLAUSTEIN'S

ROCK HALL, MARYLAND

OWING to the extremely late and warm fall, we are going to sacrifice our entire Fall Stock at unheard of prices. This sale commenced SATURDAY, NOVEMBER 14TH, and will last until every dollar's worth of Fall and Winter Goods are sold.

Saving on Dry Goods

10c and 12½c Dress Ginghams	8½c
16c French Ginghams	12½c
30c Kindergarten Gloth	14c
10c Extra Heavy Outing	8½c
10c Unbleached Muslin	7c
10c Bleached Muslin	8½c
12½c Bleached Muslin	10c
Amoskeag Apron Gingham	6½c
$1 00 Serges at	89c
50c Serges at	39c
$1.50 Crepe at	69c
$1.00 Broadcloth at	49c
Camel's Hair Crepe	43c
25c Ratina at	14c
Best 25c Poplins at	18c
$1.00 Silk Messaline	89c

Ladies' and Gents' Furnishings

Men's 50c Underwear, extra heavy fleece	43c
75c Underwear at	63c
$1 00 Natural Wool Underwear	79c
Ladies' 50c Underwear	43c
Boys' Extra Heavy Fleeced Underwear, in all sizes	25c
Children's Underwear, from	10c to 25c
$1.00 Men's Blue Flannel Shirts at	79c
$1.50 Blue Flannel Shirts at	$1 19

☞Our Sweater prices will be an agreeable surprise to you. Get a $2 00 Sweater, worth double. Men's $4 Sweaters, $3.19; Men's $3 Sweaters, $2.39; Men's $2 Sweaters, $1 69.

☞Ladies' Sweaters at same prices.

☞All our Children's Sweaters, up to $1.00, your choice, 45c.

Now For Your Comforts and Blankets

$6.00 Blankets, all wool, at	$4.89
$5 00 Blankets, all wool, at	4 19
$4.00 Blankets, all wool, at	3 29
$3 00 Blankets, all whol, at	2.39
$2.00 Blankets, all wool, at	1.69
$1.00 Blankets, all wool, at	.79
$5.00 Comforts, at	4.19
$4 00 Comforts, at	3.19
$3.00 Comforts, at	2.39
$2.00 Comforts, at	1.69
$1.50 Comforts, at	1.19

Ladies' Ready-to-Wear Line

Ladies' $10 to $12 Long Coats, at	$6 89
Ladies' $15 Long Coats, at	8.98
Ladies' $10 and $12.50 Suits, at	8.98
Ladies' $7.50 Suits, at	6 49
Ladies' $5.00 Suits, at	4 19

☞Every Misses' and Child's Coat in the house at 25c off the dollar.

Ladies' $3 50 Crepe de Chine Waists, at	$2.00
Ladies' $4 00 Crepe de Chine Waists, at	2.25

☞A compiete line of Furs, which you can now save ONE-HALF on.

Fix Your Boys Up for the Winter at a Big Saving on Boys' Clothing

Men's $12.50 Overcoats at	$9.00
Men's $10 00 Overcoats at	7.50
Men's $6.50 Mackinaws at	5.00
Dickey's All Wool Kersey Suits, $6.50 and $8 values, at	5.98
One lot Men's Suits, $8 to $10 values	5.98
$2.50 Corduroy Pants, at	1.98
$2.50 Kersey Pants, extra sizes to 50, at	$1.98
$2 00 Kersey Pants, at	1.79
$1.50 Kersey Pants, at	1.29
All our Hats, this season's latest styles, up to $1.50, at	.98
All Hats up to $2.00, at	1.49
25c Caps, at	.19
One lot 50c Caps, at	.29

HORSE BLANKETS and LAP ROBES at One-Third Off Regular Price

This is a Good Opportunity To Shoe Up the Family

Men's $4.00 Educator Shoes, at	$3.50
Men's $4 00 King Quality Shoes, at	3.50
Rice & Hutchins' Signet Shoe, at	3.00
$3.00 Paddox Shoe, at	2.69
Ladies' $3.00 Gun Metal Button, at	2.69
Harrisburg $2.00 Shoes, at	1 79
Goodyear Glove Hip Boots, at	3.49
Bulls-eye Hip Boots, white sole, at	5.25
Bulls-eye Short Boots, at	3.50

Great Reductions in Floor Coverings

50c Wool Carpet, at	30c
25c Carpets, at	21c
$1.00 Linoleum, at	85c
25c Floor Oilcloth, at	28c
30c and 35c Mattings, at	22½c
25c Mattings, at	19c
20c Mattings, at	16c
17½c Mattings, at	12½c
27-inch Crex Runner, at	25c
One Lot Window Shades, slightly soiled, at	15c

The above prices will hold good until every dollar's worth of Fall and Winter Goods are sold, and your money back if not satisfied with your purchase.

J. M. BLAUSTEIN } Rock Hall's Big Store with the Little Prices, - - Rock Hall, Maryland

BIRTHDAY PARTY.

A delightful evening was spent Tuesday, November 10th, when Mr. and Mrs. John S. Silcox gave a party in honor of the eighteenth birthday of their daughter, Anna Helen, at their home near Still Pond, Md. Those present:

Mr. and Mrs. Samuel Shortt and family; Mr and Mrs. John Vaughn and family, of Hurlock, Dorchester county, Md., who made the trip for the evening in automobiles; Mr. and Mrs. John Y. Crew and little daughter, Anna; Mr. and Mrs. Thomas Silcox, Mrs. William Nickerson, Mr. and Mrs. J. Horton Silcox and little daughter, Frances; Mr. Edward Myers.

Misses—

Elizabeth Hague,	Ruth Baxter,
Hope Hackett,	Reba Geary,
Bertha Hackett,	Mabel Cleaver,
Catharine Roe,	Nellie Jones,
Ethel Roe,	Blanche Groves,
Helen Rasin,	Mary Melvin,
Martha Rasin,	Margaret Myers,
Viola Vaughn,	Essie Vaughn,
Olive Vaughn,	Lena Vaughn,
Grace Nickerson,	Katie Smith,
Nellie Shortt	Sarah Taylor,
Lula Greenwood.	Daisy Greenwood.

Messrs.—

Wilson Groves,	Lloyd Kennedy,
William Groves,	Walton Redmile,
Roe Wallis,	Edward H. McGinnis,
Urie Jones,	Ralph Geary,
James Geary,	Harvey Melvin,
John Dempsey,	Preston Smith,
William Dempsey,	Allen Robinson,
Rasin Carter,	Bennie Robinson,
Edward Jarroll,	Ara Shortt,
Harry Meeks,	Maxwell Meeks,
Albert Vaughn,	Ray Silcox.
Harry Silcox,	

During the evening they were invited to the dining room where refreshments were served. The presents were many and beautiful. Late in the evening they left wishing Miss Silcox many more happy birthdays.

Drinking Cups For Cows.

A new stable for cows and a modern dairy has been opened recently at the Spring Grove State Hospital, Catonsville. This stable has accommodations for 44 cows as well as pens for calves. It has a Southern exposure, a number of windows and doors, which afford plenty of light and sunshine, besides a ventilating system for supplying fresh air.

The main stable is concrete and fireproof throughout. It has the most modern stanchions for the comfort of the cows and has food carriers and other conveniences for rapidly conveying the food to the troughs. Each stall is provided with a separate drinking cup, which automatically supplies fresh water as the cow demands. The water is heated to the proper temperature, automatically regulated.

The washroom and cooling room are entirely apart from the stable and have tile flooring and tile walls, with plenty of sunlight and ventilation. The latest devices are employed to prevent contamination of the milk. The cans which convey the milk to the main building never enter the stable proper.

Sleeping quarters are provided for the workmen and patients employed about the stable. Shower baths and washing arrangements are plentiful and insure perfect cleanliness. Two employes and seven patients will have charge of this special line of work.

RESOLUTIONS OF REGRET.

At a meeting of the Methodist Episcopal Sunday School Board held Sunday, November 1, 1914, a committee was appointed to draw up resolutions of regret for Superintendent Klinefelter's illness. The committee report as follows:

Resolved, that the Sunday School Board express their regret for Superintendent Klinefelter's illness, and earnestly pray God for his speedy recovery. And be it further

Resolved, that the entire Sunday School membership express their regret of the illness of their Superintendent and assure him that he is greatly missed. And be it further

Resolved, that they pray God for his speedy recovery. And be it further

Resolved, that these resolutions be read before the Sunday School and that a copy be sent to Brother Klinefelter.

C. T. RYAN, Chairman;
I. CORNELIA DAVIS,
HARRY F. JEFFERSON,
Committee.

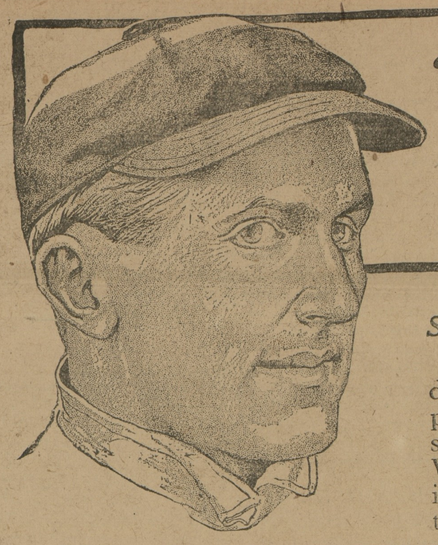

"The Thinkers of the Country Are the Tobacco Chewers"—

said one of the greatest thinkers this country ever produced.

Says the Ball Player:

"There wouldn't be many double plays pulled off, if we players didn't think pretty straight and quick and *right*. We need snap judgment but it's got to be good judgment too.

"We can't afford to get up in the air except when the ball's up there.

"That's why we use PICNIC TWIST instead of a dark, *heavy* tobacco. PICNIC TWIST is *mild* and it's better than water for keeping you from getting dry."

Men everywhere are finding that there's all the tobacco satisfaction in a mild, sweet, long lasting chew of PICNIC TWIST without the "comeback" on the nerves, found in *strong* tobacco.

Try one of these soft twists of the mild, mellow part of the leaf and see for yourself.

PICNIC TWIST

CHEWING TOBACCO

"The Thinkers of the Country Are the Tobacco Chewers"

Also in economical freshness-preserving drums of 11 twists for 50c.

Liggett & Myers Tobacco Co.

Stevens Bros.

Grain, Fruit and Produce
Commission Merchants
226 S. Charles St., Cor. Camden St.
BALTIMORE, MD.

Grain Salesmen; R. Nelson Stevens, J. K. B. Emory. Fruit and Produce Salesmen. John L. Corson, A. B. Carey, Thomas Caddell, C. H. Norris. All under the personal supervision of R. Nelson Stevens.

We have the best possible facilities for handling shipments of Fruit and Produce.

References: Merchants National Bank of Baltimore and all Commercial Agencies.

J. Harry Vickers
—WITH—
Carter & Iseman

212 Light Street, Baltimore, Md.

Grain, Fruit and Produce
Commission Merchants

Correspondence cheerfully answered. Reference: National Bank of Commerce, Bradstreets, Dunn's or any commercial agency. mchy-

Member Baltimore Chamber Commerce.

EDW. M. SILLS

General Commission Merchant
217 Chamber of Commerce
BALTIMORE, MD.

Solicit consignments of Grain & Produce
Reference: Merchants' Nation'l Bank, Baltimore, or any Bank in Chestertown

Wm. Pepper Constable

Attorney-At-Law
700-706 Maryland Trust Building
Baltimore, Maryland,
—AND—
jan10-tf Elkton, Maryland

Dr. Merritt Brice

MILLINGTON, MD.

Will practice in Millington section and will make obstetrics a specialty. feb1

NOTICE.

The Metcalfe Grain Co., of Chestertown, owing to the illness of Mr. James Metcalfe, ask that any business of the firm be referred to Mr. DUDLEY ROE, Sudlerville.

METCALFE GRAIN CO.,
oc24-3t Chestertown, Md.

FOR SALE.

Having disposed of my farm and having no use for the following articles, I offer them at private sale at my residence on Washington Ave., Chestertown, Md.: 1 Top Buggy, 1 1 horse Dearborn, 1 1-horse Farm Wagon, 1 Handsome Solid Oak Bedstead, A CONCRETE BUILDING BLOCK MACHINE, with fullest and best equipment; A few Indian Runner Ducks and about 4 doz. Barred Rock Pullets and a few Cockerels. I invite inspection.

OWEN C. SMITH.
o17

BUILD A BUSINESS FOR YOURSELF. We want a local, responsible representative in this city to handle our Guaranteed Hosiery. Good proposition for the right party. PERFECTION KNITTING MILLS, Willard and Jasper Philadelphia. sep26

A True Statement of Facts

DO NOT let the false representations of others fool you. In all of my dealings with the public for the last 20 years it has been my aim to cut prices, to share profits with the people. Others have tried to follow me, and upon finding that I would undersell them at every turn, some have resorted to low, underhand methods. They have tried—and in some cases succeeded—to get firms to stop selling me their branded goods. When this did not succeed, they made false accusations against me to the public. And yet this fails also.

8c Amoskeg Muslin, yard,	6½c	$3.00 Ladies Sweaters	$2.19	One-third off on all Men's Suits as we are going to discontinue this line. Every Suit reduced one-third.
12½c Outing Flannel, yd	8c	$2.00 Ladies Sweaters	1.49	
8c Muslin, yard wide,	6c	$1.75 Ladies Sweaters	1.19	
25c Poplins, yd	19c	$4.00 Men's Sweaters	3.00	$12 and $15 Suits, now . $9.00
56-inch Broadcloth, yd	39c	$3.00 Men's Sweaters	2.19	$7 Dickey's Kersey Suits, 5.25

$3, $4 and $5 Ladies Sample Skirts,	$1.59	65c All Wool Carpet, yard,	22c
$2 and $3 Ladies Silk Underskirts.	1.19	40c Half Wool Carpet, yard,	29c
Men's $12.50 Overcoats,	8.25	35c Heavy Ingrain Carpet, yard,	19c
Men's $10.00 Overcoats,	7.00	30c and 35c China Matting, yard,	19c
Ladies $15.00 Coats,	9.75	25c Japanese and Jointless Matting, yard,	17½c

We do not try to stop other merchants from cutting prices on branded goods.
Ball Band Short Boots Full Snag, . $3.25

Oystermen and Fishermen Take Notice
Bullseye White Sole Hip Boots, pair . $4.80

Oilskin Suits, each	$1.50	2-yd wide Linoleum, best, yd	79c	Are you ready for hog-killing? This is the place to supply your wants.
$4.00 Black Slickers, each,	2.49	2-yd wide " 2nd grade, yd	69c	200 lb. Sacks fine Salt, . $1.00
Ball Band Hip Boots, pair,	4.90	$1 Oilcloth Patterns, 2 yds. sq.	75c	50 lb. New Lard Cans, . 29c
One lot of last year's Duck Coats, were $3.00. now	1.75	$5 Wool Fibre 9x12 Rugs,	$4.00	Old Lard Cans, . 12½c
		Rugs at all prices, and of all sizes and colors.		Sage, Pepper, Salt Petre, Lard Presses and Sausage Stuffers.

SUGAR, per pound - - 5 Cents

ABE COHEN

Sells It For Less and Pays More for Produce — Sandy Bottom Department Store

BROWN BROS.
Clothing Store

OUR OVERCOATS
What a Saving!

WE'VE just spread ourselves on Overcoats this season!

A STYLE for every fancy—a cloth and color for every taste—a size for every man.

DIGNIFIED Chesterfields and splendid Tourist Overcoats—belted backs or plain backs—cut in long or short lengths!

Double-Acting, Convertible Collars, that are a marvel of perfect fit, and oh so comfortable!

SHAWL collars that will roll up and button under the chin without a single pucker!

STEP in and see what a splendid Overcoat we can sell you for

$ 8.50, $10.00
$12 50, $15.00

BROWN BROS.
For Better Clothes Satisfaction

The Leading Head-to Foot Outfitters for Men, Young Men and Little Men

Opp. Court House — Chestertown, Md

Advertise In The NEWS.

©Maryland State Archives, msa_sc6000_14_1-0381.jpg