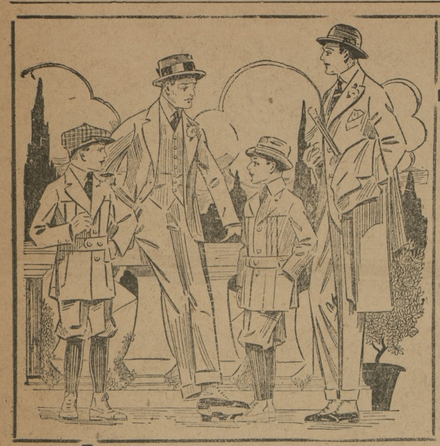

THE CITY STORE : : THE HUB

We are thankful

that so many men and women in the county are thankful that they bought THEIR NEW WINTER CLOTHES here. If you get your next Suit or Coat here, then you will be thankful, too, because we have made a large reduction for this Thanksgiving on our large stock of Clothing, Hats, Shoes, Dry Goods and Blankets; in fact on everything in our Mammoth Stores. (You can easily save a five by a small drive) on your Wearing Apparel by coming here—THE HUB.

Men's Suits

The famous Royal Brand make in the newest colors, at

$8.00, $10.00 & $12.00

Each suit positively worth $5.00 more.

Men's Coats

The kind that look different from the ordiuary ones, at

$4.90 to $15.00

at a saving of $3.00 to $5.00 on each coat.

Boys' Clothes

In a wonderful collection of the most stylish shades.

Coats, $1.98 to $6.50
Suits, $1.98 to $6 00

Dashing Display In the Improved Ladies' Suit Department At the Hub Stores....

Your thanksgiviug will be a thankful one if you take advanvantage of these REAL BARGAINS. This is not a showing of old style, cheap garments, but a sale of the most up-to-date Wearing Apparel that 1914 produced. Come—we'll be thankful to each other.

LADIES' SUITS—$9.00 to $16.00
LADIES' COATS—$3.98 to $15.00
LADIES' SKIRTS—$1.50 to $4.50
LADIES' SILK WAISTS—$1.00 to 2.50
GIRLS' COATS—$1.49 to $.7.50.

Be sure to come here now, as our selection is large.

THE HUB
MILLINGTON, MARYLAND

WASHINGTON WINS

Washington College Defeats Mt. Washington at Home 12 to 0.

BOTH ELEVENS PLAY POORLY.

Chestertown, Md, Nov. 14.—The Washington College football team concluded its last of home games by defeating the Mount Washington Athletic Club, of Baltimore, after one of the most ragged contests of the season, 12 to 0. The playing of the locals was of the worst variety seen on the field this year, the Chestertown boys tackling poorly and playing a weak offensive game. The Mountaineers could not make their plays go and seemed unable to solve the collegians' attack.

In the second half the visitors took a decided brace Mount Washington showed lack of training throughout the contest.

The locals received the kickoff and worked the ball gradually up the field, when it was lost on an incomplete pass. Mount Washington, on its first play, fumbled. Biddle carried the ball over on a line plunge after the ball had been worked to the visitors' 10-yard line. Walton failed on an attempted goal.

In the second period Enright, on an end run, covered 90 yards of the field for the second score. Walton again failed to kick goal, the ball striking the bar.

Neither goal was threatened until after Griffith's run with a forward pass. The visitors reached the three-yard line, but were held for downs. Later Washington retaliated by gaining 40 yards on a well-executed pass to Frampton, bringing the ball to the Mountaineers' 20-yard line. Wallace started around right end and after going five yards fumbled, the ball being recovered by Oehler, who, by the aid of excellent interference, ran it back 50 yards. The game ended a few seconds later.

Frampton played an excellent game. Enright and Mann displayed fine form in running the ball, being responsible for most of the ground gained by Washington.

Ruff, a former Maryland Aggie star, proved to be the visitors' main support. His work on both the offensive and defensive was superior to that of his teammates. The line-up:

Washington.	*Position.*	*Mt. Washington.*
Frampton	Left end.	Yingling
Pearson	Left tackle	Campbell
Schelburg	Left guard	Hall
Larmore	Centre	C. McShane
Hooper	Right guard	Welbell
Healy	Right tackle	Kloch
Walton	Right end.	Wood
Duver	Quarterback	Lamb
Wallace	Right halfback	Wearbolt
Enright	Left halfback	M. McShane
Biddle	Fullback	Knight

Substitutions—Mt. Washington, Frisch for Hall, Wood for Yingling, Eubank for Wood, Oehler for C. McShane, Ruff for M. McShane, Griffith for Lamb. Wasnington Brown for Biddle, Mann for W. Wallace, Geary for Walton, White for Pearson, W. Wallace for Enright. Bowen for Hooper.

Referee—S. S. Beck, Washington. Umpire, Massey, Maryland Aggies. Head linesman—Vickers, Delaware. Time of quarters—10, 10, 12, 12.

KENNEDYVILLE

Mrs. Robt. Greenhaugh has returned home again, and is very much improved in health.

We are extremely sorry to hear of the illness of Mrs. Frank Baxter, of Morgnec. She has been suffering quite a great deal for the past four weeks and they have decided to remove her to a hospital, and we sincerely hope she may speedily be restored to health and strength again.

Kennedyville Grange met in special session on Friday last and on account of there not being exhibits enough, decided not to show at the Horticultural Fair this week.

On Sunday next the revival service will begin in the Methodist Protestant Church. Rev. Frank S. Cain, the pastor, has the promise of the help of a gospel siuger and also an Evangelist for from one to two weeks.

Don't forget the supper and bazaar to be held by the Methodist Protestant Church people on Saturday next, 21st, in Weer's hall.

Mr. and Mrs. James Weer expect to move into their new home early next week.

Measles have again broken out in our village The children of Mr. and Mrs. Olive and Miss Catherine Pennington, daughter of Mr. and Mrs. L. A. Pennington, being the ones housed up with them at this time.

Prof. and Mrs Massey, of Western Md., were guests at the home of Mr. and Mrs. Frank Miller last week.

Ground has been broken and material is being hauled for the erection of a new Garage on the lot between the store of D. C. Kelley and shop of John Medders. It is being erected by Wm. Johns, of Warwick, Md., for John Clendaniel, Jr.

Mrs. James E. Weer and sister were in the City of Brotherly Love a part of last week.

Owing to the revival service the W. C. T. U. will not hold their regular meeting the first Thursday in December but will postpone until January.

Rev. Frank S. Cain is attending the Convention of Young People's Work in Broadway Church, Baltimore.

Children Cry
FOR FLETCHER'S
CASTORIA

Md., Del. & Va. Railway

CHESTER RIVER LINE.

SCHEDULE

In Effect Monday, Sept. 14th, 1914

Steamer will leave Baltimore, Pier 9, Light St wharf Tuesday, Thursday and Saturday at 11 a. m., weather and tide permitting, for the following oints:

Rock Hall, Queenstown, Bokes, *Spaniard's Point, Cliffs, *Indiantown, *Ashland, Quaker Neck, Booker's, *Riverside, Rolph's, *Piney Grove, arrive Chestertown about 5 30 p. m.

*Stops on signal.

Returning, steamer will leave Chestertown for Baltimore Monday, Wednesday and Friday a 8.00 a. m. weather and tide permitting, stopping at the above landings, arriving in Baltimore about 2.00 p. m

Steamer will leave Baltimore, Pier 9 Light St weather and tide permitting, Wednesday at 6 p. m. stopping at Cliffs, *Spaniard's Point, *Indiantown, *Quaker Neck, *Bookers *Riverside, *Rolphs, *Piney Grove, Chestertown, *Buckingham, *Deep Landing, Crumpton.

*Stop on signal.

Returning steamer will leave Crumpton, (weather and tide permitting) for Baltimore Thursday at 2.00 p. m., Chestertown 5.00 p. m. stopping at the above landings.

This Time Table Shows the times at which steamers may be expected to arrive at and depart from the several wharves, but their arrival or departure at the times stated is not guaranteed, nor does the Company hold itself responsible for any delay or any consequences arising therefrom.

WILLARD THOMPSON,
General Manager

T. MURDOCH,
General Passenger Agent.

W. H. BROWN, Agent, Baltimore

Tolchester Company

FALL SCHEDULE

(Weather Permitting.)

In effect November 1, 1914.

MONDAYS AND WEDNESDAYS

Steamer will leave Fredericktown at 7 a. m., Betterton 8.15 a. m., Worton Manor 9.30 a. m., Tolchester 10.15 a. m.

TUESDAYS AND SATURDAYS

Steamer will leave Baltimore at 2.45 p. m. for all of the above landings except Buck Neck on Tuesday and Saturday and Tolchester on Saturday.

P. S.—Port Deposit Line Steamer also stops at Worton Manor on Thursdays.

Port Deposit Line

MONDAYS, WEDNESDAYS, THURSDAYS and FRIDAYS Steamer leaves Baltimore at 2.45 p. m. for Tolchester, Betterton, Havre de Grace and Port Deposit. Stops at Worton Manor on Thursdays.

TUESDAYS, THURSDAYS, FRIDAYS and SATURDAYS Steamer will leave Port Deposit at 7.00 a. m., Havre de Grace 7.30 a. m., Betterton 8.45 a. m., Worton Manor (Friday) at 9.15 a. m., Tolchester at 10 15 a. m.

TOLCHESTER SPECIAL, Saturdays leave Tolchester at 9.00 a. m. and 4.30 p. m., leave Baltimore at 7.00 a. m. and 2.30 p. m.

For further information, apply to agents at different wharves, or

TOLCHESTER COMPANY,
Pier 16 Light St., Baltimore

je20-tf

FOR SALE.

A DEARBORN, good as new, rigged for hauling tomatoes. Apply to

WALTER T. PIPPIN,
Chestertown, Md.

oc17

Baltimore's Best Store is your store—thanks to the Parcel Post System

Have you ever wished that you could enjoy the shopping advantages that are enjoyed by the women of the large cities? The Parcel Post System has made this possible—it places you on precisely the same footing as if you lived in Baltimore.

You can shop by mail at Baltimore's Best Store and your purchases will be delivered to you by Parcel Post, without a cent of additional expense. This applies to purchases of any amount from 1c. to $5.00, and within the limits of the First and Second Zones. Purchases of $5.00 or over will be sent by Parcel Post anywhere within the United States.

We will gladly furnish information about any merchandise which you wish to buy. Write us, and be sure to pay the store a visit when you come to Baltimore.

Baltimore's Best Store

Hochschild, Kohn & Co.

Howard and Lexington Streets

4

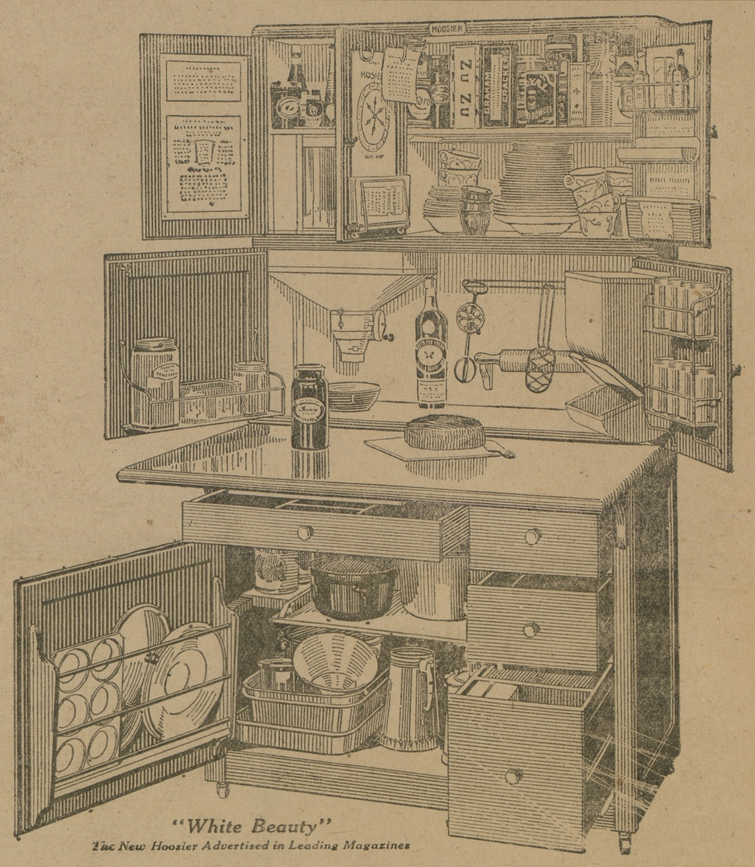

"White Beauty"
The New Hoosier Advertised in Leading Magazines

This is the New Hoosier

we deliver to your home and set up in your kitchen

For a Single Dollar

But you must enroll on the **Hoosier Plan** before our allotment is taken or you cannot benefit by these liberal terms.

The Hoosier Plan is:

1. One dollar puts any Hoosier you select in your home.
2. One dollar weekly dues quickly pays for it.
3. The low cash price fixed by the factory prevails absolutely.
4. The sale is under direct supervision of the Hoosier Company.
5. When this allotment is faken the sale closes.
6. If you are not delighted with your cabinet, we gladly will refund your money.

FRIDAY we announced the opening of this Hoosier opportunity for a few women. In two days we sold a large per cent of the allotment.

See in Our Window

How the Hoosier cuts the cords that bind you to your kitchen, and you'll understand why so many buy Hoosiers.

You Save Miles of Steps with any Hoosier

By coming early, before the allotment is nearly all gone, you'll be able to select the exact cabinet you want, and have it sent home to use right away. Can you think of a good reason for waiting? 700,000 women own Hoosiers. This is the most celebrated kitchen cabinet in the world.

Can you guess how long this small lot of Hoosiers will last?

Is it safe to put off getting something you need as you do this cabinet when you might be enjoying the leisure it brings to-morrow? When this sale ends, the liberal terms of the Hoosier plan will be replaced by our regular terms. *Why wait?* Why lose this opportunity? At least come and see while the opportunity is open to you.

The Light Running NEW HOME SEWING MACHINES at low prices; also Needles, Shuttles, Bobbins for all makes Sewing Machines.

JOHN BARTLEY, Chestertown, Md

SO EASY TO WORK TO FIX

When you install one of these pumps you get lasting satisfactory service. For 40 years we have been building pumps fitted for wells.

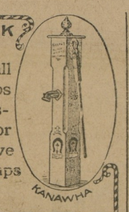

KANAWHA AND RED JACKET PUMPS

When we fit a pump for a well there is no guess work—It is correct, because

—WE KNOW HOW—

Catalog on Request. Sold by Dealers

Kanawha Pump Works
9 W. Pratt St., Baltimore, Md.

RAWLINGS PULVERIZING HARROWS AND CULTIVATOR

ALL STEEL SIX SIZES. IF RAWLINGS IT'S RIGHT

Saves 1 Man, 1 Team, 1 Harrow
No. 6 has 12 coulters, $14.00

RAWLINGS IMPLEMENT COMPANY
Baltimore, Md.
Manufacturers and Dealers in
Implements
Engines
Vehicles

Tell your needs to us or to your dealer, but insist on Rawlings Goods.

LEARN THE AUTO BUSINESS

BIG SALARIES

Take a 4 week's Course in our Up-to-Date Repair Shop. Big demand for competent men
Write for Catalog
AUTOMOBILE COLLEGE
2 West Preston Street
Baltimore. - - Maryland

"THE OLD RELIABLE"
TRADE MARK
PLANTEN'S C & C OR BLACK CAPSULES
REMEDY FOR MEN.
AT YOUR DRUGGIST.

NOTICE

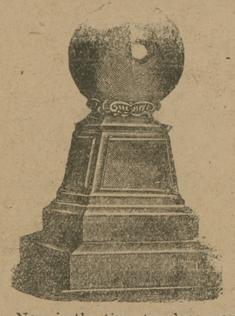

Now is the time to place your order for Cemetery Work for the Spring and Summer delivery. If you want to saxe money the Chestertown Marble and Granite Works is the place to deal.

Stewart's Iron Fences, Settees and Reservoir, Flower Vases of all descriptions sold here.

J. W. KIRBY
Phone 276. CHESTERTOWN, MD

SUFFERING MEN & WOMEN

48 years in Curing Private, Special & Chronic Diseases Men, Youth & Women. Weakness Lingering Kidney, Bladder, Etc. His GERMAN TREATMENT, the Greatest, Unequalled, Strictly Scientific & Absolutely Pure, cures every Vestige of SPECIFIC BLOOD POISON New Cases 4-10 days. Send for Sworn Testimonials & Book Free. OLD DR. THEEL, Specialist Inc., 1719 Spring Garden St., Philada., Pa. The German Treatment alone restores again to young & old, Vigor, Vim, & Health. Hours: 9-4, 6-9; Sun., 9-2.

HEALTH IS WEALTH. R. L. Quigley writes: I can not be too grateful for what you have done for me. Your German Treatment went direct to the spot of my diseased parts, it gave me relief in no time & drove out all bad blood, cured my ulcers, gave strength, stopped all pains, made a vigorous, strong, healthy man out of a total wreck. Suffered for 12 yrs. untold misery, went to Hot Springs, used the highly praised Injection Treatment, it nearly killed me, used all kinds of cheap & expensive methods, but no cure until your German Treatment did the trick

KEELEY TREATMENT
successfully used for 34 years.
REMOVES ALL DESIRE FOR DRINK AND DRUGS
812 N. BROAD ST. PHILADELPHIA, PA.

Headquarters for
Paint and Paper

I AM LOCATED in my new STORE and PAINT HOUSE, Cross St., Chestertown, where we would be pleased to submit prices, show samples and estimate on papering your house.

A LARGE LINE OF WALL PAPER

Be sure you get the best workmen and the best material. Don't waste good money on bad material. Masury's Paints are the best on the market. We are sole agents for this district, and are always ready to show you sample cards and quote prices

We Paper Your Room For $3.00 and Upward

and guarantee satisfaction or no money If you want your Pictures Framed, call and see our selections of mountings before going elsewhere. They are the finest in town.

WM. L. FOWLER,
Cross Street,
CHESTERTOWN, MD.

Toulson's Drug Store
for
Sage
Pepper
Salt Petre
Cayenne
Pepper
All Fresh Goods

Toulson's Drug Store
Chestertown, - Maryland

—THE—
Mutual Fire Insurance Co
OF KENT COUNTY
Solicits YOUR INSURANCE

IT'S SAVING FUND FEATURE is an unusual one in insurance companies.

During the past 8 years it has returned to its policy holders where policies have been cancelled.....$32,684.00

In the same period it has increased its reserve over.....$10,000,00

And its total assets..$50,000.00

APPLICATIONS for INSURANCE CAN BE MADE TO

James Brice.....Chestertown
Charles H. Jefferson.....Chestertown
E. S. Valliant & Son.....Church Hill
Ellsworth Bowers.....Lynch's
G. F. Owens.....Betterton
Joseph Downey.....Rock Hall
James A. Casey.....Rock Hall
R. W. Moffett.....Millington
F. H. Ruth.....Galena
W. J. Sparks.....Crumpton
J. E. Thomas.....Kent Island
A. M. Kendall.....Fairlee

THOS. W. ELIASON, President
GEO B. WESTCOTT, Secretary

Advertise in the NEWS.

Advertise in the "NEWS

©Maryland State Archives, msa_sc6000_14_1-0384.jpg