1914 1914

NOVEMBER GREETINGS

R. F. PARKS & SON

CHESTERTOWN, MD.

New Things for Fall Selling

Quality :: Variety :: Style

Men's, Women's, Children's Sweaters

with storm collar or without, Navy, Garnet, Oxford, Green, 50c to $6.00. We have the stock and want your trade.

Blankets Blankets

New stock, purchased for cash at bottom prices. The Largest Line and Best Values. Start at 47½c pair in White and Gray. Then range from 47½c to $10.00 per pair in White.

Comfortables Comfortables

Large Line Good Selections, Cotton, Wool and Down Lined. Cotton from 80c to $5.00 each.

Dress Goods

in Silks, Worsteds, Poplins, Percales, Ginghams, Outings

12½c Bates Ginghams, in short lengths, yd, 10c.
10c Outings in short lengths, for 8c
10c and 11c Bleached Muslin, short lengths, 9c
8c and 9c Brown Muslin, short lengths, 6¾c.

Boots, Shoes, Rubbers

in variety, purchased for Fall Sales, for Men, Women and Children

Misshawalk Ball Band Rubbers (best on sale, just in). Prices right.

Horse Blankets and Robes

Have on sale the Montana Robe, lined with rubber, air proof, rain proof, none better. Three sizes 54x62, 54x72, 54x82.

Prices from $7.50 up, as to size

Carpets, Oil Cloths and Linoleums

Carpets in Jute, Rag, Ingrain, Pro-Brussels and Brussels. Rag 30c to 50c; Jute 25c to 50c; Ingrains 30c to 75c; and values equal to any.
Linoleums from 40c to $1.25 square yd.

OUR LINE OF

Queensware and Glassware

is unsurpassed. All necessary pieces—all designs. Beautiful Dinner and Tea Sets.

Special Dinner and Tea Sets (100 pieces)	$17.50
Special Dinner and Tea Sets (100 pieces)	15.00
Special Toilet Sets (10 pieces)	12.50
Special Toilet Sets & Slop Jar (12 pieces)	7.50

Country Produce wanted---Lard and Butter.

Bring Your Eggs and Meat.

HEADQUARTERS FOR

ALL GRASS SEEDS

The very best "Purity" Test TIMOTHY SEED.
"ARMOUR'S" STANDARD ANIMAL FERTILIZERS.

R. F. PARKS & SON

CHESTERTOWN, MD.

A GOOD, OLD FRIEND

Dr. Bull's Cough Syrup is still the mother's favorite for colds, croup, whooping-cough and bronchitis. It is quick and sure to cure man, woman or child.

"I have been using the famous

Dr. Bull's Cough Syrup

for myself and family for 10 years. My husband's mother and grandmother also have used it for a period of 35 years; all have found it to be the best remedy for cough, cold and other ailments, for which we highly recommend it." Mrs. Walter J. Lister, 938 30th St., Milwaukee, Wis.

Trial Bottle Free.

We have absolute confidence in Dr. Bull's Cough Syrup and to convince you that it will cure, we will send a trial bottle free to all who write us and mention this paper.
A. C. MEYER & CO., Baltimore, Md.

DON'T BUY A SUBSTITUTE.—It has little or no good in it, being cheaply put up to pay the trader a big profit. Get Dr. Bull's Cough Syrup. It has merit, is a regular doctor's prescription and safe. Insist on having it. Price 25c., 50c. and $1.00.

ARLINGTON L. SPARKS

Chestertown's Best Store

Dry Goods
Notions
Millinery

Prices Right
Merchandise
Right

Don't forget the place to do your FALL Shopping

ARLINGTON L. SPARKS
Chestertown, - Maryland

Rheumatism Sprains Lumbago Sciatica

Why grin and bear all these ills when Sloan's Liniment kills pain?

"I have used your Liniment and can say it is fine. I have used it for sore throat, strained shoulder, and it acted like a charm."—*Allen Dunn, Route 1, Box 88, Pine Valley, Miss.*

"I am a painter and paperhanger by trade, consequently up and down ladders. About two years ago my left knee became lame and sore. It pained me at nights at times till I could not rest, and I was contemplating giving up my trade on account of it when I chanced to think of Sloan's Liniment. I had never tried it before, and I am glad to state that less than one 25c. bottle fixed me up apparently as good as ever."—*Charles C. Campbell, Florence, Texas.*

SLOAN'S LINIMENT

All Dealers 25c.
Send four cents in stamps for a free TRIAL BOTTLE.
DR. EARL S. SLOAN, Inc., Philadelphia, Pa. Dept. B

CORTRIGHT METAL SHINGLES

Never Warp, Crack, Rot, Curl or Burn-Like Wood Shingles

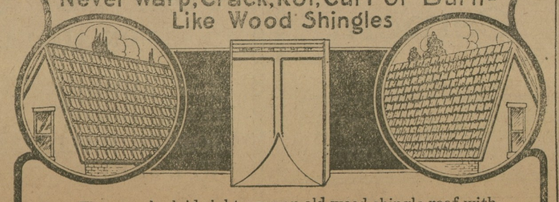

They can be laid right over an old wood-shingle roof without dirt or bother, and they make it stormproof and fireproof. They're inexpensive. For particulars address

W. S. & A. M. CULP
CHESTERTOWN, MD.

BUSINESS METHODS SPELL PROFIT FOR FARMERS

Should Improve Production By Use of Simple Tests in Co-operation With the Country School.

J. E. METZGER,
Maryland Agricultural College.

It is estimated that the average cow produces only about 4,000 pounds of milk and 150 pounds of butter fat per year. The cows from herds, where some attention has been given to selection, breeding and care, produce on an average from 5,000 to 8,000 pounds of milk and from 200 to 300 pounds of butter fat annually.

The important question to each farmer is how can he determine what each cow is doing? Only three things are necessary, a circular spring-balance, recordsheet and a testing outfit. The first two should be owned by each farmer since they may be had at a small cost, and the last should be purchased by the school district and placed in the local school room.

The making of the test for butter fat is quite simple, and may be done very accurately by boys and girls of the sixth and seventh grades. This would make a very valuable school exercise for one day in each month. In schools where agriculture is not taught it could be made a part of the work of the physiology class. Each boy and girl should learn how to make the test quickly and accurately and should be given school credit for the work done. The results obtained from the test will make valuable lessons in arithmetic, language and sanitation, and what is more important, it will give the boy or girl a new interest in the farm business. In addition the patron of the school will be receiving, monthly valuable information regarding his herd.

The apparatus necessary to make the test is:

1 dozen test bottles.
1 acid measure.
1 pair of dividers.
1 tester (8 bottles).
1 pipette.
A supply of 90 per cent. pure sulphuric acid.
A gallon kettle in which to heat water.
1 sample bottle for each cow.

This is only one of the many ways in which the school can be of valuable service to the community. While the school is not in session, one of the boys or girls may be engaged to make the tests at home, and be paid a reasonable amount for the service. Full directions for testing milk for butter-fat will be sent on application to the Agricultural College, College Park, Maryland.

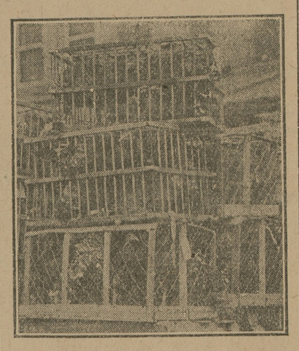

TURKEY SEASON.

ROY H. WAITE,
Maryland Agricultural Experiment Station.

At this season of the year when shipping poultry to market, one often has occasion to know the size coop to use and the number it will carry properly. The following table is based on the information given in posters put out by the Maryland Society for Prevention of Cruelty to Animals. Cut it out and keep in a convenient place for future reference.

Size of Coops.

Standard coops, 2 ft. wide by 3 ft. long.

Height.	
Turkeys, at least	20 in.
Geese, at least	16 in.
Roosters, at least	16 in.
Fowls, at least	16 in.
Ducks, at least	12 in.
Small fowls, at least	12 in.
Spring chickens, at least	12 in.
Number to a Coop.	
Turkey gobblers	5
Turkey hens	6
Geese, large	6
Geese, medium	8
Geese, small	10
Ducks, large	10
Ducks, medium	14
Ducks, small	18
Fowls, 7-10 lbs.	8
Fowls, 5-7 lbs.	10
Fowls, 4-5 lbs.	14
Fowls, 3-4 lbs.	16
Fowls, 2-3 lbs.	18
Fowls, 1-2 lbs.	20

One of the best places to store vegetables is in a cellar with an earth floor and without the usually ever-present furnace. This, or some modification of it, is used almost always for the storage of such vegetables as white potatoes, turnips, carrots, parsnips, salsify, celery and in fact, anything that requires cool or moist conditions. An earth floor is a necessity for vegetables that must be kept from wilting. Parsnips, carrots and turnips are vegetables of a class that wilt quickly if placed in a dry atmosphere. On the other hand, sweet and white potatoes and onions will do better and retain their quality in a drier air.

There is money in dairying in spite of a prevalent notion to the contrary, but it needs a combination of good cows and good management to get it out.

CASTORIA

For Infants and Children.
The Kind You Have Always Bought
Bears the Signature of Chas. H. Fletcher

MARYLAND STOMACH VICTIM SAYS THAT FIRST DOSE CONVINCED HIM

F. E. Reeder, of Helena, Thinks Mayr's Remedy Is Worth Weight In Gold.

F. E. Reeder, of Helena, Md., took Mayr's Wonderful Stomach Remedy for disorders of the digestive tract. He had tried many remedies and was skeptical. The very first dose of this treatment convinced him.

The results were astonishing. Mr. Reeder wrote:

"Your remedy has helped me wonderfully. I have told a lot of people about your medicine and how it has helped me. It is worth its weight in gold. I will never be without it in my home."

Letters like that come by the thousands. This remedy is known everywhere. The first dose convinces—no long treatment. It is a remedy with a wonderful record.

Mayr's Wonderful Stomach Remedy clears the digestive tract of mucoid accretions and removes poisonous matter. It brings quick relief to sufferers from stomach, liver and bowel ailments. Many declare it has saved them from dangerous operations; many are sure that it has saved their lives.

We want all people who have chronic stomach trouble or constipation, no matter of how long standing, to try one dose of Mayr's Wonderful Stomach Remedy—one dose will convince you. This is the medicine so many of our people have been taking with surprising results. The most thorough system cleanser ever sold. Mayr's Wonderful Stomach Remedy is now sold by leading druggists everywhere.

Human Factors in Good Service

There are three parties to every telephone conversation--the party calling, the trained operator, and the party who answers. All three share alike the responsibility for quick and accurate telephone service.

The calling party should give the correct number in a distinct voice, speaking directly into the transmitter, and wait at the telephone until the party answers or the operator reports. The called party should answer promptly.

Patience on the part of the telephone user and the telephone operator is also essential to good service.

When you Telephone—Smile

THE CHESAPEAKE AND POTOMAC TELEPHONE COMPANY
R. C. HARRIS, Agent
Tel. 9000 Spring Ave., Chestertown

Kilbourn's Big Fall Sale Now Going On

Carpets, Mattings and Rugs

Some specials in 9x12 and 12x15 Brussels and Wool and Fibre Rugs. $1.50 Velvet Rugs, 27x54, at 98c

Ladies' Coats and Suits, large line to select from

$12.50 Coats and Suits for $9.75
Very Good Coats for 3.75

Men's Clothing, Suits and Overcoats up to $12.00

$10.00 Rain Coat for $7.50
$12.50 Oak Exten. Table, round or square ... 9.75
Tables as low as 2.95
$2.50 Iron Bed for 1.75
The Best Bed Spring made for wood or iron beds 5.00

Sweater Coats, the largest line we have ever carried, from 25c to $5.00

50c Men's Underwear 39c

Men's and Women's Shoes

Black or Tan Work Shoes, guaranteed, for ... $3.00
Men's and Ladies' Dress Shoes, $2.00 to 5.00
Lot Ladies' Shoes, value up to $2.00, at 1.00
School Shoes, per pair, $1.00 to 2,00
Ladies' Ready-to-Wear Hats, 50c to 3.00
Rubber Boots—we have all the leading brands.

$3.50 Perfection Oil Heater, $2.50

Will be glad to quote prices on anything you want. We have the merchandise and want your trade.

Granulated Sugar, 6c lb

Beginning Monday, our 20c Coffee, 13c

Not over 10 pounds coffee to a customer.

Big Stock Paints and Oils

Stag Paint and P. B. S. Paint. Let us make an estimate on painting your house.
Will have more to say next week.
Bring your Eggs and Produce.

T. B. KILBOURN

FAIRLEE, - - MARYLAND

T. D. France

(Successor to J. T. Twilley)
DEALER IN

COAL and WOOD Lime and Cement

We have newly stocked our yard and guarantee to please the public both in quality, price and delivery and ask a trial. Coal and Wood under cover, which together with Lime, Hay, etc., will be delivered in any quantity on railroad or water.

THOMAS D. FRANCE
10 Cannon St., Chestertown, Md

Money to Loan in Sums to Suit

S. SCOTT BECK, Attorney-at-Law,
11-v Chestertown, Md.

COMEGYS BROWN R. L. HARPER

Brown & Harper

Members of Chamber of Commerce

Grain, Fruit and Produce Commission Merchants

No. 224 S. Charles St. Baltimore.
Reference:—Farmers and Merchants' National Bank, Mercantile Agencies.

©Maryland State Archives, msa_sc6000_14_1-0388.jpg