BIG SALE

AT

J. M. BLAUSTEIN'S

ROCK HALL, MARYLAND

OWING to the extremely late and warm fall, we are going to sacrifice our entire Fall Stock at unheard of prices. This sale commenced SATURDAY, NOVEMBER 14TH, and will last until every dollar's worth of Fall and Winter Goods are sold.

Saving on Dry Goods

10c and 12½c Dress Ginghams	8½c
16c French Ginghams	12½c
30c Kindergarten Gloth	14c
10c Extra Heavy Outing	8½c
10c Unbleached Muslin	7c
10c Bleached Muslin	8½c
12½c Bleached Muslin	10c
Amoskeag Apron Gingham	6½c
$1.00 Serges at	89c
50c Serges at	39c
$1.50 Crepe at	69c
$1.00 Broadcloth at	49c
Camel's Hair Crepe	43c
25c Ratina at	14c
Best 25c Poplins at	18c
$1.00 Silk Messaline	89c

Ladies' and Gents' Furnishings

Men's 50c Underwear, extra heavy fleece	43c
75c Underwear at	63c
$1.00 Natural Wool Underwear	79c
Ladies' 50c Underwear	43c
Boys' Extra Heavy Fleeced Underwear, in all sizes	25c
Children's Underwear, from	10c to 25c
$1.00 Men's Blue Flannel Shirts at	79c
$1.50 Blue Flannel Shirts at	$1.19

☞ Our Sweater prices will be an agreeable surprise to you. Get a $2.00 Sweater, worth double. Men's $4 Sweaters, $3.19; Men's $3 Sweaters, $2.39; Men's $2 Sweaters, $1.69.

☞ Ladies' Sweaters at same prices.

☞ All our Children's Sweaters, up to $1.00, your choice, 45c.

Now For Your Comforts and Blankets

$6.00 Blankets, all wool, at	$4.89
$5 00 Blankets, all wool, at	4.19
$4.00 Blankets, all wool, at	3.29
$3 00 Blankets, all whol, at	2.39
$2.00 Blankets, all wool, at	1.69
$1.00 Blankets, all wool, at	.79
$5.00 Comforts, at	4.19
$4 00 Comforts, at	3.19
$3.00 Comforts, at	2.39
$2.00 Comforts, at	1.69
$1.50 Comforts, at	1.19

Ladies' Ready-to-Wear Line

Ladies' $10 to $12 Long Coats, at	$6.89
Ladies' $15 Long Coats, at	8.98
Ladies' $10 and $12.50 Suits, at	8.98
Ladies' $7.50 Suits, at	6.49
Ladies' $5.00 Suits, at	4 19

☞ Every Misses' and Child's Coat in the house at 25c off the dollar.

Ladies' $3 50 Crepe de Chine Waists, at	$2.00
Ladies' $4.00 Crepe de Chine Waists, at	2.25

☞ A compiete line of Furs, which you can now save ONE-HALF on.

Fix Your Boys Up for the Winter at a Big Saving on Boys' Clothing

Men's $12.50 Overcoats at	$9.00
Men's $10.00 Overcoats at	7.50
Men's $6.50 Mackinaws at	5.00
Dickey's All Wool Kersey Suits, $6.50 and $8 values, at	5.98
One lot Men's Suits, $8 to $10 values	5.98
$2.50 Corduroy Pants, at	1.98
$2.50 Kersey Pants, extra sizes to 50, at	$1.98
$2 00 Kersey Pants, at	1.79
$1.50 Kersey Pants, at	1.29
All our Hats, this season's latest styles, up to $1.50, at	.98
All Hats up to $2.00, at	1.49
25c Caps, at	.19
One lot 50c Caps, at	.29

HORSE BLANKETS and LAP ROBES at One-Third Off Regular Price

This is a Good Opportunity To Shoe Up the Family

Men's $4.00 Educator Shoes, at	$3.50
Men's $4.00 King Quality Shoes, at	3.50
Rice & Hutchins' Signet Shoe, at	3.00
$3.00 Paddox Shoe, at	2.69
Ladies' $3.00 Gun Metal Button, at	2.69
Harrisburg $2.00 Shoes, at	1.79
Goodyear Glove Hip Boots, at	3.49
Bulls-eye Hip Boots, white sole, at	5.25
Bulls-eye Short Boots, at	3.50

Great Reductions in Floor Coverings

50c Wool Carpet, at	30c
25c Carpets, at	21c
$1.00 Linoleum, at	85c
25c Floor Oilcloth, at	28c
30c and 35c Mattings, at	22½c
25c Mattings, at	19c
20c Mattings, at	16c
17½c Mattings, at	12½c
27-inch Crex Runner, at	25c
One Lot Window Shades, slightly soiled, at	15c

The above prices will hold good until every dollar's worth of Fall and Winter Goods are sold, and your money back if not satisfied with your purchase.

J. M. BLAUSTEIN } Rock Hall's Big Store with the Little Prices, - - Rock Hall, Maryland

Rheumatism

For Young and Old

The acute agonizing pain of rheumatism is soothed at once by Sloan's Liniment. Do not rub—it penetrates to the sore spot, bringing a comfort not dreamed of until tried. Get a bottle today.

RHEUMATISM

Here What Others Say:

"I highly recommend your Liniment as the best remedy for rheumatism I ever used. Before using it I spent large sums of money trying to get relief of the misery and pains in limbs and body, so I tried your Liniment both internal and external and I found quick relief, and now am well and strong again."—*Geo. Curtis, 225 N. 15th St., Springfield, Ill.*

Here's Proof

"I wish to write and tell you about a fall I had down fourteen steps, and bruised my neck and hip very bad. I could not sleep at all. I sent my wife for a 25 cent bottle of your Liniment and in two days' time I was on my feet again."—*Charles Hyde, 1325½ Prairie Ave., St. Louis, Mo.*

SLOAN'S LINIMENT

for neuralgia, sciatica, sprains and bruises.

All Druggists, 25c.

Send four cents in stamps for a TRIAL BOTTLE

Dr. Earl S. Sloan, Inc.
Dept. B. Philadelphia, Pa.

GEO. W. RODENHISER
SUCCESSOR TO
GEO. W. ROEDER & CO.

General Commission Merchants

No. 15 West Camden Street,
BALTIMORE, MD.

Grain, Fruit and Produce.

After 15 years experience with the above firm which I was a part I feel confident of satisfaction.

Reference—First National Bank. n21

DR. BULL'S COUGH SYRUP IS THE best medicine for pulmonary troubes. One bottle will prove its excellence. 25c.

GALENA

The traveling public will be surprised to learn that the brick house which stood on the right bank after crossing Georgetown bridge toppled over last week and blocked the road for a while. The road workers cut into the bank too far and caused the foundation to give away. The house was unoccupied.

Mrs. Robert Morgan and Mrs. Mae Woodall are spending a few days in Baltimore.

Mrs. Irving Vansant and family, who have been visiting Mrs. M. E. Vansant, returned to their home in Wilmington on Saturday.

The pupils and teachers of Shrewsbury Academy gave an entertainment on Tuesday afternoon which was highly appreciated by a large crowd of patrons and friends. The pupils showed their thorough training and every one spoke of the entire performance as fine.

Miss Mary Melvin, of Lynch, was pleasantly entertained by Miss Sophia Miller for the Thanksgiving holidays.

Mr and Mrs. Robert Fogwell spent Thanksgiving with Mr. and Mrs. Joseph Dixon.

We were very sorry to hear that Miss Abbie Wood was again taken to Elkton Hospital for treatment on Tuesday of last week.

We were all glad to welcome back to our town for the Thanksgiving holidays our two college girls, Misses Sara Pennington and Anna Vansant. They are both delighted with their schools and studies, and are looking fine.

Miss Vera P. Whitaker is spending some time with friends in Cecilton.

John Haggerty spent Thanksgiving with his schoolmate, Julian Hurtt, of Georgetown.

Our town is now well-protected with watchman, detective and shot guns. We are afraid its a case of locking the stable after the horse is stolen.

A Two-hundred Dollar Hen.

Mifflin County, Pa., may yet lay claim to producing a hen with a world's record for laying. This county has produced a wonder in that line, a White Plymouth Rock hen that has beat everything in this section of the country, and has attained almost a world's record. "Lady Alfarata" as this bird has been named, first saw the light of day on the farm of Daniel Yoder, near Belleville, this county.

When this hen was but a downy chick B. Frank Fisher, a tobacconist, of Lewistown, Pa., bought it for $1. He kept it until it had reached about maturity when he disposed of it to William Kline, of this place for $2 00. It was while a member of the Kline poultry flock, that "Lady Alfarata" made her record. This pullet in its first year of maturity made the wonderful record of laying 301 eggs. No other hen in this section ever attained such a record. She was trapnested.

Hearing of the record of this hen, W. F. Hill, a Huntingdon poultry fancier made a special trip to this place to see this hen with the result that Kline parted with "Lady Alfarata" to Mr. Hill for the sum of $10.

Mr. Hill boosted the hen and her virtues became known far and wide and a few days ago a chicken fancier from Wisconsin closed a deal with Mr. Hill for the hen, $200 in cash being the sum that she sold for.—*E. Ellsworth Clasgby, Mifflin Co., Pa.*

CATTLE SCOURGE COSTLY

Value of the Slaughtered Stock Over $33,000—Epidemic Is Now Checked, Is Belief.

Indications to-day are that the foot-and-mouth disease in this State has nearly run its course, and that the fight of the State Live Stock Sanitary Board and the Bureau of Animal Industry of the Department of Agriculture, which have been working together, will soon be over. No new cases have been reported for several days, and those engaged in the fight have been busy slaughtering and burying the herds of infected animals which have been found in ten counties.

To date there have been slaughtered 25 out of 28 infected herds, and these comprised a total of 842 animals, including 608 cattle, 88 sheep and 146 hogs. The amount to be paid by the State is $16,632 32, and on the basis of the State's paying half and the Federal Government half, the value of the animals killed is $33,246.64.

The next Legislature will be called upon for money to meet the State's share of the expense, as the amount called for to date far exceeds the appropriation for the current year.

SMALL FISH CONDEMNED

Nearly 1,000 Pounds Spoiled by Authorities in Two Days.

The law prohibiting the sale of white perch of less than a quarter of a pound in weight and of rock less than half a pound is being rigidly enforced by the game authorities. A deputy game warden Saturday visited the wholesale fish market and condemned 26 lots of white perch found on the stalls of 18 dealers and amounting to 400 pounds. The fish were spoiled and sent to a dump. Saturday action followed a similar visit by the game official on Tuesday, when 20 lots of white perch and rock were condemned, resulting in the sending of 543 pounds of the fish to the dump.

The fish are being sent to the local market by fishermen of Maryland and Virginia. The Maryland and Baltimore officials announce that where the fishermen have no scales they will allow as a gauge of the weight a measurement for white perch of eight inches and for rock 11 inches. The local wholesalers are as anxious as the state officials to prevent the marketing of the small fish.

IN MEMORIAM

In sad but loving remembrance of my dear son, WALTER K. IVENS, who departed this life two years ago, December 5, 1914.

December is once more here,
For me the saddest month of all the year;
Two years ago this sad day,
Our dear Walter from us was called away.

I often sit and think of him,
When I am all alone
For memory is the only friend
That grief can call his own.

Two years ago, dear Walter,
Since you were called away,
And my heart is still aching
Just as it was that day.

Oft I wander to the grave yard
To place flowers with gentle care,
On the grave of my dear Walter
Who is sweetly sleeping there.

You are not forgotten, Walter dear,
Nor will you ever be,
For as long as life and memory last
I will always think of thee.

MOTHER.

CASTORIA
For Infants and Children.
The Kind You Have Always Bought
Bear[illegible]

TO ENJOY WINTER

Prof. Frankland demonstrates that COD LIVER OIL generates more body-heat than anything else.

In SCOTT'S EMULSION the pure oil is so prepared that the blood profits from every drop, while it fortifies throat and lungs.

If you are subject to cold hands or feet; if you shiver and catch cold easily: take SCOTT'S EMULSION for one month and watch its good effects. NO ALCOHOL.

14-40 REFUSE SUBSTITUTES.

SCOTT & BOWNE, BLOOMFIELD, N. J.

—THE—

Mutual Fire Insurance Co

OF KENT COUNTY

Solicits YOUR INSURANCE

IT'S SAVING FUND FEATURE is an unusual one in insurance companies.

During the past 8 years it has returned to its policy holders where policies have been cancelled.....$32,684.00

In the same period it has increased its reserve over $10,000,00

And its total assets..$50,000.00

APPLICATIONS for INSURANCE CAN BE MADE TO

James Brice	Chestertown
Charles H. Jefferson	Chestertown
E. S. Valliant & Son	Church Hill
Ellsworth Bowers	Lynch's
G. F. Owens	Betterton
Joseph Downey	Rock Hall
James A. Casey	Rock Hall
R. W. Moffett	Millington
F. H. Ruth	Galena
W. J. Sparks	Crumpton
J. E. Thomas	Kent Island
A. M. Kendall	Fairlee

THOS. W. ELIASON, President
GEO. B. WESTCOTT, Secretary

FOR RENT.

The large Stable now occupied by Mr. W. T. H. Whiteley on Cross street next door to depot. Size of building 110x26 with second story over all and plenty yard room. A No. 1 location for garage, machine shop, implement or storage or wholesale warehouse. Will be altered to suit tenant. Address

CHARLES S. SMITH,
o10-tf Chestertown, Md.

CLEANING AND PRESSING.

I am prepared to Clean and Press LADIES' AND GENTLEMEN'S CLOTHES. Satisfaction guaranteed.

MRS. WM. J. HUDSON,
nov7-3t Rock Hall, Md.

FOR SALE AT GREEN POINT FARM

White Oak and Mixed Cord Wood at $3 per load Lot of down wood at 50c per load. Terms cash.

MRS. ISAAC H. DIXON,
or MRS. WALTER TAYLOR, AGT.
R. F. D. No. 3, Worton, Md.
o31-2mos- Phone 212—2.

Md., Del. & Va. Railway

CHESTER RIVER LINE.

SCHEDULE

In Effect Monday, Sept. 14th, 1914

Steamer will leave Baltimore, Pier 9, Light St. wharf Tuesday, Thursday and Saturday at 11 a. m., weather and tide permitting, for the following points:

Rock Hall, Queenstown, Bogles, *Spaniard's Point, Cliffs, *Indiantown, *Ashland, Quaker Neck, Booker's, *Riverside, Rolph's, *Piney Grove, arrive Chestertown about 5 30 p. m.

*Stops on signal.

Returning, steamer will leave Chestertown for Baltimore Monday, Wednesday and Friday at 8.30 a. m. weather and tide permitting, stopping at the above landings, arriving in Baltimore about 2.00 p. m

Steamer will leave Baltimore, Pier 9 Light St weather and tide permitting, Wednesday at 3 p. m. stopping at Cliffs, *Spaniard's Point, *Indiantown, *Quaker Neck, *Bookers, *Riverside, *Rolphs, *Piney Grove, Chestertown, *Buckingham, *Deep Landing, Crumpton.

*Stop on signal.

Returning steamer will leave Crumpton (weather and tide permitting) for Baltimore Thursday at 2.00 p. m., Chestertown 5.00 p. m. stopping at the above landings.

This Time Table Shows the times at which steamers may be expected to arrive at and depart from the several wharves, but their arrival or departure at the times stated is not guaranteed, nor does the Company hold itself responsible for any delay or any consequences arising therefrom.

WILLARD THOMPSON,
General Manager

T. MURDOCH,
General Passenger Agent.

W. H. BROWN, Agent, Baltimore

Tolchester Company

FALL SCHEDULE

(Weather Permitting.)

In effect November 1, 1914.

MONDAYS AND WEDNESDAYS

Steamer will leave Fredericktown at 7 a. m., Betterton 8.15 a. m., Worton Manor 9.30 a. m., Tolchester 10.15 a. m.

TUESDAYS AND SATURDAYS

Steamer will leave Baltimore at 2.45 p. m. for all of the above landings except Buck Neck on Tuesday and Saturday and Tolchester on Saturday.

P. S.—Port Deposit Line Steamer also stops at Worton Manor on Thursdays.

Port Deposit Line

MONDAYS, WEDNESDAYS, THURSDAYS and FRIDAYS Steamer leaves Baltimore at 2.45 p. m. for Tolchester, Betterton, Havre de Grace and Port Deposit. Stops at Worton Manor on Thursdays.

TUESDAYS, THURSDAYS, FRIDAYS and SATURDAYS Steamer will leave Port Deposit at 7.00 a. m., Havre de Grace 7.30 a. m., Betterton 8.45 a. m., Worton Manor (Friday) at 9.15 a. m., Tolchester at 10.15 a. m.

TOLCHESTER SPECIAL, Saturdays leave Tolchester at 9.00 a. m. and 4.30 p. m., leave Baltimore at 7.00 a. m. and 2.30 p. m.

For further information, apply to agents at different wharves, or—

TOLCHESTER COMPANY,
je20-tf Pier 16 Light St., Baltimore

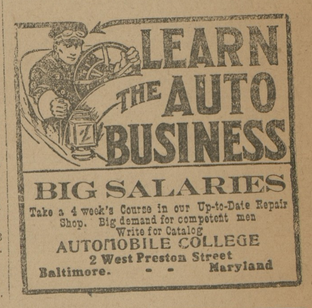

Christmas Headquarters

I am fully prepared to supply you with all of your wants for Christmas—in all lines. Owing to the large quantities which I buy, I am able to sell you your goods at greatly reduced prices.

New Raisins, package,	7c	Baker's Chocolate, lb,	29c	Brown Sugar, Pulverized Sugar, Brown Sugar } lb.	5½c
Citron, pound,	16½c	1 pound package Dates,	6½c	Lard, pound,	9c
English Walnuts, lb,	15c	Figs, per pouud,	12c	Coffee, "	12c
Best Butter Nuts, lb,	12½c	Mince Meat Cider, gal,	15c	Lemons, dozen,	15c
Mixed Nuts, lb,	12c	Self Rising Buckwheat. pkg,	7½c	Oranges, "	15c, 20c, 25c
Soft Shell Almonds, lb,	20c	Loose Buckwheat, lb,	3c	Chocolate Drops, pound,	10c
Large Cocoanuts,	4c	Crystal Patent Flour, bbl,	$6.00		
French Candy, lb,	5½c	Malaga Grapes,			

I bought at AUCTION SALE a large quantity of Rugs, Mattings and Druggets at prices so low that it will be a revelation to you.

Heavy 30c China Matting, yard,	19c
30c Jointless Matting, yard,	19c
$25.00 Axminster Rugs, 9x12,	$12.50
$5.00 Wool Fibre Rugs, 9x12,	$3.49
$4.00 Brussel Rugs,	$1.95
40c Half Wool Carpet, yard,	29c

Large No. 8 "Farmer Girl" COOK STOVE **$14.50**

BALL BAND SNAG PROOF SHORT BOOTS **$3.25**

Old Kris Departm'nt

TOYS TOYS

At the Baltimore Bargain House I bought about $1250 worth of Toys and Xmas Goods in job lots and can therefore sell them to you at prices lower than the wholesale prices.

Tree Ornaments, Dolls, Iron Toys
Indian Suits, Fancy Goods
Rubber Goods and many other things

$3.50 GOODYEAR BOOTS, **$2.90**

Just received a large lot of Ladies Tailor-made Suits, which are real bargains. $20, $25 Suits will be Sold for $7 & $8

ABE COHEN

Sells It For Less And Pays More For Produce. Sandy Bottom Department Store

A SPECIAL SALE

—OF—

Men's, Boys', Ladies' and Children's

Wearing Apparel

Men's Suits O'coats and Pants

Suits in the latest creations, made with patch pockets, also conservative styles.

$11.50 Suits now	$7.95
$13.50 Suits now	$9.95
$16.00 Suits now	$11.95
$18.00 Suits now	$12.75

Boys' Suits

$3.00 Suits now	$1.95
$3.50 Suits now	$2.45
$4.50 Suits now	$2.95
$5.00 Suits now	$3.95
$6.50 Suits now	$4.95

Some Blue Serge, made in the latest styles, with belts and patch pockets

Ladies' Coats, Suits and Skirts

Made in the latest styles of Serges, Poplins and Gabardines.

$10.00 Suits now	$7.45
$12.50 Suits now	$9.95
$15.00 Suits now	$11.95
$18.00 Suits now	$14.98

Skirts At Special Sale Price

$2.50 Skirts now	$1.98
$3 00 Skirts now	$2 45
$4.00 Skirts now	$3.25
$5.00 Skirts now	$4 25
$6.00 and $6.50 Skirts now	$5.45

Children's Coats

$2.50 Coats now	$1.95
$3.50 Coats now	$2.95
$4 00 and $4.50 Coats now	$3.45
$5.50 and $6 00 Coats now	$4.95

This Sale Is For 10 Days Only

We also carry a full line of Furnishings, Ladies', Men's and Children's Underwear, Blankets and Comforts, that we will sell at reduced prices during this sale.

Toys Toys Toys

OUR SHIP IS IN with a full line of Toys and Xmas Tree Ornaments. See our wonderful display of New and Up-to-Date Toys of all kinds.

Watch for Our Great Window Display

which will be trimmed on Tuesday, December 8th, with some curiosities that will be interesting not only for children but grown up's, too.

We will have an Electrical Train that will run at NIGHT ONLY, on account of no day current. Our Toys will be open for your inspection on Tuesday, December 8th, with prices to suit every one.

H. SACHS & SON

Leaders in Ladies and Men's Wear

TOULSON BLDG, CHESTERTOWN, MD

TELEPHONE 251 R.

©Maryland State Archives, msa_sc6000_14_1-0397.jpg