IG SALE

—AT—

M. BLAUSTEIN'S

ROCK HALL, MARYLAND

to the extremely late and warm fall, we are going to sacrifice our Fall Stock at unheard of prices. This sale commenced SATUR- NOVEMBER 14TH, and will last until every dollar's worth of Winter Goods are sold.

ng on Dry Goods

ess Ginghams	8½c
ghams	12½c
n Gloth	14c
y Outing	8½c
Muslin	7c
Muslin	8½c
Muslin	10c
on Gingham	6½c
	89c
	39c
	69c
h at	49c
Crepe	43c
	14c
ns at	18c
ssaline	89c

Ladies' and Gents' Furnishings

Men's 50c Underwear, extra heavy fleece	43c
75c Underwear at	63c
$1.00 Natural Wool U. derwear	79c
Ladies' 50c Underwear	43c
Boys' Extra Heavy Fleeced Underwear, in all sizes	25c
Children's Underwear, from	10c to 25c
$1.00 Men's Blue Flannel Shirts at	79c
$1.50 Blue Flannel Shirts at	$1.19

☞Our Sweater prices will be an agreeable surprise to you. Get a $2 00 Sweater, worth double. Men's $4 Sweaters, $3.19; Men's $3 Sweaters, $2.39; Men's $2 Sweaters, $1 69.

☞Ladies' Sweaters at same prices.

☞All our Children's Sweaters, up to $1.00, your choice, 45c.

For Your Comforts and Blankets

, all wool, at	$4.89
s, all wool, at	4 19
s, all wool, at	3 29
s, all whol, at	2.39
s, all wool, at	1.69
s, all wool, at	.79
ts, at	4.19
s, at	3.19
s, at	2.39
s, at	1.69
s, at	1.19
ts, at	

Ladies' Ready-to-Wear Line

Ladies' $10 to $12 Long Coats, at	$6 89
Ladies' $15 Long Coats, at	8.98
Ladies' $10 and $12.50 Suits, at	8.98
Ladies' $7.50 Suits, at	6 49
Ladies' $5.00 Suits, at	4 19

☞Every Miss's' and Child's Coat in the house at 25c off the dollar.

Ladies' $3 50 Crepe de Chine Waists, at	$2.00
Ladies' $4.00 Crepe de Chine Waists, at	2.25

☞A compiete line of Furs, which you can now save ONE-HALF on.

r Boys Up for the Winter at a Big Saving on Boys' Clothing

Overcoats at	$9.00
Overcoats at	7.50
Mackinaws at	5.00
Wool Kersey Suits, $6.50 and $8	5.98
's Suits, $8 to $10 values	5.98
oy Pants, at	1.98
$2.50 Kersey Pants, extra sizes to 50, at	$1.98
$2 00 Kersey Pants, at	1.79
$1.50 Kersey Pants, at	1.29
All our Hats, this season's latest styles, up to $1.50, at	.98
All Hats up to $2 00, at	1.49
25c Caps, at	.19
One lot 50c Caps, at	.29

BLANKETS and LAP ROBES at One-Third Off Regular Price

a Good Opportunity To hoe Up the Family

Educator Shoes, at	$3.50
King Quality Shoes, at	3.50
tchins' Signet Shoe, at	3.00
ox Shoe, at	2.69
00 Gun Metal Button, at	2.69
$2.00 Shoes, at	1 79
Glove Hip Boots, at	3.49
Hip Boots, white sole, at	5.25
Short Boots, at	3.50

Great Reductions in Floor Coverings

50c Wool Carpet, at	30c
25c Carpets, at	21c
$1.00 Linoleum, at	85c
25c Floor Oilcloth, at	28c
30c and 35c Mattings, at	22½c
25c Mattings, at	19c
20c Mattings, at	16c
17½c Mattings, at	12½c
27-inch Crex Runner, at	25c
One Lot Window Shades, slightly soiled, at	15c

above prices will hold good until every dollar's worth of Fall and Winter Goods and your money back if not satisfied with your purchase.

. BLAUSTEIN } Rock Hall's Big Store with the Little Prices, - - Rock Hall, Maryland

Tolchester Company

WINTER SCHEDULE

(Weather and Ice Permitting.)

In effect 12 O'clock Noon December 24, 1914.

Sassafras River Route

Steamer will leave Baltimore

THURSDAY, January 7th and 21st, 1915

THURSDAY, February 4th and 18th, 1915

THURSDAY, March 4th, 1915

AT 7.00 A. M.

for Betterton and Sassafras River Landings, returning same day.

Leave Fredericktown at 12 00 noon, Betterton 1 00 p. m., Worton Manor 1.45 p. m., Tolchester 3.00 p. m., arriving in Baltimore at 5 00 p. m.

Tolchester Route

Steamer will leave Baltimore

SATURDAY, January 9th and 23rd, 1915

SATURDAY, February 6th and 20th, 1915

SATURDAY, March 6th, 1915

At 7.00 A. M. and 2 30 P. M.

RETURNING—Leave Tolchester same days at 9.00 and 4.30 p. m.

TOLCHESTER COMPANY, Pier 16 Light St., Baltimore.

d14-tf

Md., Del. & Va. Railway

CHESTER RIVER LINE.

SCHEDULE

In Effect Monday, Sept. 14th, 1914.

Steamer will leave Baltimore, Pier 9, Light St. wharf Tuesday, Thursday and Saturday at 11 a. m., weather and tide permitting, for the following points:

Rock Hall, Queenstown, Bogles, *Spaniard's Point, Cliffs, *Indiantown, *Ashland, Quaker Neck, Bookers, *Riverside, Rolph's, *Piney Grove, arrive Chestertown about 5 30 p. m.

*Stops on signal.

Returning, steamer will leave Chestertown for Baltimore Monday, Wednesday and Friday at 8.00 a. m. weather and tide permitting, stopping at the above landings, arriving in Baltimore, about 2.00 p. m

Steamer will leave Baltimore, Pier 9 Light St weather and tide permitting, Wednesday at 6 p. m. stopping at Cliffs, *Spaniard's Point, *Indiantown, *Quaker Neck, *Bookers *Riverside, *Rolphs, *Piney Grove, Chestertown, *Buckingham, *Deep Landing, Crumpton.

*Stop on signal.

Returning steamer will leave Crumpton, (weather and tide permitting) for Baltimore Thursday at 2.00 p. m., Chestertown 5.00 p. m. stopping at the above landings.

This Time Table Shows the times at which steamers may be expected to arrive at and depart from the several wharves, but their arrival or departure at the times stated is not guaranteed, nor does the Company hold itself responsible for any delay or any consequences arising therefrom.

WILLARD THOMPSON, General Manager

T. MURDOCH, General Passenger Agent.

W. H. BROWN, Agent, Baltimore

Stevens Bros.

Grain, Fruit and Produce Commission Merchants

226 S. Charles St., Cor. Camden St.

BALTIMORE, MD.

Grain Salesmen; R. Nelson Stevens, J. K. B. Emory. Fruit and Produce Salesmen, John L. Corson, A. B. Carey, Thomas Caddell, C. H. Norris. All under the personal supervision of R. Nelson Stevens.

We have the best possible facilities for handling shipments of Fruit and Produce.

References: Merchants National Bank of Baltimore and all Commercial Agencies.

"THE OLD RELIABLE" TRADE MARK

PLANTEN'S C & C OR BLACK CAPSULES

REMEDY FOR MEN.

AT YOUR DRUGGIST.

Try an Adv. in the NEWS.

ROCK HALL

Mrs. Annie Alexander, who is spending a month as a guest of her cousins in Newburn, N. C., writes an interesting letter to a friend at home in which she gives a detailed description of the city and people. The following is a partial description: "The city is a typical old Southern one, with three main streets, Middle, Broad and Pollock, which are paved. The numerous side streets are shelled or in ordinary road bed; electric lights, no brighter than Rock Hall's, are used on the streets. The buildings mostly are very old and frame, they are of the oddest architecture with oid time porches, large wide chimneys on the outside. The modern buildings have many porches and bay windows and under tin roofing. Stoves and fireplaces are in every room, wood being the principal fuel and electric lights are used. There are 8 churches of as many denominations, one synagogue, six public schools, including a High school. There is a Custom House with two revenue cutters stationed there; one large tobacco warehouse, gas plant, two ice-plants, cold storage plant, three fertilizer plants, two movie parlors, opera house, cotton oil plant ten lumber plants, four fire departments, city hall, postoffice, jail, Elks hall 5 stories high, three large department stores, twelve wholesale jobbers, six garages court house, three banks, National, Savings and Peoples; National cemetery with ten different State monuments; eight secret orders, I. O. O. F., Imp. O. R. M., Masons, Elks, Woodmen, R. of P., Pocohontas and Working Men's Union; the palace of Gov. Tryans, first Gov. of N. C. is still standing and occupied. The mansion occupied by Gen. Washington as his headquarters while in that town and where he left his autograph, is still standing on Middle St. But, oh my! the colored section of the city is composed of the most delapidated shacks imaginable. The people of Newburn, so far as Mrs. Alexander has come in contact with, are the most kindly and social. But there is no place like home, with all the feting and splendid socialities of the Southern city, she much prefers dear old Rock Hall, where she spent 42 years of her life in helping to build up a successful enterprise, which her son now controls successfully, and where the people are the most kind."

Notwithstanding the onslaught of old Boreas, good cheer and plenty is in our midst. Not so much as in other years, but every body is glad, especially so, when we look beyond and contemplate conditions in the war zone. Of course there be a few here in hard luck owing to illness, accident and recent death. These have the sympathy of all. Merchants and others having commodities for sale are satisfied with account of sales for Christmas.

Mr. James Thomas is housed up for quite a while, he having split his foot open with an axe on Sunday week.

Mr. Wm. T. Downey left here this week for a trip to Baltimore to visit his son, Frank and family, thence to Norfolk, Va. to visit his son, Stanley and family, thence to Chester, Pa., where Mrs. Downey now is at the home of their daughter Pearl and family. Both Mr. and Mrs. Downey will be home in Rock Hall in a month's time.

PRACTICAL EDUCATION FOR GROWN FOLKS

These courses are on the subjects of Soils, Fertilizers and Crops, Poultry Keeping, Domestic Science, Orcharding, Live Stock, Dairying and the handling of Farm Tools and Machinery. The Extension Service has a number of practical experts from Maryland and adjoining States, and are thus able to give the Kent county farmer, his wife and grown up boys and girls an unequalled opportunity for securing in a nutshell of cost and time the meat of practical experience and up-to-date methods in the various kinds of farming and homemaking in which they are especially interested.

The knowledge thus gained is intended to be put to immediate use in the work of the farm and home, lessening drudgery and increasing returns. These courses should appeal especially to those who are farming who have not had the opportunity for any kind of a course at an Agricultural school. If father thinks he is too old to learn, maybe mother might need a point or two, or one of the boys might want it. We all know that we need the kind of education that will pay right now in dollars and cents, so this is one way of getting it for almost nothing.

If we can get twenty-five or more people in the vicinity of Still Pond who will be interested enough to pay 50 cents and attend these lectures for one week, morning and afternoon, we can have the college right here. Prof. Symons promises that we shall have anything we want, and we want this. Now talk it up and write or phone me at once so that I may get a date before they are all taken by the progressive counties. We must guarantee an audience of 25 remember, but more may come. Family tickets will be $1.00. This money is to furnish the hall and board for the instructors. We do not have to pay them wages, or it would cost us ten times as much. Now remember the State has paid for this, and it is up to us to take it or not, as we please.

EVELYN HARRIS,
Betterton, Md.

CASTORIA
For Infants and Children.
The Kind You Have Always Bought
Bears the Signature of Chas. H. Fletcher

FOR SALE OR EXCHANGE.

HIGH GRADE PIANO for sale on easy terms or will exchange for a building lot, small house and lot, or small farm.

FARMS WANTED—We can sell your farm We have several buyers for cheap farms, town properties, building lot propositions and timber lands. If you want to sell list with us, write or call for terms and description blanks. If you want to buy anywhere in the U. S. we can find you what you want. Our list will be sent upon request.

TRUITT REALTY CO., Md
Salisbury,

sep27-y

Advertise in the NEWS.

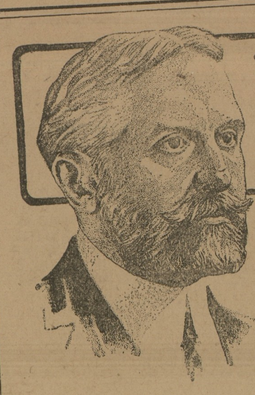

"The Thinkers of the Country Are the Tobacco Chewers"—

said one of the greatest thinkers this country ever produced.

Says the Doctor:

"After a trying day visiting my patients, a chew of PICNIC TWIST soothes my nerves and calms and fits me for the morrow.

"It is the soft, mild leaf of PICNIC TWIST that is so satisfying. It does not possess the depressing 'after effect' of dark 'heavy' tobaccos. There's the same difference between PICNIC TWIST and 'heavy' tobacco as between a good cup of just right coffee and one that is muddy and overstrong."

The sweetness of PICNIC TWIST—its long lasting chew appeals to the men who know GOOD chewing tobacco.

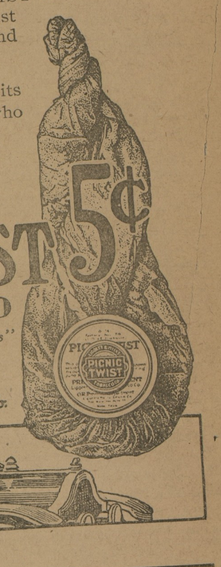

PICNIC TWIST 5¢

CHEWING TOBACCO

"The Thinkers of the Country Are the Tobacco Chewers"

You can also get PICNIC TWIST in freshness-preserving drums of 11 twists for 50c.

Liggett & Myers Tobacco Co.

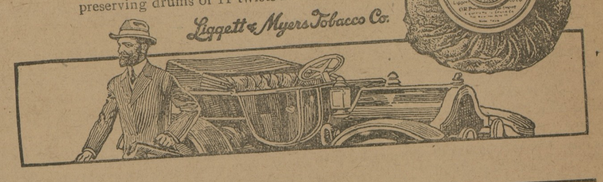

ARLINGTON L. SPARKS

Chestertown's Best Store

Dry Goods
Notions
Millinery

Prices Right
Merchandise
Right

Don't forget the place to do your FALL Shopping.

ARLINGTON L. SPARKS

Chestertown, - Maryland

January Reduction Sale!

Real values will be found at our place during this sale, which will extend through the entire month.

l's and Androscoggin Muslins, yard	7¾c	25c Corded Poplins, yard	17½c
ard-wide Heavy Unbleached Muslin, yard,	7¾c	$10, $12 and $15 Ladies' Coats,	$5.00 to $7.00
yard-wide Unbleached Muslin, yard,	5c	$15 and $20 Ladies' Suits,	$5.00 to $7.00
and 12c Flannellette, yard,	7c	$2.50 Dress Skirts,	$1.25
c and 12c Outing, yard,	7c	$2.00 Silk Petticoats,	$1.19
½c Longcloth, yard,	8½c	$8.00 Ladies' Raincoats,	$5.50
c Table Cloth, yard,	18c	$10.00 Men's Raincoats	$5.50
c Broadcloth, 56 inches wide, yard,	59c	25c Ladies' Underwear,	18c
.50 Blue Serge, yard,	90c	50c Ladies' Union Suits,	35c
c Children's Underwear	12½c	50c Men's Fleeced Underwear,	29c

en's Hip Boots, pair,	$4.80	$5.00 Ingrain Rugs,	$3.25
oodyear Glove Boots, pair,	$2.90	Velvet Druggets, 9x12	$10.50
1.25 Men's Sweaters,	89c	Royal Gem Coffee, pound,	16c
4.00 Men's Sweaters,	2.25	Loose Coffee, pound,	11½c
0c Half-wool Carpet, yard,	28c	Sugar, pound,	5¼c
6.00 All-Wool Horse Blankets,	4.50	Corn Field Beans at	9c
3.00 Heavy Comforts,	2.25	Rasins, new and seeded, package,	6c
10.00 Ostermoor Mattresses,	$5.25	"Gold Medal" Buckwheat," package,	7½c

☞We are local agents for American Wire Fence Co. Call and get our prices for Fence and Poultry Wire.

ABE COHEN

Sandy Bottom Department Store

Sells It For Less And Pays More For Produce.

Let the Vict
furnish the
for your d

Everybody
enjoys dancing
cellent music
dances their
perfect mus

It is the
to be had
can be
home.

The
and all
are e
ure
of t

latest
how eas
$15 to

Newnham's Music S

Phone 224. Chester

©Maryland State Archives, msa_sc6000_15_1-0005.jpg