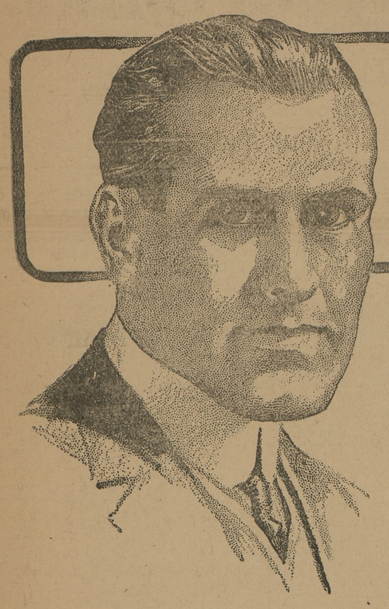

"The Thinkers of the Country Are the Tobacco Chewers"—

said one of the greatest thinkers this country ever produced.

Says the Lawyer:

"When a lawyer loses his nerve in front of the jury, his client had better plead guilty. That's why I always have a quiet, calming chew of PICNIC TWIST before court opens.

"While a man's chewing PICNIC TWIST he's *thinking*, not talking, and thinking wins more cases than oratory. And speaking of thinking—show me a jury of tobacco chewers and I'll show you a jury that will decide according to the law and the evidence."

PICNIC TWIST is the tobacco for men who like a soothing, sweet, long-lasting chew that won't get on your nerves, or cause them to get back at you.

The mild, mellow part of the leaf that goes into PICNIC TWIST makes it the sort of chew you'll like better than any dark, "heavy" tobacco you ever tried. And it will like *you* better.

PicNic Twist 5¢

CHEWING TOBACCO

"The Thinkers of the Country Are the Tobacco Chewers"

Try one of these convenient soft twists or a 50c freshness-preserving drum of 11 twists.

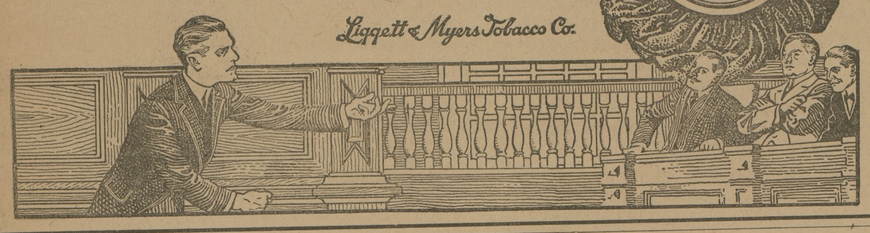

Liggett & Myers Tobacco Co.

A KITCHEN SHOWER

One of the pleasant social events that marked the close of the old year was the Kitchen Shower given at the home of Mrs. George W. Lockwood, for Miss Alice Woodall, daughter of Mrs. Andrew Woodall, of Georgetown, in honor of the approaching marriage of Miss Woodall to Mr. Charles Henry Crawford, of near Galena. The wedding took place on January sixth in St. Dennis' Church, Galena, Md.

The Shower was given by Misses Etta and Elizabeth Price, at Mrs. Lockwood's home, because of the recent death of their aunt, Mrs. Perkins, with whom they made their home.

Those present besides the bride-elect were: Mrs. Julian Foard, Miss Eliza Green, Mrs. John C. Green, Misses Agnes Clark, Agnes Crowley, Ada Lockwood, Marie Lockwood, Blanch Lockwood, Elizabeth Lindley, Mrs. T. E. Lindley and Mrs. W. A. Comegys, of Middletown; Mrs. Wilson Cochran, Misses Frances Johnson, Mary and Lucy Griffith and Mrs. Anthony Johnson, of Sassafras; Mrs Isaac Gibbs, of Massey; Mrs. Richard Lockwood and Miss Katie Woodall, of Georgetown, Md; Mrs. Edward Scott, of Galena.

A delightful luncheon was given by Mrs. John C. Green, at her home on East Main street, before the shower, in honor of Miss Woodall. Those present were: Miss Woodall and Mr. Crawford, Mr. and Mrs. Green, Misses Marie and Blanche Lockwood, Susan Foard, Mr. James Lockwood and Mr. Victor Green.

Mrs. Price's Will.—The will of Mrs. Sarah L. Price, who died at her home near Galena was admitted to probate in the Orphan's Court on Tuesday. The will provides for the sale of the farm of which Mrs. Price died possessed, and the proceeds of said sale to be distributed as follows after payment of her just debts, etc.: $400 each to her daughters, Sarah Lavinia Wood, Fannie, Grace and Susan Dixon. $200 each to her daughters, Elsie, Mollie and Blanch Dixon, and $200 to Elva Hobson Price. To her son, Emory H. Camp, she leaves all the farm implements, cattle, hogs, etc., on her farm. To her daughter, Susan Dixon is left the house and lot in Galena, and to her husband, Walter Eugene Price, she leaves all money in bank at the time of her death. Hope H. Barroll was named executor in the will which bears date of Sept. 10, 1913, and was witnessed by W. B. Copper and Harry F. Jefferson. The deceased was beloved by all who knew her.

FRIDAY was moving day. This occasion gave Crumpton a complexion more like New York than she has worn for a long time. Quite a few good people come among us to stay. To every one of these splendid citizens we bid a hearty welcome.

IN MEMORIAM

In loving remembrance of our mother, ANNIE B. JONES, who departed this life one year ago to-day. May her soul rest in peace.

A precious one from us has gone,
A voice we loved is still,
A place is vacant in our home,
Which never can be filled.

BY HER CHILDREN.

A tribute of love to my wife, ANNIE B. JONES, who departed this life one year ago to-day.

One long year with all its changes,
Since death bade up part,
Cannot take thee from my memory,
Nor thy image from my heart.

She is waiting by the river,
Just across the silver stream,
Where sweet flowers are ever blooming
And the banks are always green.

HER LOVING HUSBAND, THOMAS E. JONES.

PUBLIC NOTICE!

SACHS'

GREAT STOCK REDUCING SALE

Railroad Fare Free
Within a radius of 25 miles on all purchases of $15.00 or over.

MEN'S SHIRTS—Special at..... 19c
Ladies' White Embroidered APRONS, worth up to 50c..... 19c
DRESS PINS—2 papers for..... 1c
MEN'S HOSE—10c values for..... 3c

Railroad Fare Free
Within a radius of 25 miles on all purchases of $15.00 or over.

The depressed business conditions necessitates the immediate disposal of our stock on account of unfavorable weather during the past season; it has left us with too much stock for this time of the year. Nothing will be spared regardless of cost. This firm has been engaged in business here nearly two years, and has already gained the reputation of carrying the very best merchandise for the money in the county.

Sale Begins on Wednesday, January 13, 1915, at 9 A. M.

FOR TEN DAYS ONLY

Do not compare this with other so-called sales where the object is to dispose of old and shop-worn goods. Remember, this is a bona-fide SALE, and every word stated is that of plain truth. We must turn our entire stock into cash. WE NEED THE MONEY. Space does not permit us to quote every item contained in this establishment. Suffice to say that there is nothing reserved—all goods on display are marked in plain figures.

Clothing for Men and Boys

Men's Suits

This department is worthy of mention, being complete in every detail. Suits and Overcoats to suit every one. Suits of Blue Serge, Greys, Browns and Blacks.

$15.00 and $16.00 Suits now $11.95
$12.50 and $13.50 Suits now $9.95
$10.00 Suits now $7.95
$6.00 and $8.00 Suits now $4 95

Men's Overcoats

$12.00 Overcoats now..... $9 95
$10.00 Overcoats now..... $7.95
$8 00 Overcoats now..... $5.95
$6.00 Overcoats now..... $4 95

Boys' Suits

All this season's styles, including the popular Balkan Norfolks. An extensive range of patterns to choose from.

$7.50 and $8.00 Suits now $6.23
$5.50 and $6.50 Suits now $4.75
$4.50 Suits now $2.98
$3.00 Suits now.....$1.98

Men's and Boys' Pants

Including Corduroys, Kerseys, Etc.

$3.50 and $4 00 Pants now.....$2.95
$2.50 and $3.90 Pants now.....$1.95
$1.50 Pants now 95c

Boys' Pants

$1.75 Pants now $1.29
$1 50 Pants now $1.19
$1.00 Pants now 89c
75c Pants now..... 65c
50c Pants now..... 39c

Ladies' Suits, Coats and Skirts

Ladies' Suits

Made in the latest styles ot broadcloth, all colors, serges, blue and black; also gabardines.

$18.00 and $20.00 Suits now $12 95
$12.50 and $14.00 Suits now..... $9.95
$15.00 Suits now $5 95

Ladies' Coats

Made in the latest styles of Broad-Tail, Chinchillas, etc.

$12.50 and $14.00 Coats now.....$9.95
$10.00 Coats now.....$7 95
$7.50 and $8.50 Coats now.....$5.98
One-half off on all Furs.

Children's Coats

$7.50 and $8.00 Coats now.....$5.95
$5 50 and $6.00 Coats now.....$4.95
$4.00 Child's Coat now.....$2.98
$2.50 and $3 00 Child's Coatnow$1.89

Children's Dresses

Made in the latest styles of Ginghams, Percales and Reps.

$3.00 Dresses $1.69
$1.50 Dresses $1.19
$1.00 and $1 25 Dresses now..... 89c
50c and 76c Dresses..... 39c

Children's Underwear

25c Underwear 19c
50c Union Suits.....39c
25c Union Suits.....19c

Knit Caps

For Women and Children.

$1.00 Hand-Knit Caps.....89c
50c Knit Caps 39c
25c Knit Caps 19c

Ladies' House Dresses

Mostly all Mendel's make.

$1.55 Dresses now.....$1.19
$1.00 and $1.25 Dresses 89c

Ladies' Waists

Made in the latest styles of crepe de chene, Voile, Embroidery Voile.

$2.50 and $3.00 Waists.....$1.98
A few Sample Silk Waists $1.49
$1,00 and $1.50 Waists 89c
50c Waists 39c

Ladies' Underwear

$1.00 Union Suits.....89c
50c Underwear 39c
25c Underwear 19c

Men's Furnishing Goods

Shirts and Overalls

50c Shirts 39c
50c Work Shirts and Overalls 39c
$1.00 Overalls 89c

Hose

15c Hose.....11c
25c Hose.....19c
50c Hose.....39c

Neckties

50c Neckties.....39c
25c Neckties.....19c

Men's Hats and Caps

$3.00 Hats.....$1.98
$2.00 and $2.50 Hats.....$1.69
$1.25 Hats..... 89c
50c Caps 39c
25c Caps 19c

Men's Handkerchiefs

5c White or Bandana 4c
10c White or Bandana 8c
15c Linen 11c
25c Pure Linen..... 19c

Mattings

25c and 30c Mattings 21c
20c Mattings 17c
18c Mattings 15c
15c Mattings 12c

Blankets and Comforts

$1.50 and $2.00 Blankets $1.19
$2.50 and $3.00 Blankets $1.98
$1.25 Comforts 89c
$1.50 Comforts 98c
$2.50 and $3.00 Comforts.....$1.79

Underwear

50c Fleece-lined Underwear.....39c
50c Fleeced-ribbed Underwear.....39c
Boys' 25c Underwear 18c

Sweaters

$2.50 Sweaters.....$1.98
$1.50 Sweaters.....$1.19
$1.25 Sweaters 89c
50c Sweaters..... 39c

Boys Hats and Caps

$1.25 Hats.....89c
50c Hats and Caps 39c
25c Caps 19c

Boys' Sweaters

$1.25 Sweaters.....89c
50c Sweaters.....39c

Gloves

$1.25 Kid Gloves 89c
25c Work Gloves 19c
10c Canvas Gloves..... 7c

Suspenders

50c Suspenders 39c
25c Suspenders 19c

Sheets, Spreads, Etc.

85c Sheets.....69c
50c Sheets.....35c
$3.00 Spreads $1.98
$1 25 Spreads.....89c
15c Pillowcases 11c

Let nothing prevent your coming, as this will be the greatest event in the history of merchandising. It means dollars and cents in your pockets. Attend early and leave no room for regret.

CAUTION—Be sure you enter the right store.

OUR GUARANTEE—We guarantee each and every purchaser absolute satisfaction, and will exchange or refund money on unsatisfactory purchases.

LOOK FOR THE RED FRONT

H. Sachs & Son

Toulson Building, CHESTERTOWN, MARYLAND

T. B. KILBOURN, - - FAIRLEE, MD

We are headquarters for Holiday Goods, Dolls, Express Wagons, Go-Carts, Baby Carriages, Shoo Fly Air Rifles, Dishes and Games, Tree Trimmings, Pianos, Beds, Picture Books. We have just what you want for little folks.

Candy, Nuts, Fruit, by the Ton

Good Chocolate Drops..... 10c
Good French Mixture..... 10c
Good Plain Candy 10c
Gum Drops..... 10c
Special Chocolates..... 15c
Special Mixture..... 15c
Cocoanut Bon-Bons..... 15c
Mixed Nuts 12½c
French Walnuts.....12½c
Butter Nuts.....12½c
Nonpariel Almonds..... 30c
Cocoanuts..... 5c
Oranges, doz.....15c, 20c and 25c
Grape Fruit, doz..... 60c
Grapes, lb.....12½c
Raisins, 16 oz pkge..... 8c
Currants, 16 oz pkge..... 8c
California Figs, lb 10c
Smyrna Figs, lb 20c
Dates, lb..... 10c
Citron, lb..... 15c
Walter Baker Chocolate, lb.... 28c
Dinner Set and Tea Set, 57 Piece Sets $6.75
$1.00 Lamp for 60c
$3.50 Fancy Lamp 2.50

Furniture, Rugs and Stoves

Bedroom Suits from $10 to $22 50
Buffets from $5.00 to..... 25 00
Mattresses from $2 00 to... 12 00
Best Bed Spring made for.. 5 00
Beautiful Rocking Chairs, Oak and Mahogany..... 3 50
Good Oak Rockers, $1.25 to 2 50
Big Cut Price in Rugs, 9x12 and 12x15; Small Rugs... 98c
Big Cut in Rubber Boots, now..... 2 75
Boys' Boots 1 25
25% off on Men's and Boys' Suits and Overcoats; also, Ladies' Suits and Coats.

Bed Blankets and Comforts

$5 All-Wool Blankets, now ...$3.95
Good Blankets..... 2.95
Blankets 98c
$2 Comforts, now 1 50
$5 Rain Coats, now..... 2.50
10% off on all Stoves
Xmas Box Cigars, Red Dragon or Franklin..... 45c
Our Line of Shoes you can't beat.
Men's Guaranteed Shoes for $3.00
School Shoes for Children ... 1.50
Ladies' Shoes, from $2 to.... 3.00

Headquarters for Meat Meal, Ground Shells, Ground Bone, Charcoal, Meal, Grit and Oats. Baled Hay always in stock.

Do your Xmas shopping here and save money.

Highest prices for Eggs and Butter.

T. B. KILBOURN

FAIRLEE, - - MARYLAND

H. H. BENEMAN'S

MILLINGTON, - - - MARYLAND

Fall Stock Is Now Complete

in all lines with newest styles and patterns in all wearing apparel for the whole family from head to foot.

CLOTHING, the newest in all.

HATS, the latest.

SHOES, the largest assortment for the whole family for all occasions and the most celebrated brands.

GUMS of every description for footwear.

DRESS GOODS, the latest for Dress and all other uses.

TAILORED SUITS for Ladies and Misses in beautiful styles.

COATS, for Ladies', Misses and Children.

SHIRT WAISTS and a special fine line of SKIRTS.

UNDERWEAR and SWEATERS for everybody.

BLANKETS and COMFORTS, cotton, one half wool and all wool.

FLOOR COVERINGS, Carpets, Mattings and Rugs, Oil Cloths and Linoleums.

TRUNKS and DRESS SUIT CASES.

FURNITURE, a full line Bedroom Suits, Parlor Suits, Sideboards, Couches, Rockers, Chairs, Iron Beds, Springs and Mattresses, and on the u niture we can save you from 20 to 30 per cent.

Yours for fair dealings and right prices,

H. H. BENEMAN, - MILLINGTON, MD

NOTICE TO CREDITORS.

Notice is hereby given that the subscriber has obtained from the Orphan's Court of Kent county letters of administration on the estate in Kent county, Maryland, of

GEORGE BELL,

late of Kent county, Maryland, deceased.

All persons having claims against deceased are hereby warned to exhibit the same with the proper vouchers thereof, to the undersigned on or before the 19th day of June, 1915, otherwise they may be excluded by law from all benefits of said estate. All indebted to said estate are requested to make immediate payment to the subscriber.

Given under my hand and seal this 15th day December, 1914,

WILLIAM A. BELL, Administrator.

dec19 4t

DR. BULL'S COUGH SYRUP IS THE best medicine for pulmonary troubes Little pills are its excellence. 25c

GEO. W. RODENHISER

SUCCESSOR TO

GEO. W. ROEDER & CO.

General Commission Merchants

No. 15 West Camden Street,

BALTIMORE, MD.

Grain, Fruit and Produce.

After 15 years experience with the above firm which I was a part I feel confident of satisfaction.

Reference—First National Bank. n21

Advertise In The NEWS

Advertise in The NEWS

© Maryland State Archives, msa_sc6000_15_1-0012.jpg